Two Parts Complete—20 Pages. Part I—Telegraph News Sheet—12 Pages.

The Los Angeles Times

For Liberty and Law, Equal Rights and Industrial Freedom.

PER ANNUM $9.00. {Per Month, 75 Cents. Or 2½ Cents a Copy. MONDAY MORNING, FEBRUARY 20, 1911. On All News Stands, Trains and Streets. } 5 CENTS.

[illegible] Escapes.

[illegible]AC TIES [illegible] UP TRAFFIC.

[illegible] Narrowly Averted.

[illegible] Suddenly Bereft [illegible] While Signaling Trains.

[illegible] Drivers Battle With [illegible] Who Menaces Passengers.

[illegible] Battle Follows When [illegible] Is Taken to His Home.

[illegible] WIRE TO THE TIMES.] [illegible] WIRE TO THE TIMES.] [illegible]PHIA (Pa.) Feb. 19.—[illegible] Dispatch.] For two [illegible] trains of the Balti[illegible] the Philadelphia, Balti[illegible] Washington, and the West[illegible] were at the mercy of [illegible] operator at the junc[illegible] the two branches of the [illegible] Railroad at Wawa. [illegible] his reason while on [illegible] signal lights, Wil[illegible] plunged three lines [illegible] confusion, all but sent [illegible] crashing into each [illegible] flagged two Philadel[illegible] and Ohio trains and [illegible] passengers in deadly ter[illegible].

[illegible] UPON PILOTS.

[illegible] sprang upon [illegible] of the flagged loco[illegible] and yelling, curs[illegible] and intensifying the [illegible] passengers by giving [illegible] glimpses of himself [illegible] the glare of lights. [illegible] realized that

DRUNK SETS BODY AFIRE.

Fiery Death Befalls Iowa Farmer Returning Home After Debauch.

[BY DIRECT WIRE TO THE TIMES.]

ELDORA (Iowa) Feb. 19.—[Exclusive Dispatch.] Having spilled alcohol over his body while in a drunken condition, on his way home from Hubbard last night, Robert Pinske, a German farmer, aged 45, accidentally set his clothing on fire and was quickly burned to death in his buggy. Neighbors saw the light, stopped the team and found Pinske, but too late to save his life.

Hurlinger was insane. They gradually talked him into a state of semi-pacification and then sprang upon him. At the grip of fingers about his throat, Hurlinger collapsed like a child. Once in his home at West Chester, to which he returned obediently, he sprang into frenzied life again in the grip of an attack of insanity as violent as the first.

MEANCES CROWD WITH GUN.

Brandishing a loaded revolver, he drove his wife and her father and mother, Mr. and Mrs. David Faddis, into the street in their night clothes. A crowd that blackened the streets and the half dozen night policeman on duty collected. Suddenly Hurlinger flung himself half out of an upper window. He covered the mob below with his pistol. The revolver spat twice and the glass in a window across the street tinkled. The crowd dissolved and only the policemen were left reconnoitering from convenient shadows and doorways. Two more shots from the window went wild. Then Hurlinger withdrew and for half an hour silent vigil was kept. The crowd gradually collected again at a safer distance.

Finally two policemen gained an entrance through a rear door. Not a sound was heard through the house. Hurlinger was asleep in his bedroom. He awoke as the policemen attempted to bind him. He was removed to an institution for the insane for examination.

[illegible]

[illegible] The Times This Morning

[illegible] AND CLASSIFIED.

[illegible] PAGES, PARTS [illegible]

[illegible]

and attacks and threats against relatives of State Senator.

Oregon Legislature, elected under freak law, closed its sessions yesterday morning with unparalleled record of extravagance.

Tacoma was badly shaken Saturday by what is described as gigantic meteor plunging from the sky into the earth with terrific force.

Vessels arriving at Tacoma within past few days report encountering terrific gales along northern coast.

GENERAL EASTERN. Army of hobos, Industrial Workers of the World and other undesirables was reported yesterday as forming to march overland to Fresno, there to fight for "the right of free speech."

Storeroom in Missouri State Penitentiary was robbed Saturday night by burglars serving time in the prison itself.

Fire catching from a natural gas grate yesterday caused the loss of seven persons, all of one family, in West Virginia.

Martin W. Littleton of New York yesterday announced his candidacy for the United States Senate to succeed Depew.

Heavy snow and rainstorms yesterday continued to prevail over entire Southwest and part of Middle West.

Terrible conditions were yesterday unearthed at Missouri Industrial Home; inmates suffering from trachoma; wholesale graft by former official.

Bloody race riots took place in Jefferson county, Alabama, yesterday and Saturday, with further trouble feared.

Trans-Atlantic liner yesterday arrived in New York bringing a passenger who went insane and ran amuck along the deck, firing his revolver; second case within a week.

WASHINGTON. House of Representatives adjourned at 4 o'clock yesterday afternoon, after all night and all day session; temporary truce patched up on filibuster against omnibus war claims bill.

FOREIGN. Observatory at Florence, Italy, recorded two shocks of earthquake late Saturday night and another yesterday morning.

Son-in-law of Earl Grey, Governor-General of Canada, yesterday cabled his warm support of proposed reciprocity treaty.

Report from the bedside of Pope Pius yesterday indicate that he is rapidly recovering from his recent attack of influenza.

CO-EDS FIGHT FOR "RIGHTS."

Maids of Quaker College of Indiana Refuse to Obey Order Forbidding Strolls With the Boys.

[BY DIRECT WIRE TO THE TIMES.]

RICHMOND (Ind.) Feb. 19.—[Exclusive Dispatch.] The co-eds of quiet little Earlham College, Indiana's Quaker institution, are up in arms against an edict of the faculty, which seeks to prohibit the male students of the school from taking strolls with the girls. Earlham affords a splendid strolling district, the campus consisting of several acres of fine "walking territory" at the outskirts of town and the co-eds of the institution say they will not stand for the anti-strolling measure for a minute.

"We cannot walk with the men? Well, well, we will see," declared the fighting students at the prospect of a rule to prevent such strolls.

The committee appointed to draw up a constitution for students' government, at the suggestion of Dean Catherine Snepp, has inserted such a rule, and it is understood that the girls as a whole expect to reject the report Monday.

ANGELENO KILLS PARAMOUR.

Finds Woman With Whom He Was Infatuated With Soldier at Prescott and Uses Revolver.

[ASSOCIATED PRESS NIGHT REPORT.]

PRESCOTT (Ariz.) Feb. 19.—Discovering a woman with whom he was infatuated, in the same room with a soldier today, A. H. Oakes shot her in the right temple and neck, shot the soldier in the arm, and then turned the weapon on himself. The woman died instantly, while her slayer will probably recover.

Oakes brought the woman here early in February and installed her in a dance hall. He has lived in Los An-

NOT TRYING TO DODGE SUIT.

Official of Armour Company Explains Decision to Withdraw From Missouri Business.

[BY DIRECT WIRE TO THE TIMES.]

ST. LOUIS, Feb. 19.—[Exclusive Dispatch.] The formal notice of the withdrawal of the Armour Packing Company from Missouri, filed yesterday with Secretary of State Roach, will have little effect, if any, on the suit now pending against the corporation, under the Missouri anti-trust statutes, according to the statement of a high official of the company to the Los Angeles Times correspondent today.

The Armour Packing Company recently was taken over by Armour & Company, according to this official, and the withdrawal of a representative of the original organization in Missouri is alleged to be a formality to meet legal requirements.

The notice of withdrawal was signed by Charles W. Armour, president, and James Murray, secretary. It reiterates that the action was taken pursuant to a resolution adopted at a meeting of the directors, January 6, 1911. The resolution revokes the authority of M. E. Linville of St. Joseph, to act as representative of the company in the State.

Atty.-Gen. Major announced, after the notice had been filed, that he would not permit the company to withdraw its property from the State while the anti-trust suits are pending. He said he would appeal to the Supreme Court for an injunction to prevent a removal if it became necessary.

What Next?

PRISON ROBBED BY PRISONERS.

PENITENTIARY STOREROOM IS DEFTLY LOOTED.

Burglars Serving Time Believed to Have Made Skeleton Key Under Eyes of Guards—Safe Yields Up Cash and Chewing Tobacco is Taken From Supply Shelves.

[BY DIRECT WIRE TO THE TIMES.]

JEFFERSON CITY (Mo.) Feb. 19.—[Exclusive Dispatch.] Burglars serving time in the state penitentiary last night broke into the prison commissary room, robbed the safe of $60 and stole enough chewing tobacco and cigars to last them until they have served their sentences.

The identity of the thieves is unknown to Warden Andrae, but he believes the robbers were some of the high class burglars who are acting as trusties.

Andrae tonight said he would find the guilty parties within twenty-four hours. He said the commissary room was entered by means of a duplicate or skeleton key. This was made within the prison walls and the capture of the men whose work it was may reveal a plot to effect a wholesale escape of prisoners.

FATHER SAYS DOROTHY IS DEAD.

Telegrams From Idaho Town Fail to Shake Belief of Elder Arnold as to His Daughters' Fate.

[ASSOCIATED PRESS NIGHT REPORT.]

NEW YORK, Feb. 19.—Notwithstanding the news dispatches telling of the detention at Sand Point, Idaho, of a girl answering the description of Dorothy Arnold, her father, Francis R. Arnold, was as certain as ever today that the daughter was dead.

"I have received a private telegram similar to the press dispatches from Idaho," he said, "but take no stock in the clew. We have received dozens of such dispatches since Dorothy disappeared."

Mr. Arnold admitted today that he had a conference yesterday with Dist.-Atty. Whitman but declined to discuss the report that they had any positive clew that his daughter has met death by criminal means.

The police made no further movement in the investigation.

NOT THE GIRL.

[ASSOCIATED PRESS NIGHT REPORT.]

SPOKANE, Feb. 19.—A photograph of the girl arrested at Sand Point, who was thought yesterday to be Miss Dorothy Arnold, the missing New York heiress, was declared by them not to be that of the missing girl.

VESSEL REACHES PORT AFIRE.

Hamburg-American Liner Docks at Holland-American Liner Docks at Raging in Cargo and Hold.

[ASSOCIATED PRESS NIGHT REPORT.]

NEWPORT NEWS (Va.) Feb. 19.—The steamer Sloterdijk of the Holland-American line arrived here today from Rotterdam with the cargo in her forehold on fire. Tugs and fire engines were called, and after streams had been played upon the burning cargo for hours, the flames were extinguished this afternoon.

The fire was discovered at 1 o'clock this morning, though it may have been burning a long time before its discovery, as the hatches were tightly closed. The damage to the vessel and cargo has not been ascertained.

EARTHQUAKE RECORDED.

Seismograph at Florence, Italy, Registers Three Distinct Tremors Within Space of Few Hours.

[ASSOCIATED PRESS NIGHT REPORT.]

FLORENCE (Italy) Feb. 19.—The observatory here reports two strong earthquakes last night, one at an estimated distance of 6000 miles, and the other 650 miles.

The movement in both cases was east. This morning a third shock was recorded. This lasted several seconds and affected a number of provinces, the center of the disturbance apparently being Porli, where some of the houses were damaged and several persons injured.

GATES REACHES NEW YORK.

NEW YORK, Feb. 19.—A special train bearing Charles W. Gates, son of the financier John W. Gates, who is suffering from blood poisoning, arrived at the Grand Central station at 10:50 p.m., 78 hours from Yuma, Ariz. [illegible]

Won't Work.

HOBO ARMY ORGANIZING IN EAST FOR OVERLAND HIKE TO FRESNO.

Hordes of Undesirables Plan to Invade Raisin City for "Demonstration."

Clad in Rags and Tatters Motley Gang of Unemployed Propose to Force Authorities to Grant 'Right of Free Speech" to Industrial Workers of the World—Scheme Has Coxsey's Band Beaten.

[BY DIRECT WIRE TO THE TIMES.]

ST. LOUIS (Mo.) Feb. 19.—[Exclusive Dispatch.] Announcement that an army of unemployed men is being recruited in every large city of the United States to march on Fresno and take part in the free speech fight there, was made here this afternoon by leaders of the Industrial Workers of the World, a radical organization, who addressed the Brotherhood Welfare Association.

The brotherhood officials turned the meeting over to the Industrial Worker speakers, who made fiery pleas for recruits to the "army."

About one hundred of the fully 500 homeless men who crowded into the garret in which the meeting was held signified their willingness to go to Fresno by holding up their hands.

The speakers were Carl Rave, Rudolph Munsinger and John Fress. They told their hearers that the "army" will set out from St. Louis at noon Saturday. A contingent being recruited at Chicago will arrive at St. Louis Saturday morning, they said.

Others will be picked up at Kansas City, Denver and other large Western cities en route. They propose to "beat their way" on the railroad when possible and to walk when no other means of traveling presents itself.

The St. Louis branch of the Industrial Workers, local No. 84, has its headquarters at No. 309 Market street and the "army" will start from there Saturday.

Munsinger, a German, and Fress, a Polander, with two other men, to be chosen before the start, will be the leaders.

They say their plan is to fill Fresno with unemployed men and hold gatherings in the streets. By bringing large numbers of men they say they will make the local authorities tire of arresting them and cause the taxpayers to protest at the expense of feeding them while incarcerated.

It is the avowed purpose of this gang, after invading Fresno, to march upon Los Angeles and assist in the agitation for a "general strike" in that city, the advance demonstration for which has been a whoop-up for "garment workers" and "laundry girls," appealing especially to women's clubs.

The association officials announced that James Eads Hows, the millionaire hobo, who founded the association, is in a very critical condition at St. Luke's hospital. Inquiries at the hospital as to the exact nature of this ailment were fruitless, other than learning that he had undergone a serious operation.

SACRAMENTO PLANS "WELCOME" TO GANG.

[BY DIRECT WIRE TO THE TIMES.]

SACRAMENTO, Feb. 19.—[Exclusive Dispatch.] Carl Browne, son-in-law of "Gen." Coxey, met with the interference of Chief of Police Ahern while addressing a street crowd of several hundred persons on the subject of the coming invasion of Industrial Workers of the World last night.

"You will have to quit this speech-making, the chief informed him, "for there is an ordinance against it, unless you have permission."

Browne announced to the crowd that he would return tonight, armed with permission to hold a street meeting and would make an endeavor to raise enough funds to assure a reception for the Industrial Workers.

He failed to make connections with the permit today, but says the meeting will be held Monday night.

Preparations have been made by Superintendent Sheridan of the Southern Pacific Railroad to receive the Industrial Workers of the World when they reach Sacramento. If any of the so-called "workers' arive on a Southern Pacific freight or passenger train and are not able to prove that their fare was paid, arrests will be made and a charge of evading the payment of a railroad fare will be placed against the guilty persons.

The Chief of Police and the Sheriff have been asked by the railroad company to assist in the arrest of any Industrial Worker caught in an attempt to evade the payment of a railroad fare. In addition to the help of the local police and Sherig's office, a squad of State railroad policemen will be on hand in Sacramento to assist in the keeping of order about the railroad yards.

HOBO BAND REACHES MONTAGUE; ARMED.

[BY DIRECT WIRE TO THE TIMES.]

MONTAGUE, Feb. 19.—[Exclusive Dispatch.] The band of Industrial Workers on the way to Fresno arrived here this afternoon with the intention of passing the night. They came on foot from Hornbrook, where the Southern Pacific made peace with the "Army" by tendering the roundhouse for itaccommodation the previous night.

They say they will break camp at seven o'clock in the morning with the intention of making Edgewood or Gazelle their next stop. Most of the men are armed, but they make no display of weapons.

Bloody.

NEGROES AND WHITES BATTLE IN ALABAMA COUNTY FOR TWO DAYS.

[BY DIRECT WIRE TO THE TIMES.]

BIRMINGHAM (Ala.) Feb. 19.—[Exclusive Dispatch.] A regular carnage in which negroes participated and suffered, was experienced in this (Jefferson county) Saturday and today.

At Mine Sixteen in the western part of the county Sunday afternoon, a white man killed a negro in selfdefense. At Republic, another mining town, a bad negro from Colorado attempted to shoot up the village and was well filled with lead when officers took after him. At Trussville, furnace headquarters, a riot took place and one negro was killed and ne fatally shot.

Three deputy-sheriffs rushed to the wounded. Deputy sheriffs with bloodhounds have been sent to the scene and further trouble is anticipated.

Two other negros became involved in an affray today in Birmingham and one was fatally wounded.

JAPS RENOUNCE POET.

LONDON, Feb. 19.—Japan has renounced the Anglo-Japanese convention of 1906, regulating the commercial relations between Canada and Japan. The convention will expire in July [illegible]

MRS. W. A. CLARK VERY ILL.

Operation for Appendicitis to Be Performed in New York Hospital This Morning by Noted Surgeon.

[BY DIRECT WIRE TO THE TIMES.]

NEW YORK, Feb. 19.—[Exclusive Dispatch.] Mrs. William A. Clark, wife of the erstwhile Senator from Montana, is in a serious condition in Roosevelt Hospital, where early tomorrow she will undergo an operation for appendicitis. Dr. G. Montgomery Tuttle, assisted by several of the most noted surgeons, is to perform the operation.

For several days Mrs. Clark has been desperately ill, and late today she was removed to the hospital from the family mansion at Fifth Avenue and Seventy-second street, which they have occupied for only a few weeks. Because of her weakened condition it was decided after a consultation of the surgeons to defer the operation until tomorrow morning.

Senator Clark remained at his wife's bedside until after midnight.

Coincidence.

INSANE ABOARD ATLANTIC BOAT.

TWO PASSENGERS RUN AMUCK WITHIN A WEEK.

Revolver Shots Drive Fellow-Travelers Into Cabins, While Officers Struggle With Demented Man. Brought to Port in Irons and Detained at Ellis Island.

[ASSOCIATED PRESS NIGHT REPORT.]

NEW YORK, Feb. 19.—For the second time within a week, a trans-Atlantic liner arrived today with a crazed passenger aboard.

Bennie Lynch, a second cabin passenger on the Laurentic, which came in today from Liverpool, created great excitement among the 532 passengers on the high seas, by running amuck with a revolver.

The Amerika, Italian line steamer, arrived but two days before, with Natali di Tompore, a musician, in irons. He went mad in the dining saloon, when the ship was two days out of Naples, and wounded two passengers by the reckless discharge of a revolver.

Lynch bolted from the cabin on the Laurentic last Friday night and fired wildly along the length of the port corridor of the state-room deck. Men and women darted into their cabins, narrowly escaping the seven shots fired. One bullet entered the purser's cabin and the others lodged in the woodwork of the ship.

Several officers rushed at the man while he was reloading the weapon, and disarmed him. He was locked up until the arrival of the ship here and turned over to the immigration authorities.

POPE PIUS IMPROVING FAST

Encouraging Reports Come From Vatican Regarding Condition of Catholic Dignitary.

[ASSOCIATED PRESS NIGHT REPORT.]

ROME, Feb. 19.—The Pope's condition is very satisfactory to his physicians. Dr. Ettore Marchiafava, the consulting physician, paid his usual weekly visit to his holiness today, and found him comparatively well, considering his recent indisposition.

Dr. Marchiafava commended the maintenance of precautionary measures in order to prevent a relapse and advised that audiences should not be resumed tomorrow.

Welcome.

SNOW COVERS MANY STATES.

Southwest Benefits by Heavy Fall.

Colorado, Nebraska, Illinois, Oklahoma, Iowa, Kansas and Missouri Wet.

Storm Comes Just in Time to Put Fields in Splendid Shape for Spring.

Texas Suffers Cold Wave and Serious Injury to Fruit Crop is Feared.

[BY DIRECT WIRE TO THE TIMES.]

ST. LOUIS, Feb. 19.—[Exclusive Dispatch.] The heaviest snowfall of the season fell here last night and today. It is still snowing tonight.

The snowfall is heavy in Colorado, Nebraska, Iowa, Kansas, Missouri, Illinois, Oklahoma and in Northern Arkansas.

At 10 o'clock the snow was 13 inches deep in St. Louis. In other sections of Missouri it is from eight inches to two feet in depth. In many sections of Illinois the snow is from six inches to twenty-two inches in depth. Owing to the mild temperature prevailing, fruit in the Ozarks and elsewhere will not be injured.

The snow, which promises to melt rapidly, was of great benefit to the growing wheat and will put idle fields in splendid shape for planting spring crops.

Meadows, which have long been dry, will profit by the downfall.

The Mississippi River at Louisiana, Mo., is rising sixteen inches a day as a result of rains in the Far North. A few more feet will put the stage up to the danger line.

Dispatches from Santa Fe, N. M., Denver and Cheyenne say that the snowfall in New Mexico, Colorado, Wyoming and elsewher in the West varies from six inches on the plains to two and three feet in the higher table lands and mountainous districts. The snow is still falling in the Rocky Mountain region tonight. The temperature is not low and cattle were rounded up before the snowfall became heavy and there will be slight livestock losses.

The snowfall will fill creeks, rivers and water holes, relieving the water shortage on ranges and furnish sufficient moisture for tillable lands in the West.

SNOW STILL FALLING IN SOUTHWEST STATES.

[ASSOCIATED PRESS NIGHT REPORT.]

KANSAS CITY (Mo.) Feb.19.—More than 10 inches of snow covers the greater part of Western Missouri, Kansas and

(Continued on Second Page.)

Decks Cleared.

SENATE WILL TAKE UP FIGHT ON LOCAL OPTION BILL TODAY.

Crux of Situation Hinges on Whether County or Township Shall be Made the Voting Unit—Poll of Members Indicates Tie, But Changes May Crop Up at Show Down—Courtly Debate is Anticipated.

BY W. R. WILLIAMS.

[BY DIRECT WIRE TO THE TIMES.]

SACRAMENTO, Feb. 19.—[Exclusive Dispatch.] Local option is to hold the stage in the Senate tomorrow when the Wyllie bill, which passed the Assembly two weeks ago, is to come up for action by the Upper House.

In the fight, for which the decks have been cleared for the whole day, Senator Estudillo of Riverside, will lead the forces for local option, while Senator Juilliard, of Santa Rosa, will lead the oposition. It will be a courtly debate between the grandee of the South and the marquis of the North. Each is noted for his sedulous devotion to parliamentary etiquette and their debate will be with rapiers of wit rather than with bludgeons of invective. Each spent the entire day in preparation for the struggle.

The principal speech against the bill is expected to come from Senator Wolfe of San Francisco, who, with Juilliard, has planned the strategy of the debate. They are recognized as proficient. Wolfe spent yesterday in the Senate Chamber, the first time in his sixteen years membership that he had been in the capitol on Sunday.

The crux of the situation tomorrow will be in the change of one word. The protagonists are for the word "county" as the voting unit and the antagonists are for the word "township."

All other changes may be waived if there is victory for "township," but if not victory then the antagonists will seek other amendments.

HOW THEY STAND.

On the "one word question" the Senate is in doubt. A poll of the forty members gives this result:

For "township"—Avey, Bell, Birdsall, Black, Boynton, Campbell, Cartwright, Cutten, Estudillo, Gates, Hewitt, Larkins, Lewis, Rush, Roseberry, Stetson, Strobridge, Thompson, Walker and Wright—20.

For "county"—Behan, Bills, Bryant, Burnett, Caminetti, Cassidy, Curtin, Finn, Hans, Hare, Holohan, Hurd, Juilliard, Martinelli, Regan, Sanford, Shanahan, Tyrrell, Welch, Wolfe—20.

This being a tie, it is up to Lieutenant-Governor Wallace to cast the deciding vote, and there is no doubt of his attitude—he being a prohibitionist. Such a line-up means saving the bill as it stands and keeping it so that when it is sent back to the Assembly concurrence can be secured in the amendments.

But the lineup is not cock-sure, for there are said to be three doubtful on each side. Both sides are saying they will have 23 to 17, but neither looks with confidence to a full membership in attendance when the vote is taken. Some have districts where a vote either way is destructive of future ambition. They may "duck." In such a case the bill may fail for want of a constitutional majority—twenty-one.

DEADLOCK POSSIBLE.

Assuming that the county unit will be changed to township the fate of the bill in the Assembly is a question. It will be sent to conference committee. Neither house is expected to recede and if a deadlock results there will be no law at all.

Beside Estudillo, Juilliard and Wolfe, others have prepared to speak. Boynton, Thompson, Gates and Bell will help Estudillo (unless Gates gets fearful of entangling the recall) and Curtin, Sanford and Burnett may assist Juilliard. Throughout this debate there is a well laid plan of campaign to fill the bill with amendments that have been rejected by the Assembly.

Among those Juilliard furnished to Estudillo last night other than the "township" amendment are ones to submit questions, such as high or low license, number of saloons, zone for sales and permitting wineries to sell in dry territory.

Phenomenon.

VISITATION FROM SKIES.

A Falling Meteorite Jars Tacoma.

Hurtles Through Space Until it Plunges Into Earth With Awful Force.

Inhabitants of the Near-by Towns Watch Fiery Streak Course Through Air.

Shock First Believed to Be Explosion of Powder Plant Far Away.

[BY DIRECT WIRE TO THE TIMES.]

TACOMA (WASH.) Feb. 19.—[Exclusive Dispatch.] Monster meteor, hurtling through space at a terrific speed and plunging with a thunderous roar into the depths of the earth, caused a jar that shook Pierce, Thurston, Lewis and Cowlitz counties at 12:45 o'clock yesterday afternoon.

Persons in widely separated parts of the mountain region report seeing the meteor, but none of them thought to connect it with the explosive-like roar which rattled windows in Tacoma, shook buildings in Wilkeson, forty miles away, and jarred intervening points.

North Puyallup residents report seeing a terrifying lightning bolt shoot with destructive force from a mass of clouds over-hanging Sumner Hill. They now say it did not resemble a lightning bolt so much as a fiery body diving from the sky at such speed that to the eye it suggested a streak of flame.

A. J. Prathers, a pioneer farmer of Lincoln Creek, near Centralia, describes the visitation as a diagonal blaze of white light running athwart the sky like a calcium streak, followed by a hazy stream of apparently gaseous formation. The stream vanished almost as soon as it was sighted, while the ray of fiery blaze descended somewhere midway between Centralia and Tacoma in a northeasterly direction.

All accounts coincide as to the time, City Clerk Hodge's two sons, attending the high school in Centralia, both saw it at different points and their descriptions tallied exactly on their return home. A well-known clergyman of Centralia and two well-known churchmen of Chehalis also saw the phenomenon.

The reason why the sight was witnessed in the cities south of Tacoma and not in Tacoma itself, is doubtless due to the location of the sun in the meridian at the time the phenomenon was witnessed. The meteor could, therefore, be seen from the south, but not from the north.

When the terrific explosion shook Tacoma it was believed the Du Pont powder works, twenty miles away, had blown up or that some cataclysm or gigantic avalanche had shaken Mount Rainier.

It is hoped the meteor will be discovered.

PARTY FACES URGENT ISSUES.

Kansas Republicans Must Line Up for Popular Freaks or Surrender to Democrats.

[BY DIRECT WIRE TO THE TIMES.]

TOPEKA (Kan.) Feb. 19.—[Exclusive Dispatch.] The Republican party in Kansas is treading on very thin ice. The urgent message to the Legislature from all sections of the State is: "Get together and pass the laws the people are demanding or prepare to turn Kansas over to the Democrats in 1912."

Thirty-five of the fifty days of the session have slipped by and still not a single so-called administration or party platform measure has been enacted into law. The woman suffrage amendment was passed by the necessary two-thirds majority in both houses, but it was not demanded by either party. Then came the initiative and referendum pledge, which both parties promised to the people in their platforms. This was fought out on the floor of the Senate and defeated by a majority vote, it required two-thirds for passage.

The big fight of the Legislature is on now over the public utilities bill. Gov. Stubbs has advocated this measure for six years and two years ago the State Senate defeated the bill by a decisive vote. In the recent campaign, it was the principal issue, and candidates were pledged to aid in its passage.

The greater part of the present legislative session has been consumed planning for the next campaign. The latest candidate for Governor brought out by the administration forces is Arthur Capper, owner of the Topeka Capital.

HOLY HOOPESTON UNDER FIRE.

Another Illinois Town Alleged to Have Been Scene of Vote-Buying Frauds During Past Year.

[BY DIRECT WIRE TO THE TIMES.]

CHICAGO, Feb. 19.—[Exclusive Dispatch.] "From Holy Hoopeston, as I live," is what the hotel clerks of Illinois exclaim when a man from that town (in Speaker Cannon's Congress district) registers.

And Holy Hoopeston is to be investigated for alleged election corruption —the town where the Mayor, who happens to be H. C. Finley, draws a salary of 50 cents a year, and where the Aldermen get 25 cents a year, and either turn it back into the treasury or hand it over to charity.

Some persons, possibly prompted by envious feelings, have declared to the members of the grand jury that Hoopeston spends as much money at election times as Danville and in pretty much the same way. And so the jury is going to look for a mask and yank it off the face of Hoopeston, if one be found.

Hoopeston's reputation for many years has been away above par. It is said to be richer to the square inch than any city in Illinois, not excepting Chicago. It meets its annual payroll of $2.50 a year and never even hints about repudiation.

Hoopeston has a population of about 5000 and an assessed valuation of $6,000,000. Its public utilities consist of three artesian wells, which produce 600,000 gallons of water a day; fifteen miles of paved streets, twenty-five miles of cement sidewalks, four schools, valued at $200,000; a Carnegie library that cost $12,500, and a City Hall and fire department, which could not be reproduced for less than $10,000.

Probable.

EXTRA SESSION SURE IF SENATE FAILS TO ACT ON M'CALL BILL.

[ASSOCIATED PRESS NIGHT REPORT.]

WASHINGTON, Feb. 19.—The first authoritative announcement that President Taft will call an extra session, if the Senate fails to action the McCall bill carrying into effect the Canadian reciprocity agreement, came today from Mr. McCall himself, following a visit at the White House.

According to Mr. McCall, the President feels he is under an international obligation to summon an extra session, if necessary, to secure action on the reciprocity agreement.

"That session would be called immediately after the adjournment of Congress at noon March 4. While it is evidently the desire of the President to avoid an extra session by inducing Senators to act upon the agreement, it is the opinion of many that the statement has come too late.

Few Senators predict that action will be taken at this session, though some insist there will be a vote. With appropriation bills in a congested condition, with the Lorimer case pending, the permanent tariff board bill pressing for consideration, the general service pension bill being urged by many Senators and the resolution for the popular election of Senators coming up daily as the unfinished business, it seems the chances for action on the reciprocity agreement are slight. There is some prospect that the Lorimer case may be disposed of Wednesday, following a speech which Senator Lorimer will make in his own behalf, but there is no apparent likelihood of early votes on any of the other measures.

Opponents of the reciprocity agreement in the Senate are viewing with complacency, not to say satisfaction, the congested conditions.

The demands of the public business are such that a vote on reciprocity can be avoided easily without the appearance of a filibuster. The bill probably will not be reported out of the Finance Committee before Thursday at the earliest.

At that time there will remain only seven and a half legislative days of the present session.

Mr. McCall also made the announcement that the President would veto any tariff legislation passed by the Democratic House and approved by a nearly Democratic Senate, if that should be necessary to maintain the Republican party's protective principles. Mr. McCall's statement, which is generally understood to have been approved by the President, is:

"I believe Republican Senators are gradually coming to recognize that, with the certain prospect of an extra session unless they bring the reciprocity bill to a vote, there will be very serious inconvenience and embarrassment, if not danger, to the business and industrial enterprises that are entitled to protection.

"The President feels that he is under an international obligation to summon an extra session. He will do this reluctantly, because it is bringing into power a Democratic house and a Senate much more nearly Democratic than the present Senate.

"But if the Senate should fail to act, the President feels that under his agreement with the Canadian Government to use his utmost endeavor to have the reciprocity agreement confirmed, he will be compelled to call the session immediately. I imagine the Democrats are not anxious for an extra session.

"They would naturally feel that they could not extemporize a revision of the tariff schedules. The light remark that a tariff bill can be prepared over night, or in two weeks, or a month, everyone knows to be utterly unfounded.

"But an extra session is likely to mean a constant agitation and a continuous investigation into the industries that are made possible by protection, and interference with their business that bodes no good for business at large.

"The consequence is that if anyone should prevent action of the reciprocity bill he would be in the position of helping to bring about a condition most injurious to those industries which really need protection. What follows in an extra session will not be the President's fault.

"The President is a protectionist and expects to use the veto power, so far as he properly may, to maintain the party's protective principles. But it would be a misfortune to have this inevitable conflict come nine months ahead of the time when it is naturally due.

"The President is impressed with the extreme importance to the country of the ratification of the agreement and also with the solemn obligation he has undertaken to use his utmost endeavors to have it enacted into law.

"In conclusion, I desire to call attention to the President's speech at Springfield, Ill., in which he said:

"'There are those conservative protectionists who hang back from an approval of this agreement on the ground that it is a departure from the principle of protection and is the opening wedge to let in free trade. My own view is that no step could be taken more in the interest of a reasonable policy of protection than the approval of this treaty.

"'The very existence of the policy depends on our abolition of the tariff where it is not really needed, under the principle of the last Republican platform.

"'If we persist in retaining it in these times of high prices and gradually exhausting food supply, and base our retention on protection principles, we shall rouse an opposition that will know no moderation and will not cease radical economic changes until it has removed from the statute books the last trace of a protective tariff.'"

Delay Beneficial.

LOS ANGELES TO MAKE HARBOR DEMONSTRATION NEXT FRIDAY.

[BY DIRECT WIRE TO THE TIMES.]

SACRAMENTO, Feb. 19.—[Exclusive Dispatch.] The decision of Los Angeles not to attempt its harbor demonstration before the Senate Judiciary Committee Tuesday, but to wait until Friday, fits in nicely with the plans of the members from the South. It gives those at home and those on the ground ample time to prepare for the hearing, and in addition gives them the advantage of San Francisco in the argument for municipal control, which is due Monday.

City Attorney Schenck and E. O. Edgerton, secretary of the Municipal League of Los Angeles, returned tonight in order to provide the Mayor, Council and others with full information as to the status of harbor bills in the Legislature. Such preparation would not have been possible except through postponement.

The impression that Senator Gates is antagonistic to the Hewitt harbor measures grew out of his aid to San Francisco in getting the Hurd pilotage bill referred to the Judiciary Committee last week. While Gates's tactics have given basis for the belief that the Los Angeles Senatorial delegation is not in harmony, that impression is not a true one.

Senator Gates says that his support of the reference was to suspend a parliamentary quarrel that might have, in his judgment, done incalculable harm to the progress of the harbor measures. He also feels that any disputes must be avoided by the Los Angeles delegation while the recall amendment is pending. San Francisco might be able to defeat the judiciary recall, which is the demand of the administration and is the only matter of serious controversy in the measure, so far as the "progressives" are concerned.

"I am trying to keep everything clear for the recall amendment," said Gates today. "When that is passed by the Senate then I will be free to give attention to other important matters. But I do not want any rows, if I can help it, until the amendment is safe."

Senator Gates says he will support the municipal control policy and that he has not had any other purpose.

All the Los Angeles members look to Hewitt to lead the battle, because he is most conversant with the legal phases of the question and is the representative, officially, of Los Angeles in all harbor affairs, being special counsel for the Harbor Commission and the Board of Public Works.

Recently a San Pedro paper has sought to embarass Hewitt by repeating that he is drawing $500 a month as special counsel and his salary as Senator besides. Copies of these papers have been sent to members of the Legislature and comparisons have been made with the case of Senator Finn, who is trying to draw his salary as Sheriff of San Francisco while serving in a dual capacity.

As a matter of fact Hewitt is drawing only his salary as a legislator, and his service here is estimated to represent a heavy sacrifice to him personally.

A committee, composed of Senators Hewitt and Gates and Assemblymen Benedict, Farwell and Randall, has been named by Senator Bell, president of the Los Angeles delegation, to take charge of the reception to the Los Angeles delegates, and this committee will be augmented by such others from the South as are here at the time.

Holocaust.

ENTIRE FAMILY EXCEPT FATHER DIES IN WEST VIRGINIA BLAZE.

[ASSOCIATED PRESS NIGHT REPORT.]

SUTTON (W. Va.) Feb. 19.—Seven persons lost their lives in a fire which destroyed the home of J. B. Hardin in this city early today. Only Mr. Hardin escaped, the six others of his family and a little girl who made her home with the Hardins, perishing in the flames.

The fire was caused by a natural gas grate. When Mrs. Hardin awoke, the entire first floor was ablaze. She awakened her husband, and he seized two of the children and ran for a stairway, which collapsed. The two children were lost while the father was thrown to a point of safety and made his escape.

Mrs. Hardin, seeing the stairway fall, jumped from the second story, receiving injuries from which she died later.

RESCUED IN CRAZED PLIGHT.

Aged Oklahoman, Who Writes He Was Kidnaped, is Found Wandering Aimlessly Through Rain.

[BY DIRECT WIRE TO THE TIMES.]

CHICKASHA (Okla.) Feb. 19.—[Exclusive Dispatch.] After having been missing two days from his grocery store at Bradley, Okla., whence he disappeared under mysterious circumstances, D. L. McMurray, aged 65, was found wandering about in the rain two miles from his home late yesterday evening, his clothing badly torn.

Apparently McMurray is out of his mind and refuses to talk. When his son broke into his store today, following a report that his father has been kidnaped, he found a note signed by the father, which said he was being kidnaped. The note said: "I am bound, gagged and looking into two revolvers. I don't know what they want with me."

An investigation of the case has been started.

RISKS LIFE TO SAVE HER BABE.

KOKOMO (Ind.) Feb. 19.—[Exclusive Dispatch.] Engineer James Brown stopped his train yesterday in half its length at the Union-street crossing. Fragments of a baby cab were strewn across the engine rod. On the crossing stood Mrs. Virginia Harter with a baby in her arms, a frightened child at her side and a prayer on her white lips. The cab caught in a plank, and the engine, approaching at high speed, was almost upon her before she snatched the babe to safety. In rescuing the infant from certain death, Mrs. Harter put her own life in jeopardy and it was only her quick presence of mind that prevented the accident.

STORM.

(Continued from First Page.)

Oklahoma tonight. Almost five inches has fallen today and, according to the weather bureau there will be no cessation during the night. The snow began to fall yesterday morning, about six inches being on the ground at daylight this morning.

Light snow is melting. The lowest temperature reached today in this section of the country was 26 degrees above zero. The weather will be colder by morning, it is officially predicted. The snow came after a rain of two days.

CONDITIONS RIGHT NEAR ALBUQUERQUE.

[ASSOCIATED PRESS NIGHT REPORT.]

ALBUQUERQUE (N. M.) Feb. 19. —A heavy snow began falling here shortly after dark. The snow is general in this section. A heavy fall of rain which preceded it broke the drought and the livestock districts report the conditions to be the best in years.

HEAVY DAMAGE DONE KENTUCKY BLUE GRASS.

[ASSOCIATED PRESS NIGHT REPORT.]

CINCINNATI (O.) Feb. 19.—A sleet, rain and snowstorm which varied between the three elements, throughout the day, centered early this evening over the blue grass region of eastern Kentucky and caused heavy damage.

Lexington and Georgetown, Ky., were practically cut off from communication with the outside world, all telegraph and telephone wires going down.

The storm had only slight effect upon railroads.

ALL WIRES DOWN OUT OF FORT WORTH, TEX.

[BY DIRECT WIRE TO THE TIMES.]

FORTH WORTH (Tex.) Feb. 19.—[Exclusive Dispatch.] All wires between here and Amarillo are out of commission and the few messages which have been received are regarding the heavy snow and are Forth Worth and Denver dispatches to General Manager Gausewits, whose headquarters are in this city. The messages were routed via St. Louis.

Wires went down late Saturday night when the storm broke. Messages received by Gausewits are to the effect that all trains are snowbound and one passenger train between Amarillo and Texline is blockaded by ten feet of snow. Plow have been ordered from Denver and Fort Worth and a large force of men is at work with shovels.

Food supplies have been ordered for the passengers. The temperature all over North Texas fell an average of 50 deg. during Saturday night and early Sunday morning and a severe "norther" is now sweeping the plains.

At Ft. Worth the temperature is 17 above. Saturday afternoon it was 80. Preceding the blizzard in the Panhandle, that section and North Texas were visited by the heaviest rains in five years and many washouts are reported by the Santa Fe, Rock Island, Frisco, Texas and Pacific and Ft. Worth and Denver.

Two weeks ago Texas experienced the warmest winter period in its history and fruit had commenced to bud. It is feared much of the fruit crop will suffer as a result of the present cold wave. Towns along the Fort Worth and Denver road, which are now snowbound, reported continuous rain for forty-eight hours up to late Saturday.

COLORADO WELCOMES HEAVY SNOW BLANKET.

[ASSOCIATED PRESS NIGHT REPORT.]

DENVER, Feb. 19.—The snowstorm which visited Colorado, Wyoming and northern New Mexico yesterday, last night continued with intermittent precipitations in widely scattered localities of the Rocky Mountain region today. Reports tonight show that the fall varies from about six inches in portions of the plains country to two and three feet in mountain districts. The snowfall not only relieves the water shortage on stock ranges but assures adequate moisture for needs of the farmers. Today slightly lower temperatures prevailed, but low records were not approached.

AD STORM.

COURTHOUSE SITE UNSTABLE.

Work on Sacramento Building Brought to Sudden Halt by Discovery Foundation is Sinking.

[BY DIRECT WIRE TO THE TIMES.]

SACRAMENTO, Feb. 19.—[Exclusive Dispatch.] The discovery by testing machines that the ground on the site of the proposed new courthouse on I, Sixth and Seventh streets, is not firm enough to support the tremendous weight of the big structure, with the foundation called for by the specifications has caused a sudden halt in the work.

Architect Herold's assistant has ascertained that the ground in one point sink six inches under a given weight, made of sacks of brickbats upon a platform and used as a tester.

This startling bit of information has ben communicated to Herold, who is in Denver, and his orders to either enlarge the fouidation or sink piles must be secured before Contractor Lindgren can proceed further with the work.

A half a dozen testers have been constructed at various parts of the site to determine the firmness of the ground. Several of these showed a pronounced sinkage, one in particular dropping a distance of six inches. When it is considere what would be the result if such sink occured after the construction of the big building, the condition of affairs becomes most serious.

It will be up to the architect to decide what remedy for the trouble is to be used. He may recommend that the foundation base be enlarged or that concrete piles be sunk.

STATEHOOD BOOSTERS START.

Delegation of Arizonians On Way to Washington to Appeal For Action by Present Congress.

[ASSOCIATED PRESS NIGHT REPORT.]

EL PASO (Tex.) Feb. 19.—A delegation of prominent Arizona citizens, headed by G. W. P. Hart, chairman of the late constitutional convention, passed through El Paso tonight on their way to Washington to urge the granting of Statehood at this session of Congress. The party comprises both Republicans and Democrats.

LOS ANGELES THEATER-- THE HOME OF VARIETY SPRING ST., NEAR 4TH.
8 GREAT FEATURE ACTS THIS AFTERNOON

Matinee Every Day — Two Shows Every Night at 7:30 and 9. Come Early

The Season's Big Laughing Hit Howard Truesdell & Co. in the novel farce "A CORNER IN HAIR"
A Riot of Fun Three Alvarettas Funny Fooleries & Feats of Skill.
Merritt & Love Popular Parodies and Patter.
Phil. & Nettie Peters Original Verbal & Vocal Hits.
Tom and Edith Almond A Genuine Novelty in Dancing.
The Chamberlains Marvels with the Lasso.
The Olio Trio Merry Musical Moments.
The Laugh-O-Scope Exclusive Comedy Motion Pictures.

3 Full Shows Wednesday Night, Washington's Birthday. Commencing at 6:30, 7:45 & 9. Come Early

It's a Happy Combination of Music and Fun for
10, 20 AND 30 CENTS

PANTAGES THEATER-- New, Cozy, Absolutely Fireproof Broadway, Bet. Fifth and Sixth.
Unequalled Vaudeville—American and European Stars.
MATINEE TODAY 2:30. TWICE NIGHTLY. 7 AND 9. 10c, 20c, 30c.
Blake's Big Animal Circus With the Original "Hee-Haw Maud."
Pealson & Hill Comedy Singers and Pianists.
Hanlon, Dean & Hanlon Comedy Acrobats.
NEW MOVING PICTURES
10c 20c 30c
Williard's Temple of Music 6—Novelty Instrumentalists—6
The Swickards Musical Comedy, "The Shop-Lifters."
3 English Girls Acrobatic Dancers.
A BIG SHOW, COME EARLY

HAMBURGER'S MAJESTIC THEATER-- Broadway, Near Ninth.
LOS ANGELES' LEADING PLAYHOUSE—OLIVER MOROSCO, Manager.
Beginning next Sunday night.
HENRY W. SAVAGE OFFERS THE SUPREME SUCCESS OF SUCCESSES.
"THE MERRY WIDOW"
With Mabel Wilber and Charles Meakins and the Original New York Cast. Special Savage Grand Opera Orchestra—Hungarian Troubadors. Prices 50c. to $2.00 nights and Sat. Mat. Popular Mat. Wed. 50c to $1.50.

MASON OPERA HOUSE-- W. T. Wyatt Manager.
WEEK COMMENCING MONDAY NIGHT, FEB. 27—MATINEE SATURDAY.
Special Ladies Matinee Wednesday. Prices 50c, 75c, $1.00.
A. H. WOODS PRESENTS THE SENSATION OF PARIS,
"THE GIRL IN THE TAXI"
Exceeding the Speed Limit—A Merry Marathon of Mirth. The Greatest Hit in the History of Farce. "If You Don't Laugh at This, See a Doctor." PRICES 50c to $1.50. Seat Sale Thursday, Feb. 23. COMING—"The Arcadians."

HYMAN THEATER-- THE THEATER DE LUXE EIGHTH AND BROADWAY
CONTINUOUS 12 M. to 11 P. M.
MATINEE 10c, NIGHT 15c
THE BEST SHOW YOU EVER SAW—CHILDREN UNDER 14, 5C.
Wonder of the Age. ROMANELLI. The Mad Violinist. MONTROSE DUO Singing and Talking Comedians. First Run Motion Pictures.
Most Mysterious Act in Vaudeville. VIOLETTE & OLD. Rapid Fire Telepathy. TEDDIE LA DUE, Singing, Dancing Soubrette. Lillian May Lancaster's Lady Orchestra.

BELASCO THEATER-- Belasco—Blackwood Co., Props. & Mgrs. MATINEES THURS., SAT'Y & SUNDAY.
SPECIAL WASHINGTON'S BIRTHDAY MATINEE WEDNESDAY
SECOND CROWDED WEEK STARTS TONIGHT
LEWIS S. STONE and the Belasco company present for another big week, Cohan and Harris' Big New York Success,
"THE GIRL IN WAITING"
WITH MARJORIE RAMBEAU IN THE BEST ROLE OF HER CAREER.
Seats for the Second Week are selling fast. Regular Belasco Prices.

Theaters—Amusements—Entertainments

GRAND OPERA HOUSE-- Matinees ...
Special Washington's Birthday ...

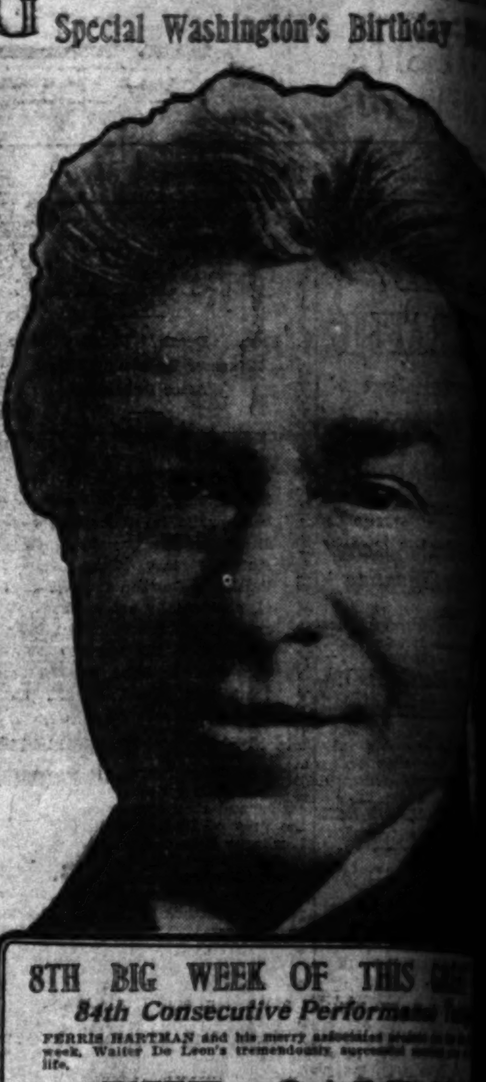

8TH BIG WEEK OF THIS ...
84th Consecutive Performance ...
FERRIS HARTMAN and his merry associates ... week, Walter De Leon's tremendously successful ... life.
"THE CAMPUS"
The production has been newly cast ... out on a most elaborate scale, while ... fine new song hits have been added ...
BE SURE AND GET YOUR SEATS ...

It's the Season's Sensational ... Smashing Success—Ask A...

ORPHEUM THEATER-- ...
MATINEE TODAY ...
THE STANDARD Orpheum ...
STARTING MATINEE TODAY
PORTER J. WHITE & CO...
Presenting a new sketch, "THE VISITOR," by ... real thriller, a playlet that will lift you out of your ... and take notice—here it is. If you have ... you lie to yourself.
Hugh Lloyd You may think you have seen the limit in the rope walking class, but Lloyd will prove that you haven't. Have a look.
MATINEE 2:15 DAILY
ARTHUR--BORANI AND NEVARO ...
Good Comedy is always a necessity on an Orpheum bill ... two hand out will be found most entertaining ... Tramp, and the Clever Soubrette.
CYCLING AURORAS The feats these five fellows do awheel are so far superior to others there is no comparison.
FRANK ...
KENNEDY, GERTIE DE MILT AND ...
Airy Persiflage, good songs, eccentric dancing ... stunts make this trio valuable.
Positively Last Week of
Clayton White & Marie S...
In that Vaudeville Classic, "CHERIE" by ... stage boasts of nothing better in its own line.
ORPHEUM MOTION PICTURES
The usual showing of the best ...
Every Night 10c, 25c, 50c, 75c.

MOROSCO'S BURBANK THEATER ...
Los Angeles' Leading Stock Co...
Matinee Wednesday, Washington's ...
If you were to wake up some morning and find ... what would you do?
IS MATRIMONY A FAILURE
As Presented for ONE YEAR by DAVID BELASCO ...
THE BIG COMEDY SCREAM OF ...
PRICES—25c, 50c, 75c. MATINEES ...
NEXT—"THE WHITE SISTER." ...

CAWSTON OSTRICH FARM—South Pasadena
The Farm You Have Read About for 25 Years
See The 150 gigantic ... The aviary of rare birds ... The beautiful ... grounds.
25 cts. Round trip ... Take ... Tickets for sale at
Cawston's Store—313 South ...

SIMPSON AUDITORIUM--
TUESDAY NIGHT, ...
SIG. ALESSANDRO ...
Mr. Harold Osborn ...
Seats now on sale at BARTLETT ...

...appenings

Arizona Letter.

...RMINAL SITE FOR NEW ROAD.

...Company Formed to Purchase Land.

...Takes Active Steps to Help Railway.

...Southwestern Will Build by Autumn.

Happenings Along The Great Pacific Coast.

Arizona Letter.

TERMINAL SITE FOR NEW ROAD.

Company Formed to Purchase Land.

Takes Active Steps to Help Railway.

Southwestern Will Build by Autumn.

[Correspondence of The Times.]

(Ariz.) Feb. 18.—The Railway Company has been organized with a capital of $100,000, to take the property acquired for right of way for the El Paso and Southwestern Railroad and the proposed Tucson and Lobos Railway and to attend to all questions concerning the $75,000 estimated necessary for the purchase of the right of way and terminal grounds. It is proposed to purchase somewhat more ground than absolutely necessary for the purpose, with the expectation that the surplus land will become more valuable after the advent of the railroads, and that its sale will repay the stockholders the money which they advanced.

The Southwestern has agreed that it will complete plans through Tucson within a year, when it will take over the land purchased by the company and reimburse all expenditures.

... is president of the holding company, and ... secretary. Delay thus far in the announcement of the full plans of the company has been due to the fact that a full report has not been made by a surveying party now working on a feasible line between the Santa Cruz Valley and this city. The survey has now reached Pantano, in the west of Benson.

At this point, it is understood the road will make connection with the Lobos line at or near ... and will thence continue by way of ... to Phoenix, where a junction will be effected with the ... The depot in this city will be at the corner of Congress and Main streets, an extremely central location in the heart of the business section.

... City Marshal ... all saloons and cigar stores from shaking dice "for the drinks" ... against the Territorial law, could not be allowed. The ... has overruled the marshal only after strongest appeals from saloon and cigar men, who ... so that no money stakes ... upon their premises. The same question is being ... in Bisbee and Douglas, ... that Atty.-Gen. ... decided that the Territorial law prohibits all games of chance of any kind.

... Wyckoff has been arrested and has been brought to the County Prison in Tucson, ... on a charge of embezzlement of about $800 from the ... of which he was secretary. It is reported also that a ... may be brought ... Wyckoff is a printer and ... president of the local ... Union, as well as ... the management of the ... of this city. He was ... admitted to be ... umpire ever ... Personally he was ... in all the cities of ... where no other umpire ... for the past ... and the news of his alleged ... has been received with ...

... of the Tucson ... the directors ... to provide a site ... not more than $1000 for the ... smelting and ... The site is to be ... the city and title ... company when a ... operation within ... months.

... made to return to ... the United States Land Office, ... to Phoenix several ... It is claimed that the ... of the business of the office ... Southern Arizona.

... L. J. Jessnofsky of ... Weather Bureau at Phoenix ... to Tucson for several ... a branch at the United ... Observatory, eight ...

... Club of Tucson ... of the North ... College, in a ... the Arizona ... 129 points.

... WIDOW?

... Asks Seattle's ... "Pie" in ...

[... TO THE TIMES.]

... Feb. 19.—[Exclusive Dispatch.] ... women of Seattle ... the first time on Feb... responsible for ... W. Dilling as ... of Mayor Hiram ... Arnd, a St. Louis ... is of the opinion ... Mayor might do ... a suitable husband ... is brought to ... of a romance ... Dilling should ...

... Mayor ... himself ... business men of ... her. She ... the Mayor is successful ... friends ... to find affinities ... who are looking ... Mayor ... weather ... husband such ...

... COURT ACTION.

[... TO THE TIMES.]

... Feb. 19.—[Exclusive Dispatch.] ... of Nogales is ... brought ... the department ... to hold ... to decide the ... for ... and the ...

President Taft Using Beautiful Gold Pen.

Nation's Chief Executive officially indorses resolution passed by both houses of Congress giving Panama Exposition to San Francisco. Left to right: Rep. Julius Kahn, Rep. Joseph Knowland, Sen. Flint, Judge Raker, Sen. Perkins, Rep. McKinlay, R. B. Hale, Theodore A. Bell, Mrs. James McNab, E. A. Hayes, James McNab and Rep. Bartlett of Nevada.

Records Smashed.

LARGEST WASHINGTON EXCURSION LEAVES TACOMA FOR CALIFORNIA.

[BY DIRECT WIRE TO THE TIMES.]

TACOMA (Wash.) Feb. 19.—[Exclusive Dispatch.] Tacoma today sent to San Francisco and Los Angeles the largest winter excursion that has ever gone to California from Washington. A special Harriman train de luxe of eleven coaches, which left Tacoma at noon, carried 155 passengers.

The seventh sleeper was added yesterday. The train carried two diners, one observation car and combination baggage and parlor car. San Francisco will be reached early next week, and Los Angeles Friday evening.

Secretary Sommers of the Tacoma Chamber of Commerce will distribute 100,000 folders descriptive of Tacoma and environs, including Mount Tacoma and Rainier. Each tourist wears a button showing Mount Tacoma, the stadium and High School. Telegrams will carry to the observation car a daily summary of the day's happenings in Tacoma.

Vitality.

JOAQUIN MILLER GROWING STRONG.

UPSETS PHYSICIAN'S FEARS OF EARLY DEATH.

Aged "Poet of the Sierras" Now Convalescing at Oakland Hospital and Friends and Relatives Look to See Him Out and About Again Within a Week.

[BY DIRECT WIRE TO THE TIMES.]

SAN FRANCISCO, Feb. 19.—[Exclusive Dispatch.] Joaquin Miller, the 70-year old "Poet of the Sierras," has given his doctors and nurses at Fabiola Hospital, Oakland, the surprise of their lives. They all predicted a week ago that the grizzled veteran of the pioneer days of the Coast had only a few days more of life.

When brought to the hospital from his mountain home last Tuesday he was in a state of nervous collapse, and as late as Friday he had frequent spells of unconsciousness, but that night he took a turn for the better after a surgical operation and yesterday he was so much improved that he was permitted to sit up in an arm chair in the sun. Today he was stronger and received many of his friends who called to inquire after him.

His sickness, it seems was largely due to cold and neglect, as he had no one to look after his welfare at his cabin on the heights except a Japanese boy who served as cook.

His brother, George Miller, an attorney of Eugene, Or., arrived Wednesday morning and has been at the poet's side ever since. His daughter Juanita arrived from New York this evening and was at once hurried to Fabiola hospital.

Tonight she said she expected her father to be able to leave the hospital within a week or two and that they were already making plans for the future that would preclude any chance of Joaquin Miller again wanting for proper care in case of sickness.

FOUND DEAD ON ROOF OF SHED.

Supposititious Phoenix Murder Turns Out Death From Natural Causes. Bruises Caused Suspicion.

[ASSOCIATED PRESS NIGHT REPORT.]

PHOENIX (Ariz.) Feb. 19.—When the bruised body of C. W. Nichols was found dead on the top of a woodshed in the rear of a saloon today, murder was at first suggested. An autopsy, however, revealed the fact that death was from natural causes. The bruises were found to be but superficial.

Whether the man climbed to such a place on a cold night to die or had been placed there by persons finding the body is undetermined. Nichols was employed in the Southern Pacific shops.

PEACEMAKER KILLED. WIFE SEES TRAGEDY.

[BY DIRECT WIRE TO THE TIMES.]

COLFAX (Wash.) Feb. 19.—[Exclusive Dispatch.] In the presence of his young wife Delbert Emmons, a rancher living near Soldier, Idaho, was killed in a fight with E. Vaughn, on Wednesday, according to advices received here today from Sheriff C. B. Carter of this city, father of Mrs. Emmons, who has been called to the scene. Sheriff Carter telephones that Emmons and his brother, Clifford Emmons, who had taken homesteads near Soldier, had been troubled by Vaughn, who threatened a contest. Vaughn came to Delbert Emmons's home yesterday and an altercation between him and the two Emmonses ensued. Hearing high voices, Mrs. Emmons rushed forth just in time to see Vaughn shoot down her husband, who was trying to separate Vaughn and Clifford Emmons. Delbert Emmons lingered until Thursday, when he died from his wounds.

Cowardly.

THREATS MADE AGAINST ODDIE.

ANONYMOUS LETTER WRITER IN NEVADA BUSY.

Fight Over County Division Culminates in Written Menaces Sent to Governor and State Senator—Saloon of Latter's Relative Burned to the Ground.

[BY DIRECT WIRE TO THE TIMES.]

CARSON CITY (Nev.) Feb. 19.—[Exclusive Dispatch.] As the result of the passage of the bill dividing Esmeralda county and creating the new county of Mineral, threats have been made on the life and property of State Senator Fred Balzar of Mina; insulting letters have been written to Gov. Oddie; Balzar's brother has been attacked, and the saloon of his brother-in-law has been burned to the ground.

The letter received by Gov. Oddie was sent by an anonymous writer who assumed to dictate the actions of the Governor in appointing a board of county commissioners for the new county of Mineral.

Balzar has received several threatening letters from anonymous parties. He states that the letters contained every kind of dire threats against himself and family.

A few days ago at Mina a rough looking man picked a row with Bert Balzar, brother of the State Senator, recently appointed a county commissioner of Mineral county. Balzar whipped his opponent.

Thuraday afternoon the saloon, belonging to W. W. Watts of Mina, a brother-in-law of Balzar, was burned. The fire is said to have been of incendiary origin.

COURT SETTLES LOVERS' TIFF.

Pretty Telephone Girl Has Sweetheart Arrested for Forcing He rto Sign Agreement to Elope.

[BY DIRECT WIRE TO THE TIMES.]

PORTLAND (Or.) Feb. 9.—[Exclusive Dispatch.] "Sign the paper," said Amos Warner to Mary Parker, a pretty telephone operator, one night a few weeks ago in a dark room at the station, so she testified in the Circuit Court yesterday.

"I will elope within one year with you," is what she said she was forced to sign. Warner testified she had signed it voluntarily.

"We agreed to elope because we thought Mary's people would not let her marry me," testified Warner. "Afterwards we quarreled. Our trouble now is that we cannot agree, although there is now no obstacle to our marriage."

"I think this is a lovers' quarrel," said the court, "and I recommend that each of you make some concessions. The case is dismissed."

Miss Parker didn't appear cast down by the failure of her prosecution, and after exchanging glances with her fiance the two shook hands and left court together.

DYNAMITE AS LOVE POTION.

Disappointed Tacoma Swain Believed to Have Planted Infernal Machine to Blow Up Girl's Home.

[BY DIRECT WIRE TO THE TIMES.]

TACOMA, Feb. 19.—[Exclusive Dispatch.] The purpose of a disappointed lover to annihilate a young woman and her entire family is alleged by the police to have been unearthed Thursday evening when six sticks of dynamite with fuse attached were found beside the home of Mrs. O. G. Edfast, No. 611 South Thirteenth street. The explosive had been placed beneath some planks piled twenty-five feet from the Edfast home and was covered with a newspaper and a piece of black oiled paper. It had been placed there the same evening, but the fuse had not been lighted.

A young Greek madly in love with Miss Marie Edfast, the 17-year-old daughter of Mrs. Edfast, is believed by the family to have placed the explosive there.

There was enough dynamite in the woodpile to tear down a half-dozen houses. The police have made every effort to suppress the case. The discovery was made when a small son of Mrs. Edfast, playing with a companion, accidentally found the package. A policeman who observed them, carried the dynamite away.

Mrs. Edfast moved to another house today.

DOUBLE SUIT FOR DIVORCE.

Santa Ana Man and Los Angeles Girl Both Charge Desertion in Complaint Recently Filed.

[BY DIRECT WIRE TO THE TIMES.]

RENO (Nev.) Feb. 19.—[Exclusive Dispatch.] Back of the suit for divorce filed at Fallon, Nev., by Jewell R. Willis against Gertrude A. Willis, lies the story of a marriage against the will of the bride's father, the sudden departure of the bridegroom on the night of the marriage and the subsequent filing of a suit for divorce by Mrs. Willis at Los Angeles.

Willis was for some time employed by the Southern Pacific company at Santa Ana, where the marriage was performed in September, 1908. His father-in-law insisted that a priest should officiate at the marriage ceremony. His daughter refused and the ceremony was performed by a justice of the peace.

On the very night of the wedding Willis disappeared and went to Canada, where he entered the employ of the Canadian Pacific Railway. Mrs. Willis then returned to her father at Los Angeles, but he refused to recognize his daughter's marriage and she filed suit for divorce, alleging desertion.

Willis also alleges desertion in his complaint.

WIFELY CRUELTY DEFINED.

San Francisco Judge Holds That Going Out With Other Men May Cause Suffering.

[BY DIRECT WIRE TO THE TIMES.]

SAN FRANCISCO, Feb. 19.—[Exclusive Dispatch.] Judge Hunt, in a decision rendered yesterday, held that habitual going out with other men in spite of a husband's objection, constitutes cruelty to the husband.

Judge Sturtevant recently took the opposite ground, holding that going out with men friends was not of necessity cruelty to a husband, and stated that when husbands wished to obtain a divorce in his court, upon the charge that the wife had been guilty of improper conduct with men, that charge would have to be made openly, and not merely insinuated.

Judge Sturtevant explained, in giving his decision, that he did not believe there was anything in a marriage ceremony which precluded the enjoyment by husband or wife of the company of their friends, and that he did not hold a wife to be guilty of cruelty to her husband because she went out with other men, so long as she deported herself properly.

The case before Judge Hunt was that of Charles and Mary Gill. Gill, in his complaint, alleged that his wife went out habitually with other men, and thereby caused him great suffering.

The wife, evidently relying upon the reported decision in the other case, filed a demurrer to her husband's complaint setting up the claim that the acts alleged in the complaint did not constitute cruelty. She will have now to prove she did not go out or lose her husband.

FINDS "AFFINITIES" GUILTY.

Washington Jury Convicts Unmarried Woman and Wedded Man of Disorderly Conduct.

[BY DIRECT WIRE TO THE TIMES.]

TACOMA, Feb. 19.—[Exclusive Dispatch.] Samuel J. Harry and his affinity, Mrs. Trelle Long, with whom he eloped from Marion, Iowa., and came to Kapowsin where Mrs. Harry found them living together as man and wife, were both found guilty in five minutes yesterday afternoon by a jury in Superior Court.

The couple left Iowa in 1907, Mrs. Long having been divorced prior to her elopement.

The charge against the couple was disorderly conduct, the State law not allowing prosecution for adultery, where the woman in the case is not married.

The pair may be given either a fine or jail sentence or both, at the discretion of the court. They have been in jail for some weeks pending trial which ended today.

BEATS CUSTOMS BARRIER.

Heavy Shipment of Whisky From England Reaches Tacoma Just in Time to Dodge Tariff Increase.

[BY DIRECT WIRE TO THE TIMES.]

TACOMA, Feb. 19.—[Exclusive Dispatch.] The Blue Funnel liner, Bellerophon, arriving tonight, brought more than a hundred tons of whisky from England which will be landed Monday just in time to escape the increased tariff of 7 cents per gallon which becomes effective Tuesday. Most of the whisky is consigned to Tacoma, Portland and Seattle. Importers have forwarded here the necessary blanks that the liquor may be promptly put through the customhouse. The Bellerophon cargo aggregates 12,000 tons. It includes 600 bales of raw Japanese silk, which was discharged tonight and sent East in express cars attached to the late passenger train for Chicago.

ALASKANS LAUGH AT COLD.

Residents Go to Dances and Parties With Mercury at 62 Below—Record Temperature.

[BY DIRECT WIRE TO THE TIMES.]

TACOMA, Feb. 19.—[Exclusive Dispatch.] A Fairbanks cable states, Tuesday night the temperature dropped to the coldest on record, 62 degrees below zero, and although it was 54 below in the evening the cold did not deter Fairbanks residents from attending amusements.

Tuesday evening was the occasion of the monthly dancing party given by the Arctic Brotherhood. Fifty couples attended. The women appeared in their finery and filmy gowns as if it were summer. On the same evening the Presbyterian Church held a social gathering.

CATARRH OF THE STOMACH

A Pleasant, Simple, But Safe and Effectual Cure For It.

Catarrh of the stomach has long been considered the next thing to incurable. The usual symptoms are a full or bloating sensation after eating, accompanied sometimes with sour or watery risings, a formation of gases, causing pressure on the heart and lungs and difficult breathing, headaches, fickle appetite, nervousness and a general played-out, languid feeling.

There is often a foul taste in the mouth, coated tongue and if the interior of the stomach could be seen it would show a slimy, inflamed condition.

The cure for this common and obstinate trouble is found in a treatment which causes the food to be readily, thoroughly digested before it has time to ferment and irritate the delicate mucous surfaces of the stomach. To secure a prompt and healthy digestion is the one necessary thing to do and when normal digestion is secured the catarrhal condition will have disappeared.

According to Dr. Harlanson, the safest and best treatment is to use after each meal a tablet, composed of Diastase, Aseptic Pepsin, a little Nux, Golden Seal and fruit acids. These tablets can now be found at all drug stores under the name of Stuart's Dyspepsia Tablets and not being a patent medicine can be used with perfect safety and assurance that healthy appetite and thorough digestion will follow their regular use after meals.

The plan of dieting is simply another name for starvation, and the use of prepared foods and new fangled breakfast foods simply makes matters worse, as any dyspeptic who has tried them knows.

As Dr. Bennett says, the only reason I can imagine why Stuart's Dyspepsia Tablets are not universally used by everybody who is troubled in any way with poor digestion is because many people seem to think that because a medicine is advertised or is sold in drug stores or is protected by a trade mark it must be a humbug, whereas as a matter of truth any druggist who is observant knows that Stuart's Dyspepsia Tablets have cured more people of catarrh of the stomach, indigestion, heartburn, heart trouble, nervous prostration and run down condition generally than all the patent medicines and doctors' prescriptions for stomach trouble combined.

Stuart's Dyspepsia Tablets is the safest preparation as well as the simplest and most convenient remedy for any form of indigestion, catarrh of the stomach, billiousness, sour stomach, heartburn and bloating after meals.

Send your name and address today for a free trial package and see for yourself. Address F. A. Stuart Co., 150 Stuart Bldg., Marshall, Mich.

THE BOOTERY

Messrs. C. H. Wolfelt Co. announce the association with this company of

Mr. Fred E. White.

Mr. White was for a number of years in the employ of Wetherby Kayser Shoe Co. More recently with the Gude Shoe Co., (Broadway) and becomes associated with this Company, Monday, February 20th, 1911. He will be pleased to meet and serve his many friends after this date at THE BOOTERY.

SMART SHOES FOR WOMEN

HOSIERY

"Onyx" Kayser

C. H. WOLFELT CO. 432 BROADWAY

—a beter shoe shop for women

JEVNE'S

Imported Pulled Figs In Glass Jars, 35c

"Where Prices Are Lowest for Safe Quality."

Washington's Birthday Table Suggestions

Of course every true American will want to give some appropriate outward expression to the sentiment he feels on the anniversary of the birth of the Nation's great patriot.

Here, in our confectionery department are literally hundreds of the newest decorative table ideas typical of the day—clever and unusual things such as are not to be found anywhere else in Los Angeles.

—Exquisite red, white and blue chocolates, novelty cherries, tempting bonbons, small baskets decorated with cherries—attractive red, white and blue doilies, artistic paper cases, flags, unique little red hatchets, typical George Washington hats—these and many other unique things we show, will assist you in making your celebration of the day original and unusual.

HOME 10651 TWO STORES H. JEVNE CO. BROADWAY 4900

COR. SIXTH & BROADWAY 208-10 SO. SPRING STREET

sunshine

Says the Weatherman on the

Kite Shaped Track

No scene Twice seen

LOS ANGELES NO SCENE TWICE SEEN

You circle the sunny San Gabriel Valley, stopping at Redlands and Riverside for sight seeing. No other trip covers the ground so thoroughly. Trip can be made two ways. Leave 8:30 a. m., via Pasadena. Leave 7:15 a. m. or 9:05 a. m., via Fullerton. Mission Parlor car via Pasadena. $3 round trip, limit 8 days. Sundays $3.05 round trip, limit date of sale. Ask for new folder.

Satna Fe

E. W. McGEE, G. A. Santa Fe, 334 So. Spring St.

Phones Home A5224, Sunset Main 738.

Equip Your Office

Right by using the best in office supplies. We carry the I. P. line of loose leaf price and memorandum books, the Berkshire line of typewriter papers. A complete line of blank and memorandum books, pens and pencils.

Have your engraving done in our shop. We have every facility for turning out perfect work.

Excelsior Diaries for 1911.

STATIONERS AND ART GOODS

Sanborn, Vail & Co.

735 South Broadway.

ALASKA

America's last frontier is at the dawn of a new industrial era. Early this Spring the Copper River & Northwestern Railway will be completed 200 miles into the interior, opening up a vast, heavily mineralized area only waiting the advent of the man with the pick. Copper and gold quartz strikes are being reported daily. New placers being opened and developed.

Opportunities

for the miner, prospector, investor, farmer, oil investors, prospectors or business man. Write for new industrial map and mining folders. Full information from Copper River, Chitina, Lake McKinley, Valdez, Seward, Iditarod, Kuskokwim and Squirrel River. Our steamships reach all Alaska ports, giving regular and excellent service. The most popular line to the Land of the Midnight Sun. Write today for booklets.

ALASKA STEAMSHIP CO.

702 1st Ave. SEATTLE, WASH.

Labor.

UNION EXAMPLE OF CONSISTENCY.

Chicago Has Its Troubles on Moving Day.

Domineering Laborites Rule on Small Lines.

Chair Carrying and Hammer and Nails Barred.

[BY DIRECT WIRE TO THE TIMES.]

CHICAGO, Feb. 19.—[Exclusive Dispatch.] The city, which has made many concessions to union labor, is now reaping the reward of gratitude union labor always bestows upon its friends. Moving troubles, especially those due to jurisdictional pride of labor unions fell on the city officials moving into the new City Hall with a vengeance yesterday. The new furniture, as well as the worn which is being brought from the temporary City Hall, came in strange assortments and in most of the offices there is a shortage of chairs.

"Go down and get some of the several hundred chairs which are stacked in the lower corridor," said one department head to his assistants.

NO CARRYING OF CHAIRS.

"The freight elevator is broken and we can't get on the passenger elevators with them," they explained.

"Then walk up the stairs with them," he insisted.

"We tried that, but a man who said he represented the unions said that it was against the rules to carry chairs up stairs," they replied.

"As long as you can't sit down, get busy taking the excelsior packing off the office fixtures," he finally ordered.

The men responded with alacrity, but had not been busy more than ten minutes when a stranger appeared.

"Have you a union card?" he inquired.

"No, we're city employees in this office," they said.

"Do you want to tie up the entire building by doing the work which other men are here to do?" he demanded.

They stopped work and for lack of chairs also stood up.

ANOTHER EXAMPLE.

In another office the leg of an old typewriter desk was cracked from moving it from the old City Hall, where it had done service for years. One of the boys in the office got a hammer and some nails and started to repair it.

"Hey, there, you'll have to stop that," shouted a man attracted by the noise. "I represent the Carpenters' Union and if there is any of that work to be done we'll do it. The building is still under the jurisdiction of the unions and we'll do all the work in it."

Only two strikes in the building were operative today. The usual daily average is higher. The linoleum layers were not working, with the result that in many of the offices the linoleum is lying loose on the floor or standing in rolls in the corner. The men fixing the electric chandeliers and lights also were in a controversy.

SINS TO OBTAIN PRISON CELL.

Denver Outcast, Unable to Get Work and Too Proud to Beg, Seeks Penitentiary Sentence.

[BY DIRECT WIRE TO THE TIMES.]

DENVER, Feb. 19.—[Exclusive Dispatch.] Hungry, without a home, blind in one eye and with the sight of his other rapidly failing, unable to secure employment and too proud to beg, John E. Kemp, aged 59, wants to be sent to a Federal prison for the rest of his life. With the purpose of compelling the United States to send him to a penitentiary, he has counterfeited coins, and this morning was walking the streets, searching for the United States Marshal's office.

There he intended to show the coins he had made and surrender to answer to a charge of counterfeiting. People of whom he asked the way to the marshal's office persuaded him to wait at least until Monday, and he reluctantly did so, but with no hope that there would be a turn for the better in his affairs.

Kemp is not a beggar. He wants work. He cannot find employment. He has walked the streets of Denver for nearly two weeks begging for work and refusing alms. He cares not what the nature of the employment. He is willing to wash dishes. He has offered to do anything and has begged for a chance, but that chance has been denied him. Now he wants to be sent to prison for the rest of his life.

Investigation shows his reputation is good and that he is highly deserving.

BEACH PIRATES LOOT WRECK.

Even Suit Cases and Personal Belongings of Drowned Sailors Stolen Near Astoria, Ore.

[BY DIRECT WIRE TO THE TIMES.]

ASTORIA (Or.) Feb. 19.—[Exclusive Dispatch.] "Beach pirates have stolen practically everything washed ashore from the wrecked gasoline schooner Oshkosh, even ripping open the suitcases of the drowned sailors and robbing them of their contents. In some manner the pilferers managed to get in possession of the bulk of the freight, not sparing parts of the vessel that could be broken up and converted into use, but the stealing of the freight and other things is not of so much consequence," said Eingineer George May, the only survivor of the Oshkosh this mornin.

"It seems incredible that any one could steal personal belongings from the dead. We have been keeping a close watch for any suit cases or grips which might come ashore in the hope that they might contain letters disclosing the residence of the sailors' parents so we could communicate with them. They have all been stolen."

One body from the Oshkosh came ashore today, that of W. R. Dean, sailor.

Storm Brewing.

PORTUGAL NEAR CIVIL WARFARE.

NAVY DEMANDS REINSTATEMENT OF REVOLUTIONIST.

Government Refuses to Grant Concessions, and Removal of Minister of Marine is Threatened by Extremists. Two Agitators Expelled From New Republic.

[ASSOCIATED PRESS NIGHT REPORT.]

LISBON, Feb. 19.—Relations between the government and the navy have again reached almost the breaking point, as the result of a demand from the navy for the reinstatement and the appointment to the command of the battleship Almirante Reis, of Capt. Jose Cerejo, one of the naval heroes of the revolution, who had been retired by former Premier Franco because of alleged disloyalty.

The Minister of Marine objects to Capt. Cerejo holding this command, as he believes such a concession would place the government in the hands of the extremists.

The navy has expressed a determination to remove the Minister of Marine, Amaro Azevedo Gomez, by force and the Minister of the Interior, Antonio Almeida, who is very popular, has exhausted every argument to induce the extremists to exercise patience, pointing out that such a step inevitably would result in civil war. The extremists, however, stand firm.

Jose Asevedo, formerly minister of foreign affairs, and Coutinho Chagas, also a former member of the anarchist cabinet, have been expelled on the ground that their presence in Portugal would constitute a danger for the new institutions.

HISTORIC MANSION TO PASS.

Dynamite Will Be Used to Destroy House in Which Dolly Madison Lived in Washington.

[BY DIRECT WIRE TO THE TIMES.]

WASHINGTON, Feb. 19.—[Exclusive Dispatch.] Dynamite is to be used to destroy Ruthven Lodge, a historic house in which Dolly Madison lived and where in the early days of the republic many notable fashionable events were held.

The forward march of improvement has made it necessary to remove the old structure, but it remains in such a perfect state of preservation that it has been found impracticable to demolish it by hand.

Ruthven Lodge was famous a hundred years ago for its brilliant balls and receptions. Historical facts and stories handed down through the century lend color to the belief that it was to this mansion that Dolly Madison and President Madison fled when the British burned the Capitol.

Tiresome.

HOUSE MEMBERS KEEP UP ALL NIGHT FIGHT ON WAR CLAIMS.

Long Filiblster Against Omnibus Bill Broken Late in Afternoon by Temporary Truce and Adjournment Until This Morning—Plan on Foot to Shift Onus for Extra Session, If One is Called, Onto the Senate.

[ASSOCIATED PRESS NIGHT REPORT.]

WASHINGTON, Feb. 19.—A truce entered into shortly before 4 o'clock this afternoon brought the long filibuster in the house against the omnibus war claims bill temporarily to an end. The agreement was reached following an intermission of three hours devoted to memorial services and eulogies to the late Senator Clay of Georgia, and the late Representative Brownlow of Tennessee.

These services, occuring at midday of a Sunday, seemed to put the House combatants in a more peaceable frame of mind. A recess was ordered until 10 o'clock tomorrow a.m., when the fighting will be resumed tomorrow.

When the House convenes an effort will be made to adopt a rule shutting off further debate. It will be utterly fought by a new band of filibusters, made up of former advocates of the measure as it came from the Senate.

Representative Mann of Illinois, who conducted the original filibuster, ended his fight when he succeeded in having the old French spoliation and the navy yard over-time claims stricken out. This was accomplished when the House voted to substitute the House bill for the Senate bill.

The House bill carries only War claims which have been adjudicated in the Court of Claims.

The Democrats, who were particularly interested in the war claims affecting Southern persons, were opposed to the spoliation claims. When they voted to strike out the later however, they lost the support of the Republican members who favored the omnibus bill, because it included the French claims.

NEW FILIBUSTER.

Realizing that the new bill probably had not the slightest chance of passing the Senate, Mr. Mann ceased his filibuster.

It was immediately taken up, however, by Representatives Gardner of Massachusetts, Bennett and Parsons of New York and several New England members who said unless the bill contained the spliation claims it should not pass. They will offer long amendments to the House bill tomorrow unless the rule excludes them.

There was talk tonight that a general rule would be adopted providing for the consideration of all bills during the remainder of the session under suspension of the rules. This means that debate will be cut down and that measures will be rushed through as fast as possible.

This action would dispose effectually of rumors that some of the House leaders are planning to bring about an extra session. If an extra session is called, as now seems probable, it is believed the House will be in a position to throw the entire blame for it on the Senate.

The House remained in session all last night and until a few minutes before 4 o'clock this afternoon. Practically nothing was acomplished in the last twelve hours of the sitting except the pronouncement of eulogies, which were permitted by unanimous consent.

LONG WAIT FOR QUORUM.

The remainder of the day was passed in waiting for a quorum. Seargeatns-at-arms were sent through the city at 6 o'clock this morning. Generally speaking they did not serve their warrants on members until along towards 4 o'clock. Even then there were no physical arrests, the members being quite willing to return. Half of the Democrats had been sent home to sleep, so as to relieve at noon their fatigued comrades, who were "holding the fort."

The waits for a quorum were marked by occasional disorders and confusions. Humorous speeches and songs, however, occupied much of the time. Once several of the Democrats organized a mock house in the rear of the chamber, elected Mr. Hughes of New Jersey, Speaker, and proceeded to pass some of the most remarkable measures, "Speaker" Hughes "recognizing" himself most of the time.

Representative Edwards of Georgia stirred the House today by declaring that in the height of the debate last night a "lobbyist" for the French claims came into the Speaker's lobby and to the very doors of the chamber in an attempt to pass some papers to a member of the House.

"My information, derived from a good source," he said, "is that the gentleman is Mr. Parsons. Representative Foster of Illinois, a Democrat in this House, intercepted this lobbyist when he was attempting to send a pamphlet to Mr. Parsons."

Mr. Bennet, speaking for his colleague, Mr. Parsons, who was absent, said:

"If it be a crime for my colleague to seek information concerning matters pending before this House, then I wish my Democratic friends would commit a few more crimes on their side of the chamber."

BREAK FOR BREAKFAST.

At daylight, a sleepy lot of individuals sat at their desks and waited while the leaders kept watch to avoid being trapped by the other side. One member in the front row was sound asleep, and numerous members were stretched out asleep in the Democratic cloak room.

When, at 5:30 a.m., Mr. Thomas of North Carolina, made a point of no quorum existed. On motion of Mr. Hefbers on the floor, and a call of the House again was ordered.

Mr. Gardner of Massachusetts, vainly sought to secure a recess, the chair declaring against that because no quorum existed. A motion of Mr. Heflin of Alabama, the sergeant at arms was directed to arrest all absentees and bring them to the bar of the House. Members became impatient for breakfast toward 9 o'clock and a formal request by Mr. Candler of Mississippi for leave of absence to go to breakfast struck a popular chord and in a few minutes the House chamber was nearly deserted, only the Republican and Democratic whips and several lieutenants remaining to watch one another.

To Break Deadlock.

MARTIN W. LITTLETON JUMPS IN NEW YORK FIGHT FOR TOGA.

[ASSOCIATED PRESS NIGHT REPORT.]

NEW YORK, Feb. 19.—Martin W. Littleton, newly elected Democratic Representative from Theodore Roosevelt's home district, announced tonight his candidacy for the United States Senate to succeed Chaucey M. Depew and supplemented his formal statement with the verbal declaration that he would take his cause before the people. He will speak in Brooklyn, Tuesday night, in Manhattan, Wednesday night and perhaps thereafter up State. He made known his candidacy through a letter to Lieut.-Gov. Conway.

Mr. Littleton said he came forward now because he had become convinced neither Mr. Sheehan nor Mr. Shepard can be elected. They had been the leading candidates when the Legislature convened and hitherto he had declined to dispute their pre-eminence.

He chose to write to Lieut.-Gov. Conway because the latter presides over the election of United States Senators and therefore a communication addressed to him would come before the joint Assembly in a manner befitting the proprieties and the legalities demanded.

William F. Sheehan and Charles E. Murphy were perhaps the two persons most interested in the news of Mr. Littleton's candidacy.

"This is the first I've heard of it," declared Mr. Sheehan. "No, I did not know he intended to come out as a candidate, though of course his name has been mentioned. I have not seen his letter and do not want to see it. There is nothing for me to say."

MURPHY RETICENT.

Charles F. Murphy was at Good Ground, L. I., and would make no comment until he had read the letter.

Senator Franklin D. Roosevelt, the insurgent leader, said:

"I hardly think I shall have any opinions on the worth of Mr. Littleton's candidacy until I have consulted with my colleagues of the minority. Personally, of course, everybody likes Martin Littleton and all Democrats recognize that he has done effective work for the party.

"The vote tomorrow at Albany probably will not show the sentiment of the minority toward Mr. Littleton, nor perhaps will that of Tuesday."

Mr. Littleton was emphatic that he had not consulted with Mr. Murphy about his candidacy.

By way of introduction, Mr. Littleton says he is in receipt of a letter in which he is asked to state whether he is a candidate for United States Senator.

"Before the Legislature assembled," he continued, "I was asked by some members to declare myself a candidate. At that time, Mr. Shepard and Mr. Sheehan were active and leading candidates, and I naturally expected the choice would fall upon one of those gentlemen and hence declined to do so.

WANTS ACTION.

"We are nearing the fifth week of balloting and it does not seem at all likely that either will be chosen. I have made up my mind to submit my name as a candidate to the Legislature of the State, and, in doing so, I wish the members and the people who sent them there to know where I stand, and for what I stand.

"As a Democratic party in position of the Democratic party in the country calls for the election of some one who will not only insure peace in the party councils, but whose election will be in accord with the popular will of the State.

"Above and beyond this purely party demand, the problems which confront the country, upon whose right solution its welfare so greatly depends, require that the man who is called into such a high service should have the ability to work, the courage and freedom to advocate and the single-minded devotion to support the public interest and the public welfare."

Mr. Littleton outlines the problems before the Federal government as he sees them, emphasizing at the outset that with but one exception, he has supported the nominees of the Democratic party and that he has a high belief in the party so long as it has for its purpose the upbuilding of the country and not the spoils of office. He refers to the problem of supervising corporations and railroads which he says must be regulated by the government when they become national in character.

Taking up the tariff question, Mr. Littleton says he believes there are certain "high-minded Republicans who deplore the passage of the Payne-Aldrich bill and who believe that the tariff should honestly be revised."

"The question should be dealt with resolutely by a Democratic Congress. Not in a manner so precipitate as to destroy the business, but through a settled method in the hands of a permanent tariff commission.

Duties on the necessaries of life, he believes, should be removed at once without waiting for a commission to report.

For the reciprocity agreement with Canada, Mr. Littleton has high praise. In conclusion, he recommends the parcels post system and advocates currency reform.

The last words he reserves for what he believes to be the duty of a Representative or a Senator. This, he says, is to represent the whole country, even if he encounters the criticism of his own people.

CHINESE BANQUET.

Hop Sing Tong, the most influential Chinese tong on the Pacific Coast gave its New Year's banquet last night. This is one of the greatest affairs in Chinatown, and on this occasion, the invited guests included: Chief of Police Sebastian, members of the City Council, the Police Commission and visiting newspaper men, among whom was A. F. Phillips, editor of the Salt Lake Tribune.

Tempest-Tossed.

VESSELS REACHING TACOMA ALL REPORT ENCOUNTERING STORMS.

[BY DIRECT WIRE TO THE TIMES.]

TACOMA (Wash.) Feb. 19.—[Exclusive Dispatch.] Caught by a huge wave that boarded the ship and swept from stem to stern, washing everything movable from the deck, Capt. Neil Murchison, master of the schooner Melrose, arriving today from Kahului, narrowly escaped losing his life last Sunday in the recent disastrous storm.

Capt. Murchison was standing near the cabin taking the sun when the big roller broke over the bow. A wall of green water swept aft, picking him up like a feather and sweeping him over the counter. By the barest chance, he caught a stanchion as he passed, hanging on desperately till the wave had passed, then dragging himself back to safety. He had not time to drop the sextant and it was saved. He was 150 miles off Cape Flattery.

Barkentine James Tuft of San Francisco, Capt. August Friberg reached Port Angeles in tow of the life saving cutter Snohomish last night. The Tuft sailed from Tacoma for Sidney February 2. On the eleventh 250 miles southwest of Cape Flattery, a heavy southeast storm was encountered through which the vessel labored for several days. Her cargo shifted, giving her a dangerous list and the hull sprang a leak.

By the thirteenth, his crew exhausted by constant labor at the pumps and his vessel water-logged. Capt. Friberg gave orders to put about and stand for the strait. Capt. Friberg has with him his wife and two small children. Today he was towed to Winslow to discharge cargo and repair.

Schooner Golden Shore, fifty-one days out from Callao, reached Aberdeen last night. The schooner arrived off Grays Harbor Feburary 11, but the gale that was sweeping down the coast compelled Capt. Christensen to put out to sea. During the gale the schooner lost a part of her sails and rigging.

PITH OF NEWS FROM THE MIDDLE WEST.

[BY DIRECT WIRE TO THE TIMES.]

CHICAGO, Feb. 19.—[Exclusive Dispatch] The weather man struck it right this time. A cold northeast gale brought not only a fall in temperature, but also quite a snowstorm. The maximum temperature was 34 and the minimum 27 degrees. Middle West temperatures. Dash indicating below zero.

...pena	16	14
...smarck	6	—12
...iro	36	32
...eyenne	16	10
...ncinnati	32	30
...eveland	28	20
...ncordia	22	22
...venport	30	28
...nver	20	14
...s Moines	28	26
...vils Lake	4	—18
Dodge	26	16
Dubuque	26	24
Duluth	20	—2
Escanaba	20	16
Grand Rapids	26	22
Green Bay	20	16
Helena	20	4
Huron	8	—2
Indianapolis	32	28
Kansas City	28	26
Marquette	18	6
Memphis	42	28
Milwaukee	26	24
Omaha	24	20
St. Louis	30	28
St. Paul	24	10
Saulte Ste. Marie	16	14
Springfield, Mo.	30	26
Springfield, Ill.	32	26
Wichita	26	24

The Druggist Knew From Experience.

Sometime since I asked my druggist for something for lame back and kidneys as I had suffered for sometime. He recommended Dr. Kilmer's Swamp-Root and will say it does all that is claimed for it and more as I only took two bottles and find that I have no pain or aches since. Yours truly,

J. M. PATTON,
414 Curzon Street, Indianapolis, Ind

Personally appeared before me this 6th day of January, 1910.

LAURA FAUSLER,
Notary Public.
My commission expires March 9, 1913.

Letter to Dr. Kilmer & Co., Binghampton, N. Y.

Prove What Swamp-Root Will Do For You

Send to Dr. Kilmer & Co., Binghamton, N. Y., for a sample bottle. It will convince anyone. You will also receive a booklet of valuable information, telling all about the kidneys and bladder. When writing, be sure and mention The Los Angeles Daily Times. For sale at all drug stores. Price fifty-cents and one-dollar.

City Restaurants.

DINE WEEK DAYS AT THE
PEK-IN CAFE
419 SO. MAIN ST., NEAR FARMERS & MERCHANTS BANK.
Only Chinese Restaurant where American and Chinese dishes are properly prepared. Strictly first-class. LIQUORS. MUSIC. GEO. LEM, Mgr.

LEVY'S CAFE, 3rd and Main Streets. Table reservations made by phone 10076, Main 8491. Delightful Orchestra Concert from 6 P.M. until Midnight. Unexcelled Cuisine and Perfect Service. Planks, Chafing Dishes, Casseroles and After-Theater Specialties to suit the most fastidious. Our Noonday 50c luncheon the best in the city. Oyster and Sea Food a Specialty.

We Don't Care
For the serious problems. But we can guarantee you pleasant hours and refreshments you cannot secure elsewhere.
Cafe Bristol
SPRING & FOURTH STS.

Resorts.

RADIUM SULPHUR SPRINGS
Battle in Liquid Sunshine
CURES RHEUMATISM, SCIATICA, COLDS, CATARRH, STOMACH, LIVER, KIDNEY, BLOOD POISON AND NERVOUS DISEASES, POOR CIRCULATION, FEMALE TROUBLES. PHYSICIAN IN CHARGE. WATER DELIVERED. SEND FOR BOOKLET. LOS ANGELES, CAL. MELROSE AVE. CARS DIRECT TO SPRINGS

Steamships.

Wireless and Submarine Signals.

North German Lloyd

To London, Paris, Bremen. Express Sailings. Tuesdays, 10 A.M. G.W'h'g't'n.Sat. Fb.25; Prinz F. Wm. Mar. 7; K'prinz Wm. Mar. 14; K'prinz Wm. Apr. 11

London, Paris Bremen. Twin-Screw Sailings. Thrs'ys 10 A.M. *Roon, Mar. 2; *Rhein, Mar. 16; *Zieten Mar. 23; G. Washington .. Mar. 30. *Bremen direct.

To Gibraltar, Algiers, Naples and Genoa. Sail'gs. Satdy's 11 A.M. Fried'h d. Gr. Feb. 25; *P. Irene ..Mar. 4; K. Albert ..Mar. 18; *K. Luise ..Mar. 25. *Omits Gibraltar.

Independent Around-the-World Tours. Travelers' checks good all over the world.

Robert Capelle, 250 Powell St., San Francisco, Cal.; or Hugh B. Rice Co., 600 So. Spring St., Lehman's S. S. Agency, 530 S. Spring St.; H. O. Wilson, 557 So. Spring St.; German-American Savings Bank Steamship Dept., Spring and Fourth Sts.
OELRICHS & CO., General Agents, 5 Broadway, New York.

Hamburg American
London—Paris—Hamburg
†AMERIKA........March 2, 10 A.M.
*PRES. GRANT.....March 11, 3 P.M.
†KAISERIN AUG. VIC..March 16, 10 A.M.
‡†PENNSYLVANIA....March 22, 3 P.M.
†Unexcelled Ritz-Carlton a la Carte Restaurant. Gymnasium, Elec. Baths, Elevator, Palm Garden. †Hamburg direct. *Will call at Plymouth and Cherbourg. ‡Second Cabin only.

Gibralter, Algiers, Naples, Genoa
†By new 17,000-ton steamers, equipped with modern safety appliances. Electric Baths, Gymnasium, Elevator, etc.
†S. S. CINCINNATI ....March 28, 10 A.M.
S. S. HAMBURG..........April 12
†S. S. MOLTKE..........April 25
†Naples and Genoa only.

CRUISING 'ROUND THE WORLD
Safely Comfortably Economically
Visits to Lisbon, Spain, Italy, Egypt, India, Ceylon, Straits Settlements, Java, Philippines, China, Japan, Sandwich Islands and Overland American Tour, Inland Excursions, and side trips all over.
Optional tours of 17 days in India, 14 days in Japan.
Two Cruises will be made by the magnificent twin-screw 17,000 ton S.S. Cleveland, each lasting 110 days. First cruise leaves New York November 1, 1911. Second leaves San Francisco February 17, 1912.
The finest, most comprehensive pleasure cruise ever offered.
Cost, including all necessary expenses aboard and ashore, $650 and up.
Other cruises to the West Indies, Panama Canal, etc.
Send for Illustrated Booklet.
HAMBURG-AMERICAN LINE.
160 Powell St., San Francisco, Cal., or local agents.

Times Branch Office.
No. 116 South Broadway, fifth door north of Chamber of Commerce building.

Honolulu Hotels.

HAWAIIAN HOTELS
Alexander Young Hotel in center of city of Honolulu. 300 rooms with private bath. Beautifully furnished; dining-rooms and cafe, roof garden, garage, etc. European plan.
Moana Hotel on the famous Waikiki Beach. Large four-story main building, with cottage annexes; tennis courts, sea bathing, surf and canoe riding, garage, etc. American plan.
Hawaiian Hotel near center of city; tropical surroundings. Rooms only with or without bath. Young Cafe only two minutes walk.
Electric street-cars pass all three hotels.
J. H. HERTSCHE, General Manager.

THE TIMES
FREE INFORMATION BUREAU
531-33 South Spring Street
ADVERTISING COPY AND SUBSCRIPTIONS RECEIVED.
THE TIMES FREE INFORMATION AND RESORT BUREAU is for the benefit of persons seeking interesting routes of travel, and places for recreation and recuperation at the seashore or in the mountains. Particulars are furnished by competent attendants and to the general public regarding rates and attractions of railroad and steamship lines, pleasure and health resorts. Photographs, descriptive circulars and literature are kept on hand for inspection and distribution. Times readers may in a few minutes without the delay incident to writing for it, all the data for a safe and enjoyable journey or vacation. This service is free.

Resorts.

Snow Unknown. Most Equable Climate in America. THE BEAUTIFUL
U. S. Grant Hotel
San Diego, Calif.
EUROPEAN PLAN
500 Rooms - - - - 350 with bath
See Our "Bivouac Grill"
Write or telegraph for information and rates, or see D. Diffin at our Los Angeles office, 206 Mercantile Place. Phone F4563; Sunset Broadway 1643.
JAMES H. HOLMES, Manager,
U. S. Grant Hotel, San Diego, Cal.

SANTA CATALINA ISLAND
THE WORLD'S MARINE WONDERS (Seen Through Glass Bottom Boats) Are Alone Worth the Trip
There Are No Other Attractions
LET US SEND YOU OUR HANDSOME BOOKLET
BANNING CO., Agents, 104 PACIFIC ELECTRIC BLDG.
Company reserves right to change steamers and time of sailing.

Situated midway between Los Angeles and the Ocean. Paved boulevard just completed to beach. Cars pass hotel every ten minutes.

YeAlpine Tavern
Situated on Mt. Lowe. A mile above the sea. American plan. Rooms in hotel or cottages. No consumptives or invalids taken. Dept., Pacific Electric Ry., or Times Free Information Bureau.

Hotel Green
Pasadena

Bimini Hot Springs
Hotel, Los Angeles

CANTON CAFE
New and up-to-date Chinese restaurant. Oriental dishes, also European dishes, wines and liquors. 507 South Broadway 5077.

Hotel Maryland & the Maryland Bungalows

HOTEL VIRGINIA Long Beach
The Absolutely Fireproof Hotel of the Southland.
CARL STANLEY, Mgr.

HOTEL CASA LOMA
Jas. S. Aurand REDLANDS

MT. WILSON HOTEL
$2.00 a day—$17.50 week. American plan. Phones F4563; Broadway 1643. F. B. ROSS, Manager.

HOTEL MARENGO, PASADENA
churches and parks. European $1.00 and up. American

Superb Routes of Travel.

$7.35 First Class
SAN FRANCISCO
STEAMERS BEAVER AND BEAR
$1.00 Higher.
Steamer leaves San Pedro
FEBRUARY 19TH, 23RD
For San Francisco, Astoria and Portland
A la Carte Breakfast
TABLE D'HOTE LUNCHEON 50c.
DINNER 75c.
TICKET OFFICE
SAN FRANCISCO AND PORTLAND S.S. CO.
530 So. Spring St., L. A.
Tel. Main 503.

HARVARD & YALE
For San Francisco
SUNDAYS, TUESDAYS, WEDNESDAYS, FRIDAYS
SALT LAKE DEPOT 5 P.M.
Connecting with ALASKA-PACIFIC S. S. CO.
PACIFIC NAVIGATION CO.
Phones: Broadway 2568, F2067.

PACIFIC MAIL S. S. CO.—For Honolulu, China, Manila, India and Around the World
Steamers Manchuria, Mongolia, Korea, Siberia, China, now in service, being largest vessels sailing from the United States via Honolulu.
Sailings From San Francisco
January 28th, February 8th, 18th, 21st, 28th; March 12th, 18th, 28th, 1911.
Sailings from Eastern Ports for all Transatlantic
For literature, apply to T. A. Graham, Agent,

San Francisco, Seattle, Tacoma, and Victoria
Steamers GOVERNOR or PRESIDENT every Thursday
Steamer SANTA ROSA Every Sunday
FOR SAN DIEGO DAYLIGHT OCEAN EXCURSIONS
Pedro, 10:30 A. M., Every WEDNESDAY and SATURDAY
BEST SERVICE. BERTH AND MEALS INCLUDED
Ticket Office, 540 So. Spring St.
Phones—Home A3323; Sunset Main
Rights reserved to change schedules

EUROPE, Honolulu, Japan, China, Around the World
$505.50—FIRST-CLASS AROUND THE WORLD
Pacific Mail, German Lloyd, Hamburg
Steamship Department German American Savings Bank

$8.00 FIRST CLASS San Francisco
Berth and meals included. PORTLAND,
Unsurpassed accommodations. Sailing Tuesday,
cial Steamer Monday. WEST COAST STEAMSHIP LINE,
Main 1200, F2222.

Los Angeles Hotels.

Hotel Alhambra
Absolutely Fireproof
New and modern.
European plan.

Looking Ahead.

...ING START FOR NEW CITY.

Scramble for Places in Potential Town.

...Hustle to Lo... at Van Nuys.

...Thrown Open, to ...Early Birds.

Partial View of the Crowd That Attended Preliminary Opening Van Nuys Townsite, Yesterday.

Hundreds of persons, without any special solicitation, selected desirable lots and made first payments. The site is level as a ballroom floor, and far-sighted persons are confident that the potential city of today will be a thriving community within a short space of time. The investors reached the place by special steam trains and in automobiles.

Fun Ahead.

PUBLIC APOLOGY DEMANDED OF MEMBER OF BRITISH COMMONS.

[BY DIRECT WIRE TO THE TIMES.]

LONDON, Feb. 19.—[Exclusive Dispatch.] An exciting scene is expected in the House of Commons on Monday when Laurence Ginnell, a member from Southwest Meather, is called to account for giving for publication to a newspaper a private letter to him from Josiah C. Wedgewood, a member from Newcastle-Under-Tyne. In the letter Wedgewood sympathizes with Ginnell in his recent attacks on the partiality of James William Lowther, Speaker of the House of Commons.

Ginnell is generally regarded as dull and egotistical. In the interest of all concerned, the Speaker declines to see Ginnell when he rises to get the floor and Ginnell, infuriated, insulted the Speaker recently.

Wedgewood is a radical of amiable temperament, with the fixed idea that the taxation of land values is the only subject worth mentioning in Parliament. His speeches are tiresome, and the Speaker has not often permitted him to weary the House by addressing it. When Ginnell attacked the Speaker the feeling of the entire House was against him; Wedgewood wrote to him, telling him he had taken no part in the jeering with which his complaint had been received. Wedgewood added that he, too, considered both Speaker Lowther and the chairman of committees, Alfred Emmett, grossly unfair, and was planning to impeach them by motion.

It was a private, sympathetic letter but Ginnell published it. Wedgewood will make a full apology and retraction on Monday, but Ginnell can be relied upon to refuse to do either. If he refuses to make the amends as he says he will, he will either be suspended for the session or sent to prison. He has served six months in Ireland for driving off the landlord of his grazing ranches.

To the Rescue.

BRITISH BANKER GIVES STRONG INDORSEMENT TO RECIPROCITY.

[ASSOCIATED PRESS NIGHT REPORT.]

OTTAWA (Ont.) Feb. 19.—That Canada has a good bargain in the reciprocity agreement with the United States and that it will stimulate rather than check the investment of British capital in the Dominion, is the opinion of S. A. Greenfell, son-in-law of Earl Grey, the Governor-General, and an English banker with Canadian connections.

In a cable message from London, which reached here today, Mr. Greenfell is quoted as giving the following interview on reciprocity:

"From my recent trip to Canada, I am convinced Canadians fully realize the progress and prosperity that have accrued to Canadian manufacturing and agricultural industries from cheap money sent out at a rate of more than £30,000,000 a year by English investors.

"I am confident the first thing taken into consideration by the Canadian ministers would be whether this reciprocity arangement with the United States might effect securities against which these large investments have been made.

"I believe it will prove of inestimable advantage to Canada.

"The future prosperity of Canada must be largely based on the soundness of agricultural industry, and the enhanced value of western farm lands that will result from reciprocity will mean prosperity to English investors. The new markets that reciprocity will open to the farmers of the west will cause greater demands for the products of the factories of the east.

"Canadian statesmen have taken advantage of the situation. It appears to me they have secured splendid terms for Canad in exchange for giving Americans what Americans could have taken for themselves at any time by simply lowering their tariff wall without asking permission from Canada."

Faker!

DREXEL BOUT WAS ONLY BIT OF "SPOOFING," DECLARES BERESFORD.

[BY DIRECT WIRE TO THE TIMES.]

NEW YORK, Feb. 19.—[Exclusive Dispatch.] The Hon. Bobby Beresford, brother of Lord Decies, woh married Vivien Gould, admitted that the tale of his alleged fight with Tony Drexel, in which the latter was supposed to have been bested in the third or fourth round— 'is Ludship couldn't remember which— was a "bit of rare 'spoofing' with the American press men."

This was after Beresford had received ten additional challenges by mail, making sixteen in all since the account of his "fight" with Drexel was published. It was also after Battling Nelson had dropped in at the Waldorf-Astoria to inquire if "'is ludship cared to take on a 'rank amateur' for a few rounds."

TURNS DOWN "BAT."

Beresford indignantly tore to shreds the challenges that came through the mails and denied himself to Battling Nelson, who went away, smilingly announcing that he had "called the society chap's bluff."

In abdicating his title to the amateur society championship, Beresford left hurriedly for Philadelphia late in the day, after having bid bon voyage to Lord and Lady Decies, who departed today for Egypt. Over Sunday Beresford will be the guest of Mr. and Mrs. Richard B. Graham at their country seat near Lancaster, Pa.

While waiting for the taxi that was to carry him from the Waldorf to the train, Beresford refused to discuss the possibility of a match between himself and Warren Barbour, amateur heavyweight champion of America.

"SHAME OF SOCIETY."

Lord Camoys, who with the monocled Lord Alastair Graham was left behind at the Waldorf by Beresford, had certain complaints to utter tonight regarding the handling of the news o fthe alleged encounter between Drexel and Beresford.

"My word," complained Lord Camoys, "its a shame for papers to print pictures showing society ladies gathered about two gentlemen who are merely sparring."

to go to work on some of my properties out there. You are not given the opportunity to say no. Dessa and I have talked this over and decided on what is to be done."

MONTANAN WANTS ALFALFA.

Buys Big Tract Near Puente and Will Plant It to Grass and Walnuts.

PUENTE, Feb. 19.—One of the larger realty deals just consummated here is the sale by George E. Cross to Robert C. Smith of fifty acres just north of the town. The consideration is said to have been $10,000. Mr. Smith comes to Puente from Stevensville, Mont., where he has large property interests. He proposes to immediately improve his fine property with suitable buildings and will set out the entire acreage to walnuts and alfalfa.

NEWS BRIEFS.

Puente now boasts an up-to-date garage owning its own lot and building. Its proprietors, Freer and Tucker, are prepared to do anything in automobile repair work.

J. W. Crouch has sold his well-improved ten-acre walnut grove to Edward S. Tripp of Banning.

The furnace for the new grammar school building was so badly damaged in shipment that the opening of the new structure will be delayed some little time pending the arrival of a second furnace from the factory.

Beat and Pennebaker, good roads contractors, have their steam roller and other equipment making some slight repairs in the macadam road between this place and Pomona.

The Dodson brothers have moved their barber shop into the new building just built for them at the corner of First and Main streets.

H. M. Houser of Covina was a visitor to Puente Thursday to attend a directors' meeting of the First National Bank.

H. R. Link of the First National Bank, has purchased a Maxwell runabout.

NEW INDIANA CONSTITUTION.

Much Criticism Aroused by Unusual Methods by Which Freak Legislation Tries to Get Foothold.

[BY DIRECT WIRE TO THE TIMES.]

INDIANAPOLIS (Ind.) Feb. 19.—[Exclusive Dispatch.] The presentation of a new constitution to the people of Indiana through the Legislature, its adoption by a decisive majority as a caucus measure and its proposed submission to the people for ratification, with the approval of but one General Assembly, constitute such a departure from long-established usage that even in these times of lightning-like changes, some persons are amazed.

The provisions that are calling out a great deal of criticism are those which are believed to show populistic tendencies and there is genuine surprise that these should have a place in a constitution drawn up by the Governor.

It gives the Legislature a right to enact laws for the referendum, initiative and recall, and it may do this even with regard to officers whose tenure is fixed by the constitution itself. Only judges of courts are excepted from the recall, all State, county, township and municipal officers being included.

Another change relates to the Legislature. That body is now composed of fifty Senators and one hundred Representatives. The latter are to be increased to 130. The present per diem of members is $5 and mileage. The new instrument makes the per diem $10 or exactly double what it now is. The length of the sessions, now limited to sixty days, is increased to 105 days.

EYES ON LORIMER'S SHOES.

Many Illinois Candidates Are Willing, But None Will Say So Until Senate Reaches Decision.

[BY DIRECT WIRE TO THE TIMES.]

SPRINGFIELD (Ill.) Feb. 19.—[Exclusive Dispatch.] The news from Washington that a vote is expected on the Lorimer case next week has started an underground current of surmise here as to who will become candidates in case the present assembly has to elect a Senator, and a close watch is being kept on developments at Washington.

On the surface, at least, no one is building any fences or laying any wires, a feeling of delicacy prompting party leaders to refrain from activity until a verdict is reached by the United States Senate. It is difficult to get any of the Assembly leaders to discuss, even in strictest confidence, the politics that might arise in case the vote goes against Senator Lorimer.

If the seat is declared vacant, however, it is certain the State House and political circles in Illinois will be plunged into one of the hottest fights of many a year.

In the gossip for weeks past several men have been regarded as possible candidates in case there should be a vacancy. Among them are: Congressman William B. McKinley of Champaign, Congressman Frank O. Lowden of Oregon, who retires from the house in March; Gov. Deneen; William J. Calhoun, Minister to China; Lawrence Y. Sherman, former Lieutenant Governor and present head of the Board of Administration; Orville F. Berry, chairman of the Railroad and Warehouse Commission; Bernard A. Eckert of Chicago; Edward D. Shurtleff of Marengo, former speaker, and Richard Yates, former Governor.

RUSSIANS ON WAY.

LONDON, Feb. 20.—A special dispatch from St. Petersburg says a rumor is current that a whole army corps of 36,000 men is preparing to reoccupy Kulja, a district of Chinese Turkestan.

Perfect Trust Service

The Los Angeles Trust and Savings Bank acts as Executor, Administrator, Guardian and Trustee. It will serve you at less cost and more efficiently than an individual can. It is an expert on investments and business management and is experienced in handling such affairs as yours. It can be your guardian when you are under age, your agent or trustee when you are grown, your most valuable friend while you live and your Executor or Testamentary Trustee when you die.

Judge Wm. Rhodes Hervey

manages our Trust business. Gives his personal attention to all wills, estates and trusts. A consultation with him may be helpful to you and will cost you nothing.

Did you ever consider that the Los Angeles Trust and Savings Bank is never sick, never goes out of town, never absconds, never goes insane and never dies? Call or write for Trust Department literature.

LOS ANGELES TRUST AND SAVINGS BANK

CENTRAL BUILDING — SIXTH AND MAIN

"Colonial Week"

—It is our intention to make the coming week a memorable one in the display and sale of Colonial furniture. No store in the United States offers a more representative or complete selection of beautiful Colonial reproductions in all the various lines of furniture, than the stock we carry. During the coming week, we shall afford an opportunity to choose from a large variety of pieces at prices which must prove a strong inducement to those who are interested in beautiful furniture. The home without its representation of Colonial furniture is indeed unusual. A home might be furnished entirely in Colonial style, and in richness and good taste, would be hard to excel. In part, combining with the sturdy mission style furniture it becomes peculiarly appropriate for the furnishing of a home in California.

Many Special Offerings

—Among our splendid showing of Colonial reproductions this week you will find Virginia sofas, four-post Colonial beds, pie-crust turn over-top tables, Colonial serving tables, copies of old bureaus and secretaries, Highboy chiffoniers, Napoleon beds and dressers, Consol tables and desks, double deck tea tables, Martha Washington rockers and Fireside easy chairs, candles sticks and book blocks, etc., all of which are typical of the best American lives.

—Special prices will prevail on offerings in all of the articles mentioned in the foregoing paragraph, and many exceptional values will be found during the coming week.

Barker Bros

ESTABLISHED 1880

The Representative Furniture House of Western America

724, 726, 728, 730, 732 So. Broadway

Coronado Beach and San Diego on the Santa Fe

Trains leave Los Angeles every day at 8:55 a. m., 1:15 p. m., 3:00 p. m., and 11:59 night, taking from 3½ to 4 hrs.

The Excursion rate is $5.00, good for round trip in 10 days—$7.50 good for round trip in 30 days.

Stop at Del Mar on your way.

Fine weather at San Diego and Coronado for tennis, golf, motoring, fishing, etc., etc.

E. W. McGee, General Agent, Santa Fe
334 South Spring Street.

Home A 5224 — Telephones — Sunset Main 738

U. S. Grant Hotel

Stratford Inn at Del Mar

PUBLIC AUCTION

Of Business and Residence Lots in

Van Nuys Town Site

Wednesday Feb. 22. Preliminary "See for Yourself" Excursion, Sunday Feb. 19, Round Trip Tickets, Each Excursion, 25c, to be had at our Office

W. P. WHITSETT, Sales Manager — 319 So. Hill St

The Bootery — Smart Shoes for Women — 432 Broadway

GOLD DUST
Digs Deep After Germs

GOLD DUST not only cleans but sterilizes.

Soap merely washes over the surface, leaving a greasy film behind it.

GOLD DUST "goes to the bottom," and insures absolute purity and sanitary safety. Why not sanatize your home, as well as clean it?

Soap needs muscle help; GOLD DUST does all the hard part of the task without your assistance.

GOLD DUST is a good, honest, vegetable-oil soap, to which are added other purifying materials in just the right proportions to cleanse easily, vigorously, and without harm to fabric, utensils or hand.

Foolish, indeed, is the woman who tries to get along without GOLD DUST.

Do not use Soap, Naphtha, Borax, Soda, Ammonia or Kerosene with Gold Dust. Gold Dust has all desirable cleansing qualities in a perfectly harmless and lasting form.

"Let the GOLD DUST TWINS do your work"

Made by THE N. K. FAIRBANK COMPANY
Makers of FAIRY SOAP, the oval cake

Live Doings in Field of Sports.

In Good Shape.

SEALS SHOW WELL IN WORK.

Mohler Much Pleased With Actions of Recruits.

Little Bob M'Cauley Makes Hit With Country Fans.

Team Expects to Be Stronger This Year Than Last.

[BY DIRECT WIRE TO THE TIMES.]

MODESTO, Feb. 19.—[Exclusive Dispatch.] Twenty-one men, not including trainers, a manager, war correspondents and snapshooters, the Seals are snugly tucked away in the land of raisins and alfalfa tonight. As calmly as if they had been playing ball here for years, the San Francisco players have accepted Modesto and started at their task of getting into shape for the pennant season this afternoon as if the summer was half over and they were getting into their togs at Recreation Park.

It's too early to make any forecast as to the way the team will shape up, but there is little question but that the squad met with popular approval and that Bob McCauley, in particular, caught the eyes of the bleacherites, of whom there were upwards of 500 to see the initial workout.

McCauley is a little roly-poly chap, adorned with red hair and an inherited tendency to play ball. It comes natural to this Wisconsin leaguer, and although today was the first time he felt a bat in his hands for several months, he made a name for himself. He didn't do much fielding, because throwing on opening day was tabooed by Kid Mohler, but he hit the ball with a purpose and his name was on everyone's lips after the practice.

It is only fair to George Weaver, the other new infielder who hails from the Tri-State League, to say that he had no opportunity to shine. His uniform wasn't on hand and when he did manage to dig up a costume, he was late in arriving at the park.

Everybody was willing to go to work with a vim, but Mohler and the veterans understood the danger of too much work and cautioned the youngsters to go easy. As it was, Weaver, Harris and Ward, a young infielder, who is regarded as most promising material by Mohler, were at it long after the balance of the squad had returned to the hotel and had to be called off by their captain.

Kid Mohler, who arrived at noon Saturday from Los Angeles, reports himself in good shape. He says that his leg is not bothering him and that he expects to have a good season.

"From what I can see of the club," he said, "the Seals will be stronger than last year. The outfield ought to be in better shape for this man Powell looks to be lively. With McCauley, Weaver, Ward and McArdle to pick from, the infield will be good and strong and our pitching staff, strengthened by the recruits, will be "right" from the start. Easterly is in fine shape now and could go in tomorrow and pitch a game if he had to."

Maurice Ward, infielder, is a boy with a history al of his own. He wants to be a professional ball player and he has so much confidence in himself that he is betting his expenses he will make good. Ward hails from Kansas City, but has a brother in Los Angeles, who asked Mohler to give the young fellow a chance. Mohler agreed and Ward said he would stand his own expenses.

TURNERS MEDAL SHOOT.

Ch. Krempel Wins Champion Medal From Singer by Small Margin—Good Average For Scores.

The regular monthly medal shoot of the Turn Verein Germania, drew forth a fair sized crowd of marksmen to Schuetzen Park yesterday, and some very fair scores were made, although the conditions for shooting were not of the best. Ch. Krempel won the champion medal from Joe Singer by the small margin of one point, with three other championship marksmen very close up. The medal winners were as follow: Max Friese, first-class; Hy Pfirrmann, second-lass; Frank Huebsch, third-class; Joh von Breton, fourth-class.

The scores follow; Ch. Krempel, 199; Joe Singer, 198; Wm. Frick, 197; Max Friese, 195; J. W. Steinbrecher, 191; A. Pachmeyer, 189; Otto Pachmeyer, 175; Hy. Pfirrmann, 169; Frank Huebsch, 159; Joh von Breton, 140; Harry Sloan, 130; Mrs. Ch. Krempel, 131; Walter Clement, 124; A. Mass, 121.

WOLFE BEATS MARTIN.

Local Roller Skater Wins Four Mile Race From Northern Crack by Very Small Margin.

Fred Wolfe, the crack Los Angeles roller skater, defeated Fred Martin of San Francisco in the four-mile race of their championship series yesterday at Palms rink after Martin had slacked up to wait for him when he tripped and fell in the second mile.

The time for the four miles was 12m. 26s. and the fastest mile was made in 3m. 14s. Both racers have been resting at Manhattan Beach during the past week after three weeks of racing on the local rink and their form in the match yesterday showed the benefit of the rest. Both racers finished strong and scarcely five yards separated them as they crossed the mark.

Martin won the one, two and three-mile contests in the series which they have been pulling off. He has been winning with more difficulty as the races increased in length, however, and Wolfe won on endurance in the four-mile event.

They passed each other several times during the long grind. Wolfe forged ahead of his opponent for the last time in the twelfth lap of the fourth mile. In doing so he tipped one of the miniature pylons and several spectators claimed a foul but it was not allowed by the judges.

The five-mile race, which is the last of the series, will be pulled off next Sunday afternoon at the Palms rink.

Teams Break Even.

SAN DIEGO, Feb. 19.—[Exclusive Dispatch.] The McCormicks split even in today's ball games. The first was an eleven inning affair won by the McCormicks by a score of 3 to2. The second game was tame. San Diego winning by a score of 10 to 7. Batteries, first game, Lafferty and Grindle, Carson and Waring, second game, Hunt and Grindle, Davis and Waring.

Opinions Waver.

REAGAN STOCK ON THE BULGE.

NORTHERN PUG FINDS FAVOR IN EYES OF BUGS.

Rumors of Rivers' Condition Will Not Down Although His Work Does Not Indicate Anything Wrong—Other Scrappers Please Spectators in Sunday Training.

Local fight bugs have changed their opinions about the "easy" victory of Young Rivers over Jimmy Reagan at the Vernon arena next Wednesday and many of them seem to be of the opinion that Rivers has a Tarter hooked. This view is heightened by the rumors of Rivers not being in the best of health although his actions in training belie this.

Rivers showed well in his work yesterday before a large crowd of fight bugs at the Vernon training quarters and he may show as well or better when he gets into the ring. He did road running, shadow fighting, rope skipping and boxing with brother Andy and many of his friends cannot see anything but him in the coming fight.

Reagan is not overlooking anything in his work and is almost sure of being able to make the local champion jump out of the ring. He is said to be a regular bull dog for punishment and as he held Monte Attell and Jimmy Walsh even he is not to be passed by. When the bell rings he has a habit of dashing over into his opponent's corner and tearing in for dear life and in addition to being a boxer is a hard puncher. He has the local bugs guessing for dear life and he seems strong enough to eat up two like Rivers. If the young Mexican is not in the best of condition he may find that he has bitten off more than he can chew.

Reagan asserts that he has gone against some tough ones in his career and has been able to bring out the "yellow" in them if they had any. He says he is going to do this with Rivers.

Lauder is apparently in fine fettle and the way he hammered Roy Page around the ring at Doyle's yesterday leads his friends to believe that he will have an easy time with Mike Memsic on Wednesday. Memsic by the way will be making his first appearance in Los Angeles and he will naturally endeavor to win for he wants other fights here and is figuring on being in the semi-final when Wolgast meets brother George on March 17.

Jimmy Austin looks good for his battle with Chico and did some splendid work yesterday boxing with Cole of the Los Angeles Athletic club. On the contrary Chico expects to again get the verdict over Austin and there you are.

Briefly, if Rivers shows up in good shape next Wednesday the local bugs should see a slashing battle with Reagan and if this fight ends quickly there will doubtless be enough good things left on the programme to fill out the afternoon's sport.

STRUGGLES AT JUAREZ.

Nags Overlooked by the Suckers Are First in the Muddy Going at Mexican Track.

[ASSOCIATED PRESS NIGHT REPORT.]

JUAREZ (Mex.) Feb. 19.—The cold weather kept the attendance down at the races today. The track was still very heavy and form was upset in nearly all events. Vreeland won the ing all the pace. Summary:
ing the pace. Summary:

Four furlongs: Closer won, Bill Lamb second, Yopuedo third; time, :54.

One mile: Sink Spring won, Edith Page second, Col. Bronston third; time, 1:52 1-5.

Five furlongs: People won, Sporting Life second, Maxine Dale third; time, 1:09 1-5.

Six furlongs: Vreeland won, Enfield second, Napa Nick third; time, 1:21 4-5.

Six furlongs: Dubois won, Oriental Pearl second, Lady Tendi third; time, 1:24 2-5.

Five furlongs: Dave Montgomery won, Interpose second, Joe Ehrick third; time, 1:08 2-5.

New Star Arrives.

H. B. Lean, coast champion at three-cushion billiards, arrived in this city last night and is open to meet any player at his game, Seymour preferred. Lean has beaten such good ones as De Oro, Hueston and Jevne and about a month ago defeated Joe Carney in San Francisco for the coast title by the very close score of 150 to 149. The stake was a $300 side bet and the entire gate receipts.

Something Doing.

SOCCER GAME MAIMS EIGHT.

Almost Dozen Players Hurt in Rough Contest.

Thistles and Rangers Tie in Snappy Battle.

Gorfunkle of Former Team is Knocked Senseless.

Thistles, 2; Rangers, 2.

Eight soccer players were injured yesterday at Praeger Park, when the Thistles held the Rangers eleven to a tie score in the championship game of the soccer league. The tie may be played off.

Intercolegiate football in its most barbarous form never caused such a long list of sprained ankles, cracked heads, twisted knees and caved-in slats as that contest in the mild English game of soccer.

The championship of Southern California was at stake. Every player was in the game to win, regardless of bumps and bruises and the strenuous football that resulted was responsible for the large number of injured contestants.

Once C. Burleigh of the Rangers and Gorfunkle, the Thistles captain, came together in a head-on collision, with a thud that caused the spectators to wince and shudder as the little Thistle player keeled over unconscious.

Goalkeeper McCubbin, for the Rangers, had his ankle badly sprained in a scrimmage; Harold Brown had a link put in his solar plexus, which knocked him out of the game temporarily; S. Brown had his arm badly twisted, and Carlton and J. Mitchell each had to call time out to doctor up bruised shins.

Each team made one point on a penalty kick. Low, the Ranger player with an international record, made the remaining point for his side. He butted the ball between the goal posts with his head, after a tight scrimmage in front of the bar. Corkill shot the Thistles' second point from a position well out near the touch line.

Team work was the feature of the Thistles' playing, while their opponents' showed strong individual form. Two points were rolled up by the Thistles early in the first half and it seemed like a sure victory from the class of ball they were playing.

The Rangers began to come up strong in the latter part of the period and during the second half had all the best of the play. They made several shots at the goal, which missed by only a narrow margin. Once the ball hit the upright and bounced outside.

Each team has gone through the season undefeated. It is likely that the Thistles aggregation will be declared the winners of the Southern California honors, however, as they have a small lead in the percentage column, owing to the fact that the Rangers were docked two points for playing Smith early in the season after he had been disqualified.

The lineup:

Rangers.	Position.	Thistles.
McCubbin	Goal	Burdon
Mitchell	R.F.	Munro
Meldrum	L.F.	McDougall
Mellor	R.H.	Laughlin
Burleigh	C.H.	Milford
Riley	L.H.	Carlton
Low	O.R.	Corkill
Mitchell	I.R.	Gorfunkle
Burns	C.F.	Buchan
Burleigh	I.L.	H. Brown
Kempton	O.L.	S. Brown

Referee, John Ritchie.

GIANTS WIN AND LOSE.

GOOD SUNDAY CONTEST.

The Giants and Doyles played two rattling games of ball yesterday at the Vernon grounds and broke even, the Doyles winning the first game 2 to 0 and the Giants the second, 5 to 4. Oscar Jones pitched shut-out ball in the first game against Williams, who was taken out near the finish and Mooney put in.

Ferraris heaved the second game of seven innings for the Doyles and lost in the first inning when a combination of hits and errors gave the Giants four runs. The one-armed player Ely was on second base for the Doyles and his work was a great surprise to the 700 fans present. Bacom and Kirkpatrick were the fielding stars with fine left handed catches of hard balls.

Long Amateur Game.

The longest and one of the best amateur games played in Southern California was seen yesterday at Redondo Beach when the Yeomans of Los Angeles beat Redondo Beach by a score of 2 to 1 in sixteen innings. Combs pitched for the winners and fanned nineteen men. The Redondo Beach fans declare that their team lost because their hoodoo Happy Hogan sat in the grand stand. They say they have lost every time Hogan attended a game at the beach town.

Fraser High Gun.

The medal shoot of the Los Angeles Revolver Club yesterday proved very interesting and resulted in some high scores. Fraser made a 98, which is extraordinary even in practice. In the medal match Packard won with a score of 90, having more "tens" than E. G. Richardson, who made a total of 91, with but eleven "tens." W. E. Smith was third with 80. A team match shoot between Fraser-Royce and Packard-Richardson was won by the former team, the score being 544 to 536. In the practice shoot Fraser made 92, Royce 91, Packard 90, Richardson 89 and W. E. Smith 85.

Holiday Motor Card.

The programme for the motorcycle races at the Coliseum on Wednesday will be one for professionals, principally, for all the fast amateurs have been made professional. The main attraction will be a three-cornered match race between Whittler, McNeil and Balke. Whittler will ride a Merkel, Balke an Indian and McNeil a Thor machine. Another race which should be full of interest will be a six-mile free-for-all to be run in two heats. The final will be a twelve-mile race. Graves was figured on as a contestant, but is booked to ride at San Bernardino on Wednesday.

San Diego For Giants.

The Leland Giants, which is the colored ball team that has been here all winter is to go to San Diego today or tomorrow to play a series of games with the Griefer team. The Giants expect to return here next week to play a series of games with some team, probably the Occidentals.

Breen to Flit Soon.

Dick Breen, who has played a little winter ball here this year, is to leave Thursday for Hot Springs, Ark., where the Cincinnati team to which he now belongs is to train.

Another Bush Grows.

CONNIE MACK SIGNS COLLEGE PLAYER FROM SANTA CLARA.

[BY DIRECT WIRE TO THE TIMES.]

SAN JOSE, Feb. 19.—[Exclusive Dispatch.] Devereaux J. Peters, formerly first baseman of the Santa Clara College baseball team and a member of the Jesuit College track team in 1909, has signed a contract with Connie Mack to play with the Philadelphia American League baseball team, according to an announcement from him here today. Peters is now a student in the law department of Stanford University and will not quit school until the end of the present semester, having arranged with Mack to report to the Athletics at that time.

Peters played with the San Jose State League club last year in the outfield and his speed and hitting ability brought him offers from Portland and San Francisco, but he declined to consider either. He will finish his post-graduate course at Palo Alto in June, and will then devote himself to baseball. Peters runs the hundred-yard dash close to 10.1, and does 220 yards in 23.

It is understood that he will be given a trial at first and in the outfield by Connie Mack. The lad prefers first base, but has shown great form as an outfielder, owing to his speed. He was one of the State League sensations last summer. He has played with both Watsonville and Salinas, in the Three C League, while attending school.

LICENSED MOTOR CAR DEALERS ASSOCIATION

Apperson and Reo — LEON T. SHETTLER, 633 S. Grand Ave. Main 7034, Home 10167.

Autocar — M. S. BULKLEY & CO., N. E. Cor. Main and Washington. Sunset South 4946; Home 22927.

Buick and Oldsmobile — HOWARD AUTO CO. 1144 South Olive St. F3680, Main 6777

Cartercar & Rapid Power Wagon — Woolwine Motor Car Co. 1122-28 South Olive Street.

Chalmers — HUDSON WESTERN MOTOR CAR CO. Main 3196. 727 South Olive Street. Home 10789

Detroit Electrics — California Electric Garage Co. 12TH AND OLIVE STS., LOS ANGELES. 100 E. Union St., Pasadena. Bdwy. 2578; F3377

Elmore and Stearns — AND OHIO ELECTRIC. ELMORE MOTOR CAR COMPANY. 742 South Olive Street. Bdwy. 3834. Home 4206.

Franklin — R. C. HAMLIN, Twelfth and Olive Sts. Main 404. Home F1735.

Glide — GOODE-CHINN MOTOR CO. Pacific Coast Distributors. Home A1007. Corbin Building, 1017 South Olive St.

Hupmobile — TRI-STATE AUTO CO. 600-04 S. Olive St. M. C. Nason, Gen. Mgr.

Jackson and Fuller — CHARLES H. THOMPSON 1012-14 S. Main St. Broadway 1947, Home F6396.

Knox — DOERR-BROWN CO., 1205 South Olive St. Main 7853, Home F5947.

Locomobile — LOS ANGELES MOTOR CAR CO. Pico and Hill Sts. Main 2514. Home 24634.

Matheson-Overland — RENTON MOTOR CAR CO. 1230 S. Main St. Main 1068, Home 10799

Mitchell — GREER-ROBBINS COMPANY, 1501 South Main St. Broadway 6410. Home 22913.

Pierce-Arrow — W. E. BUSH, 1227-9 South Main St. Broadway 2961. Home 21183.

Pope-Hartford — Wm. R. Ruess Automobile Co. 1028 South Main St. Main 7278. Home F5839.

Premier — PREMIER MOTOR CAR CO., L. H. Schwaebe, Pres. and Gen. Mgr. Main 879. 1127 SOUTH OLIVE STREET. F2654.

Pullman — MILLER & WILLIAMS, 1140 South Olive St. Broadway 2907. Home F2942.

Regal — BIG 4 AUTOMOBILE CO., C. S. Anthony, Prop. 1047-49 SOUTH OLIVE. Home F2533.

R & L Electrics — R. & L. ELECTRIC AUTO CO., 2114 W. 7th St., opp. Westlake Park. Phones—53026, Temple 184.

Simplex & Palmer-Singer — Golden State Garage 2122 W. Pico St. Phones 23567, West 482.

Stevens Duryea — EASTERN MOTOR CAR CO., 825-827 South Olive St. Main 2965. Home F2965.

Studebaker — E. M. F. 30. FLANDERS 20. LORD MOTOR CAR CO. 1032 S. OLIVE STREET. Mair 5470; Home 10345.

Thomas and Mercer — Thomas-Mercer Motor Car Co., 842 So. Olive St. Main 2191, Home 10927.

Waverley Electrics — W. A. EVANS, 816 So. Olive St. Phones—10379; Main 8133. Garage and charging station 1676 W. Washington St. Phone 72850; West 4217.

Winton — W. D. HOWARD MOTOR CAR CO. 1238 S. Flower St. Broadway 4180. Home F5809.

Los Angeles Ostrich Farm

Opposite Eastlake Park. Established 1906. Fare 5c; all cars transfer to farm.
Largest Ostriches and Finest Exhibition of Birds in California.
BABY OSTRICHES HATCHED DAILY.
Plumes, Boas, Fans, Etc., at producers' prices. First-class repair department. Bring in your old plumes. Repair work at reduced prices until April first.
Our only City Salesroom, 324 SOUTH BROADWAY, next door to Blackstone's.

DON LEE — CADILLAC AGENCY 1218 S. MAIN STREET Main 9440 F9110

"Stoddard Dayton" — Home 10457—Bdwy. 2963 Tenth and Olive Sts.

Kissel Kar — "EVERY INCH A CAR" KISSEL AUTOMOBILE CO. 118 WEST PICO STREET. Broadway 2186; 22886.

Corbin — CORBIN MOTOR CAR CO. 1017 SOUTH OLIVE STREET. Home A1007.

Times Direc[tory]
of Automobiles and Acc[essories]

Alco — Built and Guaranteed ... AMERICAN LOCOMOTIVE CO. ... Rand & Chandler, So. Cal. Agents ...

Auburn — TOURIST PA... W. J. BURT MOTOR ... 10th and Main Sts.

Automatic — MULTI-ANGLE GLA... The "Guaranteed" Shield ... HEARD MFG. CO. ...

Babcock Electric — Noted for its ... perfect control ... ity. Home ...

Bergdoll — "Backed by ... Touring Car or Roadster ... $1750—$1850 f.o.b. ... FRED REYNOLDS, Agt., 818 S. Olive ...

Brush — The Only One Cent Per Mile ... 1212 SOUTH GRAND AVE. Phone ... Agents wanted for ...

Cameron — Air-cooled cars, 4 and 6-cylinder ... $1600. Also all Cameron parts ... Territory Open for Sub-Agents ... ton, Cal. Phone Sunset 1152.

Croxton — "BUILT with KRUPP ... $2250—ALL MODELS ... BRICKER MOTOR CAR ... 1231 S. Flower St. Main ...

Diamond Tires — All sizes and types ... The Diamond ... 1207-09, S. Main ...

Empire Tires — ...

Enger — 40—$2100—Fully Equipped ... BROWN-SYMONS ... 1142-44 So. Olive St.

Fiat — THE WORLD-FAMOUS ... PACIFIC COAST MOTOR CAR CO. ... SAN FRANCISCO BRANCH. F5047. Frank N. Dearborn, Gen. Manager.

Firestone-Columbus — ...

Ford and Velie — Frayer-Miller ... STANDARD ... F4620

Garage — Pacific Motor Car & Auto ... 1217-1221 So. Flower St. Open Day and Night. Home 60151.

Goodyear — RAINCOAT CO. Headquarters for AUTO COATS ... 216 South Broadway

Halladay — HALLADAY MOTOR ... $1150 to $.... AGENTS WANTED. ...

Haynes — HAYNES AUTO SALES ... F5676—Bdwy. 4594. Agents wanted throughout ...

Inter-State — THE GREATEST ... MORROW LOOMIS & CO. ... Broadway 1951, A...

Lexington — BURKHARD-CRIPPEN ... F4663

Lozier—Amplex — BEKINS-SPEERS ... F3656

National — "40"—PRICE ... NATIONAL MOTOR C... 1130-32 S. Olive St.

Newerf — RUBBER CO. Save money on ... all kinds of tires. ... 949-51 SO. MAIN ST. ...

Owen & Marmon — OWEN ...

Petrel — FRICTION DRIVE C... 22 to 40 horse-power ... WILLIAMS AUTO... 1349-51 South Main Street.

Perkins — IMPROVED GLASS ... A. D. Perkins, Manufacturer ... Corner Pico and Flower.

Reliance and Randolph

Schacht — SIEGMUND MOTOR ... Main 2138.

Woods Electrics

White Garage

Woman's Nature

...ing, nor feel that she is in danger when ... in preparation of the event. Mother's Friend ... caused by the strain on the different ligaments ... action, prevents backache and ... of breast glands. Its regular use ... system for a proper and natural ... ending of the term, and it assures ... for her a quick and complete recovery. Mother's Friend is sold at drug stores. Write for free book for expectant mothers.
BRADFIELD REGULATOR CO., Atlanta, Ga.

...es Directo...
...obiles and Acce...
Built and Guaranteed by
...CAN LOCOMOTIVE CO., 1246...
...Chandler, So. Cal. Agents. F2637...
TOURIST PARTS.
W. J. BURT MOTOR CAR...
10th and Main Sts.
MULTI-ANGLE GLASS F...
...Electric Noted for its long life... perfect control and... ity. Home 23847.
1844 South...
"Backed by Millions"
...D REYNOLDS, Agt., 816 S. Olive St.
The Only One Cent Per Mile A...
...OUTH GRAND AVE. Phones 22...
Agents wanted for outside ter...
...BUILT with KRUPP ST...
...ALL MODELS—$3500—...
BRICKER MOTOR CAR C...
S. Flower St. Main 8680.
...Tires The Diamond Rub...
1207-09 S. Main.
...BROWN-SYMONDS CO.
1142-44 So. Olive St.
THE WORLD-FAMOUS CAR
...IC COAST MOTOR CAR CO.
SAN FRANCISCO BRANCH
...Columbus
...Velie Frayer-Miller...
Pacific Motor Car & Aviation...
1217-1231 So. Flower St.
Open Day and Night.
RAINCOAT COMPA...
Headquarters for AUTO COATS...
210 South Broadway
HALLADAY MOTOR C...
AGENTS WANTED.
HAYNES AUTO SAL...
BURKHARD-CRIPPEN MOTOR...
Pico and Grand Ave.
...plex BEKINS-SPEERS MOTOR...
"40"—PRICE $2650 AT LOS A...
NATIONAL MOTOR CA...
...32 S. Olive St.
...armon OWEN Au... 1136 So. Oli...
FRICTION DRIVE CAR...
WILLIAMS AUTOMOBILE CO.
1349-51 South Main Street.
IMPROVED GLASS FRO...
...d Randolph
SIEGMUND MOTOR CA...
1231-1233 So. Main St.
...trics
...an's ...are
Mother's Friend

WANTED—
Help Male.

Note—Applicants for positions are advised not to inclose original recommendations in answer to ads. Send duplicates only.

WANTED—
HUMMEL BROS. & CO.,
EMPLOYMENT AGENTS.
ESTABLISHED 1891.
A strictly first-class reliable agency.
All kinds of help promptly furnished.
Satisfaction guaranteed.
116 AND 118 E. SECOND ST.
Between Main and Los Angeles streets.
Largest and best equipped office on the Pacific Coast.
TELEPHONE—MAIN 509. HOME 10709.

WANTED—FOR U. S. ARMY, ABLE-BODIED unmarried men, between ages of 18 and 35; citizens of United States, of good character and temperate habits, who can speak, read and write the English language. For information apply to RECRUITING OFFICER, Canadian Bldg., 432 S. Main st., Los Angeles.

WANTED—SALESMEN, TWO A1 EXPERIENCED salesmen for the wash goods department of one of the large dry goods stores in this city; applicants must be experienced in this special line. Address L, box 223, TIMES OFFICE.

WANTED—
BRESLAN-MARKS CO.,
GENERAL EMPLOYMENT AGENTS,
125 E. SECOND ST., LOS ANGELES, CAL.
Furnishing hotel and restaurant help, railroad and general laborers, skilled workers of all kinds, female help supplied at short notice. Telephones Main 465; A5467.
WE SOLICIT A TRIAL ORDER.

WANTED—CHIEF CLERK FOR LOCAL HOTEL; give telephone number. Address D, box 146, TIMES OFFICE.

WANTED — FIRST-CLASS ALL-AROUND baker; must be an all-around man and sober, steady job and good wages, married man preferred, country. Address H, box 94, TIMES OFFICE.

WANTED—MONTH AFTER MONTH, YEAR in and year out, The Times prints more classified advertisements than all other Los Angeles papers combined. This is due to the prompt results obtained from Times "liners."

WANTED—A YOUNG MAN WITH WHEEL or who can ride motorcycle to learn the printing business. Pay from the start. Permanent position. Call up TEMPLE 1510, Sunday or Monday after 3 p.m.

WANTED—YOUNG MAN, GOOD AT FIGURES and penmanship to assist in a manufacturing office; wages $5 per week. Address W, box 226, TIMES BRANCH OFFICE.

WANTED — A PROGRESSIVE EASTERN house opening a branch in Los Angeles desires salesmen who have had experience in selling books; a rare chance for three hustling men. Address V, box 96, TIMES OFFICE.

WANTED—LIVE MAN IN EACH COMMUNITY to own and operate a business in his home. Can make $300 each week. Money comes in every day. Brand new business. No canvassing. No capital. Particulars free. FRANK C. VOORHIES, Desk K, Omaha, Neb.

WANTED — YOUNG, CLEAN CUT, PUBLICITY MAN, ONE WHO CAN WRITE DESCRIPTIVE, PREPARE COPY FOR METROPOLITAN PAPERS. GOOD AD. WRITER. APPLY HOLLISTER, PASADENA DAILY NEWS.

WANTED—15 GOOD, RELIABLE MEN THAT want to make good money in a reliable business. Call between 9 and 12 a.m. at 581 N. EL MOLINO AVE., Pasadena, Cal.

WANTED—MAN TO REPRESENT ON commission well established trade magazines, advertisements and news. Give reference and full particulars. Address V, box 53, TIMES OFFICE.

WANTED — ARE YOU LOOKING FOR work. Our adv. in column "Help Wanted, Learn Trade," will point out to you a good way of getting work. NATIONAL SCHOOL OF ENGINEERING, 2110 W. 7th st.

WANTED—GOOD ALL AROUND PRINTER. J. A. JONES, Glendora.

WANTED—
Help, Male and Female.
Investment Required.

WANTED—MAN LIGHT STEADY EMPLOYMENT, good wages, small cash bond. Apply basement, 535 WALL ST., 8 to 9, 12 to 1, 5 to 7, daily.

WANTED—REPRESENTATIVES IN EACH State in Union to open office and handle Lus-Tro Paints; $150 per month guaranteed. Cor. 10TH ST. and BROADWAY.

WANTED—
Help Female.

WANTED—GIRLS TO LEARN MILLINERY trade and we teach how to make beautiful imported hand-made flowers. MADAM GIZBERT, 1048 Temple st.

WANTED—4 YOUNG LADIES, WHITE, strong and healthy, for orange packing; pay 4 cents per box. GLENDORA HGTS. ORANGE ASSN., Glendora, Cal.

WANTED — YOUNG WOMEN TO ENTER training school for nurses. Call at or address CROCKER ST. HOSPITAL, 418 Crocker st., Los Angeles.

WANTED—GIRL FOR GENERAL HOUSEWORK, good wages for one who can do good plain cooking. Call after Sunday, 413 W. SEVENTH ST., in store.

WANTED—MOTHER AND DAUGHTER FOR glass pantry work; daughter may go to school and work evenings. Family hotel, 2900 WILSHIRE BLVD.

WANTED—FIRST-CLASS SKIRT HAND ON tailor made skirts, good pay. Call 640 South Broadway, FORRESTER BLDG., English Ladies' Tailor.

WANTED—EXPERIENCED WAITRESS, $30 week; steady place for right party. Call early. BLUE BELL RESTAURANT, 419 S. Hill.

WANTED—COMPETENT GIRL TO DO COOKING and downstairs work. Apply 933 BURLINGTON AVE., mornings.

WANTED — NEAT, EXPERIENCED COLORED girl for general housework, family adults; wages $25. PHONE MAIN 9153.

WANTED — GIRL TO HELP IN DINING-room. CLARA BARTON HOSPITAL, 447 S. Olive.

WANTED—COMPETENT GIRL FOR HOUSEWORK and cooking, small family, new flat. 1027 GRATTAN ST. Phone 51367.

WANTED — 4 WOMEN TO WORK IN THE kitchen. Call early and be ready for work. BOOS BROS.' CAFETERIA, 438 S. Hill st.

WANTED — 4 GOOD LUNCH COUNTER waitresses for railroad eating house. Apply at NEWS STAND, Salt Lake depot.

WANTED — STRONG WOMAN FOR CHAMBER work, half day, $15 month. 671 CORONADO.

WANTED—AT ONCE, FIRST-CLASS WAITRESS, $30, room and board. Apply 671 CORONADO.

WANTED—AN EXPERIENCED ARM WAITRESS, $10 week. 617 W. SIXTH ST.

WANTED — REFINED HOUSEKEEPER. Call between 1 and 2 p. m. 526 Maple ave. C. J. Mann.

WANTED—GIRLS FOR LIGHT HOUSEKEEPING, small family. PHONE BOYLE 1793.

WANTED — EXPERIENCED CHAMBERMAID, German or Swedish preferred. 2600 WILSHIRE BLVD.

WANTED—GIRL FOR GENERAL HOUSEWORK; must be good plain cook. 1033 WEST 28TH and Normandie.

WANTED—BODY IRONER AND SLEEVER. Apply WESTERN LAUNDRY CO., 744 E. Eighth.

WANTED—A WOMAN FOR GENERAL housework, $35 per month; 3 in family. PHONE MAIN 2753. Alhambra.

WANTED—LADIES FOR CHORUS OF comic opera. 327-328 BLANCHARD HALL.

WANTED — TEN CHORUS GIRLS WHO can sing and dance; long engagement. Call 632 PANTAGES THEATER BLDG.

WANTED—FINISHERS ON COATS. GOLDMAN & NEWMAN, 107½ N. Main. Room 1.

WANTED—GIRL FOR DOWNSTAIRS WORK and cooking. $30. 1601 HARVARD BLVD.

WANTED—LADY COOK IN RESTAURANT. Address COLONIAL CAFE, Lindsay, Cal., box 687.

WANTED—MAID FOR GENERAL HOUSEWORK; a good home and $35 for a neat, competent girl. 683 RAMPART ST. 51541.

WANTED—EXPERIENCED SEWING GIRL. MISS CLARK, 727 Hartford ave.

WANTED—100 GIRLS BY LOS ANGELES BASKET CO., Sunset phone Main 4614. Home A2614.

WANTED — A YOUNG GIRL FOR LIGHT housework. Address L, box 252, TIMES BRANCH OFFICE.

WANTED — A WOMAN EXPERIENCED in washing silver and glassware. No Sunday work. Apply 209 S. HILL ST.

WANTED — FIRST CLASS COLORED cook. Apply 742 LAKE ST.

WANTED — EXPERIENCED WAITRESS for restaurant. Call ready for work. 418 WEST 7TH ST.

WANTED — SEVERAL WAITRESSES, $25 month and board. HOTEL WOODWARD, 621 West 5th st.

WANTED — ONE WAITRESS, $30 MONTH, room and board. Phone 71227. HOTEL MT. WASHINGTON.

WANTED — ONE ELEVATOR OPERATOR. ANGELUS HOTEL. Hydraulic license.

WANTED — A GOOD GIRL, GENERAL housework, 2 in family; good wages. 71257.

WANTED — WOMAN FOR GENERAL housework and laundry; no cooking; good wages; light work. PHONE 53612.

WANTED—WOMAN COOK IN A BOY'S school. 109 N. UNION AVE.

WANTED—
Help Female.

Note—Applicants for positions are advised not to inclose original recommendations in answer to ads. Send duplicates only.

WANTED — TELEPHONE OPERATORS.
Experience unnecessary. Salary while learning. Apply 6TH FLOOR, ESHMAN BLDG., 321 West 7th st.

WANTED — DOES MADAME REQUIRE help? Your problem may be solved by telephoning a "want" ad. to The Times. Special attention given to this service by skilled operators, always on duty. Call MAIN 8200, or HOME 10391.

WANTED—
Month after month, year in and year out, The Times prints more classified advertisements than all other Los Angeles papers combined. This is due to the prompt results obtained from Times "Liners."

WANTED—AT WOMAN'S NATIONAL ART Exchange, 10 ladies to take home work, all or spare time. Novelties and pillow tops. Pays $10 to $30 weekly. Material furnished. Instruction free. Old established, call and see us. 219 N. BROADWAY, between 1st and Temple Sts.

WANTED—20 LADIES FOR HOUSE TO house canvassing, selling toilet preparations and high grade perfumes; can make from $2 to $5 per day. Hustlers only. Apply after 10 a.m. to STARR MANUFACTURING CO., 1329 E. First st.

WANTED — LADIES' BEAUTY CULTURE, pays big. Learn right. See our ad. under to learn trade. FLORENTINE HAIRDRESSING COLLEGE, World's Largest, 227 Mercantile Place, corner Broadway.

WANTED — GIRL OR MIDDLE-AGED woman for chamber work, 16 rooms; ground floor, no halls, $30 a month and a good home. JULIA MILLER, care Midway Stable, Taft, Cal., Kern Co.

WANTED — AT ONCE, FIRST-CLASS waitress, $30 room and board. Apply 671 CORONADO ST.

WANTED — TWO UP-TO-DATE, ENERGETIC women for house to house demonstration. One accustomed to calling on trade; salary and commission. Address W, box 62, TIMES OFFICE.

WANTED—SURGICAL TRAINED NURSE IN private hospital; salary $40 a month. Address stating age and previous experience. Address V, box 80, TIMES OFFICE.

WANTED—RELIABLE STEADY GIRL OR woman wanted for general housework, from 8 a.m. to 5 p.m., Sundays 8 to 12; good wages. 620 CORONADO ST.

WANTED—TWO EDUCATED LADIES TO canvass for paintings and fine art collections. Splendid money to the right parties. Address V, box 95, TIMES OFFICE.

WANTED—EXPERIENCED MARKER AND distributor. WARDROBE LAUNDRY, 315½ Boyd st.

WANTED — EMPLOYERS, LIST YOUR wants with HAGGERTY'S EMPLOYMENT AGENCY, 119 East 6th. Main 5861, F2575.

WANTED — 2 LADIES; SALARY; CORENSON HAIRDRESSING COLLEGE, SECOND FLOOR, 619½ S. BROADWAY.

WANTED — 2 FIRST CLASS WAITRESSES, $30 month, room and board. HOTEL MELROSE, 130 S. Grand.

WANTED—TWO GIRLS. 228 MERCANTILE Place. Room 30. MRS. HARRIS.

WANTED — YOUNG GIRL TO ASSIST AT housework. Hours 8 to 12. Sleep home. Telephone 72442, Main 5383. 1309 WEST 2ND.

WANTED — YOUNG WOMAN FOR GENERAL housework, small washing, no much cooking, family of 2. Phone Sunday and Monday morning 56217.

WANTED—A GIRL TO ANSWER PHONES and do cashier work in grocery store. Only experienced need apply. Must give reference. 2528 S. MAIN.

WANTED—GIRL TO WORK IN CANDY store. WELLS BROS., 729 S. Broadway.

WANTED—EXPERIENCED ARM WAITRESS; quick service; good wages. 2232 7TH.

WANTED — FIRST-CLASS BUTTONHOLE maker on coats. ROOM 240, 223 West 2nd.

WANTED—NEAT GIRL FOR HOUSEWORK, good home. Apply 815 E. 28TH ST.

WANTED—
Help, Male and Female.

WANTED—ENGLISH COUPLE, WILLING to board and keep house for widower and seven year old girl, in town inside Los Angeles. Liberal compensation and permanent arrangement for right sort of people. Address H, box 63, TIMES OFFICE.

WANTED — MAKE MONEY WRITING stories or for newspapers. Send for free booklet. Tells how. UNITED PRESS SYNDICATE, San Francisco.

WANTED—
Help, Male and Female.
(Instruction Course.)

WANTED — AT ONCE, 100 LADIES AND gentlemen to learn to play in orchestra, for moving picture shows, cafeterias, concert work; I will train and secure you a position. INSTRUCTION FREE. 3 weeks' lessons and training all that is necessary. Office hrs. 12 to 6, 8 to 11 p.m. Phone South 4746. 134½ N. Spring st., W. T. KAHLER, music director.

WANTED—
THE LUS-TRO ART CO.
has opened new, light studio at corner 10th and Broadway, where women are wanted to work all or part of spare time. Lessons given in water color and oil, as well as Lu-Tro paints.

WANTED—LADIES LEARN HAIR DRESSING, beauty culture, hair manufacturing, diploma and formulas given, best teachers in city. Leader College of Hair Dressing, 228 MERCANTILE PLACE. Room 30, Mrs. Harris.

WANTED — LADIES TO DO FANCY WORK at home; good pay for all or spare time. Call WOMAN'S NATIONAL ART EXCHANGE, 219 N. Broadway.

WANTED — CORRECT PRACTICAL MILLINERY taught; positions guaranteed; rates very reasonable. BYRD MILLINERY, 5 S. Broadway.

WANTED—LADIES TO DO WORK AT home during their spare time. Reliable shop only. 411½ E. 5TH.

WANTED—
Help, Male and Female.
(To Learn Trades.)

WANTED — MEN AND BOYS TO LEARN plumbing and bricklaying in a few months. These trades pay from $4 to $8 a day; the work is practical and taught on actual buildings. The plumbing work consists of five different systems, which, when mastered, will place you as master plumber throughout the United States. ENTER NOW AT HALF RATE. Booklet free. NATIONAL SCHOOL OF TRADES, 2110-12 W. Seventh.

WANTED—MEN AND BOYS AT THE National Day and Night School, to learn good-paying trade. We teach automobiling, up-to-date cars, shop work, road repairs and driving; electrical engineering and surveying. We use only practical methods and guarantee satisfaction. We furnish positions. Before wasting time and money with others, come to us. "Free Booklet." For our other ads. look under Learn Trades Column. 2110 W. SEVENTH.

WANTED—
SPECIAL OFFER.
Wanted—Students to learn the Marinello system of hairdressing, beauty culture and hair manufacturing; fine paying positions awaiting MacDonald graduates. Diplomas and formulas given. MACDONALD, 204 Mercantile Pl.

WANTED — AMBITIOUS WORKMEN. WE pay fair wages and teach you automobiles, electricity, plumbing or bricklaying trade. Some advanced students earn $2.50 per day; 100 students last year. Only a few months required to learn trade. Catalogue free. UNITED TRADE SCHOOL CONTRACTING CO., 618 Pacific Electric Bldg.

WANTED—TWO GIRLS TO LEARN BEAUTY culture, hair dressing free of charge; diplomas and formulas given. 228 MERCANTILE PLACE. Room 30. Mrs. Harris.

WANTED—TWO LADIES AT ONCE, LEARN HAIRDRESSING TRADE, SALARY WHILE LEARNING. CORENSON HAIRDRESSING COLLEGE, SECOND FLOOR, 619½ SOUTH BROADWAY.

DO YOU WANT TO LEARN A TRADE THAT will bring you from $4 to $8 a day at a small expense? If so, call on the ANGELUS AUTOMOBILE SCHOOL, 110 East 3rd st.

WANTED—LADIES BEAUTY CULTURE pays big. "Florentine" world's largest, 227 MERCANTILE PLACE, corner Broadway.

WANTED — APPRENTICES TO LEARN the millinery trade. 1328 WEST PICO. Call mornings.

GARMENT CUTTING, DESIGNING TO ladies' tailoring professionally taught. ROSENBLEET'S COLLEGE, 1031 W. 7th.

WANTED—MAN TO LEARN TO REPAIR and drive automobile, $25 required. ANGELUS AUTOMOBILE SCHOOL, 110 East 3rd.

WANTED—
Situations, Male.

WANTED—BY MARRIED MAN, POSITION on ranch, good hand with stock and not afraid of hard work; capable of handling men; willing to go anywhere; only permanent position considered. E. B. WILSON, 1655 W. 53d st., Los Angeles.

WANTED—YOUNG MAN, 19, NOW EMPLOYED, with commercial education and experience in clerical work, desires position with large law firm, where advancement would be assured as ability was demonstrated; local references. Address D, box 156, TIMES OFFICE.

WANTED—POSITION BY YOUNG SWISS man, profession electrician; 12 years experience; can do anything in his trade; arrived from Switzerland two weeks ago; cannot speak English; speaks German. 604 BEACON ST., San Pedro.

WANTED—GILBERT ROCKWELL, JOBBING carpenter and cabinet maker. Office, 518-19 O. T. JOHNSON BLDG. Sunset Main 1280; Home A6880. Contract or day work; reasonable. Residence, 610½ S. Spring. Home F5538.

WANTED—SAVE BOOK-KEEPING SALARIES; expert will keep your books in proper condition at a saving to you; hourly, daily, weekly or monthly charges. Audits, labor-saving systems, trial balances, general accounting. Let me talk with you. F1522. POWELL, 531 Mason Bldg.

WANTED—CIVIL ENGINEER, 12 YEARS' experience, irrigation, road, mining and architectural construction, proficient draughtsman, expert in United States and Mexican surveys, speaks Spanish; energetic, capable and reliable. Address C. H., box 84, TIMES OFFICE.

WANTED — YOUNG "BUSINESS FIEND" with experience in local financial and security brokerage business, wants position with high-class local investment or real estate house. Bond if necessary. Make me a proposition. Address W, box 96, TIMES OFFICE.

WANTED — CHAUFFEUR, CAN DRIVE and repair any car; present driving Locomobile; 6 years' experience; thoroughly acquainted with all roads; age 26, single; city references. 63349, BDWY. 9994. Room 17.

WANTED — JAPANESE WANTS POSITION, private family, to take care of automobile and repair; good experienced and understand garden work. FRANK, Main 4225. 341½ E. First st., Los Angeles.

WANTED—BY WHOM? SUCCESSFUL OFFICE, sales or factory manager; capable correspondent and advertiser; keen, energetic, honorable. Local and eastern references. Address R.R., box 43, TIMES OFFICE.

WANTED—POSITION AS BOOK-KEEPER OR credit man; 20 years' experience; best of city references; no objection going to the country. Address R. D. L., 1634 NEW HAMPSHIRE. Phone 72755.

WANTED—POSITION AS ENGINEER OR assistant to contractor by young man, 29; experienced in surveying, estimating, concrete, brick, sewer and irrigation work. Address D, box 199, TIMES OFFICE.

WANTED — UNMARRIED MAN OF 30 wants place as working manager of small hotel, hotel dining-room, restaurant or camp, anywhere. 12 years' experience, best references. Address Z, box 41, TIMES OFFICE.

WANTED—YOUNG COLORED MAN WANTS position as porter around house, in or outside, pretty fair education, doesn't smoke or drink. Reference if needed. Phone MAIN 2282, or address 1216 Ivy.

WANTED—INTELLIGENT MAN WANTS POSITION with firm handling new plattings, out of city; have had experience, new towns, know climatic and other conditions, Pacific Coast States, Washington, Oregon, California. Address D, box 164, TIMES OFFICE.

WANTED — POSITION BY YOUNG MAN, thoroughly competent book-keeper, correspondent and general office man; experienced in corporation manufacturing, wholesale and cost accounting; will work for reasonable salary. Address D, box 153, TIMES OFFICE.

WANTED—BY JAPANESE; HAS GOOD EXPERIENCE in laundry work; want position as laundryman, with taking care of garden or house cleaning in city. S. K. BUROAHARA, 1835 Bonnie Brae st.

WANTED — SITUATION, BY INDUSTRIOUS and sober man, to do plain cooking, housework, washing. Also can milk. Willing. References. Address B, box 168, TIMES OFFICE.

WANTED—JAPANESE FIRST-CLASS COOK wants position in family, city or country, and have many recommendations, and experience of many years in this country. Address KANAKANI, 237 E. First st., Los Angeles.

WANTED—GARDENING OR OTHER WORK by middle-aged man; can make himself generally useful; references. Address W, box 210, TIMES BRANCH OFFICE.

WANTED—POSITION AS CHAUFFEUR, when you need please call or ring JAPANESE CHAUFFEUR'S ASSN. 229 E. 1st st.

WANTED—NEED ANY JAPANESE HELP? Call or write SUMI'S JAPANESE EMP. CO., 240 E. Second st. Main 3684, A4121.

WANTED — GARDEN WORK, HOUSE, yard, lot cleaning, done by day, hour, job; A-1 attention. HOME PHONE 31457.

WANTED — JAPANESE, FIRST-CLASS cook, desires situation, thoroughly experienced; highly recommended. ITO'S EMPLOYMENT OFFICE, 940 Hill. Main 5048; 68733.

WANTED—PRIVATE PLACE OR JANITOR, young Swiss emigrant; speaks German and French; first rate all around man; good habits. Inquire Grocery, 116 COMMERCIAL ST.

WANTED — SITUATION, TIMEKEEPER, stock clerk, assistant shipping clerk, experienced, German; best references. Address D, box 117, TIMES OFFICE.

WANTED—GARDENER, SITUATION BY day, month or contract, by single man; understands his business. Personal references. BELL TERRE NURSERY, R.F.D. 2, Gardena, Cal.

WANTED—JAPANESE BOY WANTS ANY kind of work early morning or between noon and 10 p.m. Address D, box 122, TIMES OFFICE.

WANTED—A BOY, 17, IS WILLING TO learn a trade with small wages, plumbing preferred. Can furnish references. Address JOHN LEGLER, 3862 Griffith ave., city.

WANTED—JAPANESE FUJI EMPLOYMENT all kinds of good help promptly furnished, by the day or contract. Phone or write. A3578; MAIN 8316. 633 S. OLIVE.

WANTED—POSITION, TIMEKEEPER, COMMISSARY man, construction work, out of city; know the business selling goods to men. Address D, box 136, TIMES OFFICE.

WANTED—POSITION IN PRIVATE FAMILY by first-class young colored man, experienced in general work. Address Z, box 44, TIMES OFFICE.

WANTED—POSITION AS CHAUFFEUR; EXPERIENCED, demand good wages, am no gardener. Phone East 1189. F. F. H., 226 N. Hancock st.

WANTED — ALL AROUND GERMAN baker wants steady position. Address Y, box 55, TIMES OFFICE.

WANTED—CALL HAGGERTY'S RELIABLE EMPLOYMENT AGENCY. List name, address. Local trade only. 119 E. SIXTH ST. Main 5861. F2575.

WANTED—EXPERIENCED MAN WISHES position in liquor store or wholesale house. Good references. Address L, box 220, TIMES BRANCH OFFICE.

WANTED—BY SOBER, INDUSTRIOUS MAN position as clerk in hotel, good references. Address L, box 290, TIMES BRANCH OFFICE.

WANTED—YOUNG MAN, GERMAN, WANTS work as houseman or porter. Address B, box 190, TIMES OFFICE.

WANTED—AM A-1 AT BOOKKEEPING AND can operate the typewriter rapidly. Salary reasonable to start. Local references. Address C, box 113, TIMES OFFICE.

WANTED—SITUATION BY THOROUGHLY competent gardener, take charge private place; best local references, town, country. Address W, box 83, TIMES OFFICE.

WANTED—EXPERIENCED DESIGNER AND fitter, late of New York, wishes position in ladies' tailoring establishment; can give references. Address Z, box 64, TIMES OFFICE.

WANTED—SITUATION BY CHAUFFEUR and gardener; do all repair work; wages moderate. Address C, box 123, TIMES OFFICE.

WANTED—YOUNG MAN, SOME YEARS EXPERIENCE as compositor and a little experience jobbing, seeks position as improver; would accept small salary to start. Address L, box 292, TIMES BRANCH OFFICE.

WANTED—WORK WITH BRICK MASON OR a stone mason, make mortar. Phone WEST 3607; in or out of city. Call 6 p.m.

WANTED—BY A GOOD ALL-ROUND tinner, a steady job. Address H, box 96, TIMES OFFICE.

WANTED — GOOD PRIVATE PLACE, gardener. THOMAS TAYLOR, 1533 W. 25th. Phone 77359.

WANTED—SITUATION BY COMBINATION piano player and singer. 1240 E. 29TH ST., city.

WANTED — POSITION AS GARDENER, by Japanese, experienced. Address T. TAKAHASHI, 61 N. Fair Oaks, Pasadena.

WANTED—CARPENTER WORK, REMODELING, changing; day or contract. SOUTH 6399.

WANTED—STENOGRAPHER, DESIRES position in city, experienced, references. PHONE Main 6195.

WANTED—TINTING, $1.85 ROOM; PAPERING, $2.75; painting equally as cheap. TEL. HOME 25381, WEST 3603.

WANTED—ALL ROUND BAKER AND pastry cook wants situation. Address S, box 63, TIMES OFFICE.

WANTED — WASHERMAN WANTS position. Address E, 47 EAST CENTER ST., Pomona, Cal.

WANTED—
Situations, Male.

WANTED — WORK, BY CARPENTER, building, finishing or general repairing. Phone MAIN 9616.

WANTED — YOUNG MAN, TRAINED nurse, 8 years experience, wants work. PHONE Main 8235.

WANTED — GOOD CARPENTER WANTS work building, finishing or repairing. Phone BDWY. 3862.

WANTED—BY A MAN OF GOOD HABITS, position to take care of elderly gentleman or invalid. Address S. N. P., Hyde Park, Cal.

WANTED — POSITION BY FIRST-CLASS soda dispenser, up to date, quick worker. Address X, box 22, TIMES OFFICE.

WANTED — HOUSE CLEANING, WINDOW washing and hardwood floors polished. City reference. WEST 3170.

WANTED—I REPAIR ANY KIND LEAKY roofs. Call up Home PHONE 41263.

WANTED—
Situations, Female.

WANTED — DOES MADAME REQUIRE help? Your problem may be solved by telephoning a "want" ad to The Times. Special attention given to this service by skilled operators, always on duty. Call MAIN 8200, or HOME 10391.

WANTED — YOUNG WOMEN'S CHRISTIAN Association supplies competent, reliable book-keepers, stenographers, clerks, housemaids, etc. References examined. EMPLOYMENT DEPT., Phones A5080; Main 1837.

WANTED—POSITION BY TWO GERMAN girls, one as child's nurse, one as chambermaid or waitress, experienced, good workers. Call Saturday and Monday at 2769 WEST 14TH ST.

WANTED—BY EXPERIENCED MIDDLE-aged woman, unincumbered, charge of apartment or rooming-house; references exchanged; wages reasonable. Address V, box 28, TIMES OFFICE.

WANTED — BUSINESS MEN, WE FURNISH high-grade bookkeepers and stenographers. CALIFORNIA TEACHERS' BUREAU, 444-5 I. W. Hellman Bldg. F1634; Main 2777.

WANTED — THE STENOGRAPHERS' ASSOCIATION can supply you promptly and satisfactorily with competent stenographers and book-keepers. 418 EXCHANGE BLDG. Main 4206. A4277.

WANTED — RELIABLE EXPERIENCED children's nurse, good seamstress, talks first-class German, wants position. Address Y, box 48, TIMES OFFICE.

WANTED — A CAPABLE HOUSEKEEPER, good manager and practical nurse, desires a position where such services will be appreciated. TEL. Monday to MRS. HIRTLE, 72646.

WANTED — POSITION AS HOUSEKEEPER in rooming-house, experienced, good references, not afraid of work. Address Z, box 230, TIMES BRANCH OFFICE.

WANTED — VIOLINISTE AND PIANISTE can furnish music for evening engagements; experienced in orchestra and dances. E. ORCHARD, 806 S. Hope st. Phone F5215.

WANTED — YOUNG LADY DESIRES position as private secretary or general office assistant; rapid typewriter operator. Address Y, box 14, TIMES OFFICE.

WANTED—BY YOUNG LADY WITH YOUNG child, position in private family. 3190 E. 14TH ST.

WANTED—COLORED GIRL WISHES A POSITION as house girl or plain cook in small family. MAIN 3673.

WANTED—LACE CURTAINS HAND LAUNDERED, 25 cents pair, neatly done. SOUTH 5563.

WANTED — MOTHER AND DAUGHTER would like positions in a private family, capable of taking full charge; first-class wages; city references. PHONE MAIN 473.

WANTED — YOUNG LADY STENOGRAPHER with one year's experience wants position; salary reasonable. PHONE F5678.

WANTED—LACE CURTAINS LAUNDERED, 6 pairs for $1; also washing, rough dry, 30c per dozen; half-day work, $1 and fare. Phone EAST 3295, HOME F6754.

WANTED — BY AMERICAN WOMAN, good laundress, work by the day, washing, ironing, etc., references. HOME PHONE F4757.

WANTED — BY AMERICAN WOMAN good laundress, work by the day, washing, moving, etc., references. HOME PHONE F4757.

WANTED — POSITION IN WIDOWER'S family by experienced young woman. Call 637½ SOUTH HILL, corner of Seventh.

WANTED — POSITION, FIRST CLASS housekeeper. First class cook. City or country. 1129 S. HILL. Room 5, Mrs. Shridan.

WANTED—POSITION BY A LADY FOR general office work. Experience more of an object than salary. Phone N. West 2027.

WANTED—FAMILY WASHINGS TO TAKE home; work by the day. MRS. THOMPSON, 2663 Long Beach ave.

WANTED—POSITION BY COMPETENT EXPERIENCED stenographer. Best of references. Address Y, box 50, TIMES OFFICE.

WANTED — BY EXPERIENCED BOOKKEEPER and stenographer. Address Y, box 87, TIMES OFFICE.

WANTED — SITUATION, HOUSEWORK, fine laundry or work by day. BROADWAY 1269.

WANTED — POSITION AS GOVERNESS, college and musical education; best references. Address H, box 95, TIMES OFFICE.

WANTED—WASHING BY THE DAY, OUT. Call MAIN 3352.

WANTED — FIRST-CLASS, PRACTICAL nurse wants engagements. 833 S. HILL ST. Home F5281.

WANTED—COLORED GIRL WANTS GENERAL housework or day's work. Phone SOUTH 2086.

WANTED — ANY KIND OF DETECTIVE work by a woman of experience, best reference furnished. Address C, box 172, TIMES OFFICE.

WANTED—CARE OF SICK, ASSIST WITH household duties. W. 4224.

WANTED—SITUATION AS GOVERNESS IN Christian Science family preferred. Address D, box 149, TIMES OFFICE.

WANTED—SITUATION AS COMPANION FOR a young lady. Address D, box 154, TIMES OFFICE.

WANTED — YOUNG GERMAN WOMAN wants chamberwork or general housework. Address 225 SO. AVE. 19.

WANTED—AM A-1 STENOGRAPHER AND bookkeeper, not afraid of work. Wages reasonable to start. City references. Address C, box 112, TIMES OFFICE.

WANTED — YOUNG JAPANESE WOMEN, position to do plain cooking. Phone BROADWAY 2693.

WANTED—LADY STENOGRAPHER, A1, 8 years' experience, will work for moderate salary. Phone MAIN 4222.

WANTED — POSITION AS MANAGING housekeeper. Address X, box 14, TIMES OFFICE.

WANTED — BY GOOD COLORED LAUNDRESS, work by day. Phone MAIN 5396.

WANTED—DAY WORK, ANY WORK, BY colored woman. Call BROADWAY 2727 any time.

WANTED — RELIABLE CHAMBERMAID wants place. 434 E. 3RD ST.

WANTED—POSITION AS STENOGRAHER by young lady. PHONE Main 7714.

WANTED—
Situations, Male and Female.

WANTED — AFRO-AMERICAN COUNCIL'S Membership Employment Office, help furnished free, by day, week or month. Your order solicited. Phone Broadway 2730. 818 WALL ST.

WANTED—JAPANESE COUPLE WANTS POSITION, man as first-class cook and wife waiter on table, housework and wash. Have references, both speak English. Address 225 BOYD ST. Home A2932.

WANTED — BY TRUSTABLE JAPANESE couple, situation in private family; man as good cook and wife wait on table, housework. Address V, box 77, TIMES OFFICE.

WANTED—BY MAN AND WIFE, TAKE charge of apartment house, city references. Address L, box 244, TIMES BRANCH OFFICE.

WANTED—MAN AND WIFE, CASTILIANS, speaking little English, want position in private family, first-class references. PHONE BOYLE 2409.

WANTED—DAY'S WORK OR WASHINGS home. MRS. JONES, Broadway 2721.

WANTED—
Agents and Solicitors.

WANTED — SERVICES OF A NO. 1 SOLICITOR to handle stock in industrial company now paying dividends. Object, increase of plant. References asked and given. Call 10 to 12 a.m. at 226 DOUGLAS BLDG.

WANTED—AT ONCE LIVE AGENTS AND canvassers in and out of city, greatest seller yet, 50 per cent. commission. Quick returns. FRANKLAND FOOD CO., 548 S. Figueroa st.

WANTED—LOCAL RESIDENTS TO ACT as local agents. No canvassing, salary and premium. Exclusive territory, twenty blocks. A BUILDERS CORPORATION wants more representatives in residence districts on outskirts of city, not yet assigned. Address J. B. SCOTT, Box 1340, city.

WANTED—WE PAY $8 PER WEEK SALARY and a commission of 20 per cent. on a good selling article that retails for $5 each. We want to hear from a few good salesmen who are capable and not afraid of work. Must have references. Call on or address PACIFIC COAST MERCANTILE CO., Santa Ana.

WANTED — FIVE GOOD SALESMEN OR ladies to sell an article at every home in Los Angeles. Fifty per cent. profit on every sale. Call between 9 and 10 Monday. 201 DELTA BLDG.

WANTED — SOLICITORS AND SALESMEN make 150 to 200 per cent. profit selling the best article on the market today. Write or call to AMERICAN NOVELTY COMPANY, 611 Santee St., Los Angeles, Cal., 9 to 12 a.m.

WANTED—
Agents and Solicitors.

WANTED — SALESMEN; ENERGETIC salesmen can make $50 per week, selling reliable nursery stock. Good territory; expense money advanced; previous experience not necessary. Address ALBANY NURSERIES, Albany, Oregon.

WANTED — SOLICITORS IMMEDIATELY for small article, good seller. Call 444 E. ADAMS. Phone 22182.

WANTED—HUSTLING AGENTS. GOOD proposition; some money required, should investigate. Call 9 to 12. 845 S. OLIVE.

WANTED—
Partners.

FOR SALE — INTEREST IN FACTORY, $2500; another good opening, $2000; both with services; also different kind office business, $2000 and services. Specials. See PHOENIX, 202 Grant Bldg.

WANTED—PARTNER. MUST HAVE $2000 and devote entire time, established six years in city. Only good wide awake office man need answer. No agents. Address V, box 90, TIMES OFFICE.

WANTED—PARTNERS; YOU CAN INVEST $100 or $1500 in a paying business in Los Angeles, and need not be actively connected; will bear closest investigation; profits last year 20 per cent.; can be increased with more capital. Address (stating sum you can invest.) J. R. WALL, P.O. Box 1349, city.

WANTED—PARTNER, CATTLE BUSINESS; I have range, time, horses and experience. Exceptional opportunity. Range is becoming scarce. Address C. H., box 84, TIMES OFFICE.

WANTED — PARTNER TO JOIN ME IN buying an aeroplane with view of making an exhibition tour, can show you the best money making proposition going; answer with your address and I will call and give details. Address S, box 86, TIMES OFFICE.

WANTED—
Rooms.

WANTED—UNFURNISHED ROOM, HOUSEKEEPING; near business district. Address A, box 152, TIMES OFFICE.

WANTED—
Work by the Day.

WANTED—COMPETENT COLORED WOMAN wants day work. Ring BROADWAY 1836. Call night and day.

WANTED—EXPERIENCED COLORED WOMAN wants work by the day. MAIN 8555.

WANTED — COOKING, WASHING OR cleaning by the day. PHONE Temple 146.

WANTED—
Rooms and Board.

WANTED — YOUNG MAN WOULD LIKE to board in country to improve health; foothills or mountains. Address Y, box 6, TIMES OFFICE.

WANTED—
To Rent.

WANTED — SMALL COTTAGE, LITTLE furnished; stable, few acres; rent reasonable; near Pasadena, San Gabriel Valley, etc.; respectable couple. Address W, box 256 TIMES BRANCH OFFICE.

WANTED — TO LEASE FOR TERM OF years good well-located room for clothing business, reliable firm. TAFT & GREEN, 319 Wright & Callender Bldg. F5345, M. 8433. Ask for Yeargain or Paramore.

WANTED—
Month after month, year in and year out, The Times prints more classified advertisements than all other Los Angeles papers combined. This is due to the prompt results obtained from Times "Liners."

WANTED—TO RENT. LIST YOUR PROPERTY with us if you want it rented. Tenants waiting. PHONE 21454. Call 2110 S. Figueroa.

WANTED—TO LEASE UNFURNISHED, about 7-room house, reliable adults. Address S, box 95, TIMES OFFICE.

WANTED—TO RENT, 5-ROOM HOUSE with shed, for horse, prefer Boyle Heights. Phone BOYLE 1542.

WATNED—TO RENT RANCH NEAR CITY and car line; cash rent. Address X, box 21, TIMES OFFICE.

WANTED—
To Purchase Real Estate.

WANTED—TO PURCHASE BUNCH OF lots, in west, northwest, or Hollywood, on easy terms. Address V, box 78, TIMES OFFICE.

WANTED—REAL ESTATE FOR SALE AND exchange. MUNHOLLAND, 606 H. W. Hellman Bldg. A9222.

WANTED—COUNTRY PROPERTY.
My clients are alive to the ranching situation; although I have a large list, the demands for suitable ranches are pressing. Do you think you can do better elsewhere? Try me 30 days. No expense unless successful. Exchanges a specialty. I. P. BERRYMAN, 319 Citizens' National Bank Bldg., Los Angeles.

WANTED—A MODERN, WELL-BUILT BUNGALOW, 5 or 6 rooms, in good residence district. If you haven't got a first-class place in every way, don't bother me. Will give vacant business lots in growing mining and agricultural town for same or equity. Phone A4176. 422 CENTRAL BLDG.

WANTED—TO PURCHASE 1 TO 2½ ACRES improved with modern house, suitable for chickens; would prefer ready equipped chicken ranch; give exact location, terms, and description. Address X, box 75, TIMES OFFICE.

WANTED—TO PURCHASE VACANT LOT towards Westlake, suitable for apartment house; corner preferred. Will put in clear cottage worth $3000 as part payment and some cash. L. H. MITCHEL & SON, 407 Douglas Bldg. A1566.

WANTED—I HAVE A PARTY WHO WANTS to buy piece of prospective business property in the southwest from $10,000 to $15,000 cash. This is no listing scheme. I mean business. Address Y, box 44, TIMES OFFICE.

WANTED—MONTH AFTER MONTH, YEAR in and year out, The Times prints more classified advertisements than all other Los Angeles papers combined. This is due to the prompt results obtained from Times "Liners."

WANTED—THE BEST 7 TO 10-ROOM NEW modern residence, between Washington and Adams, east of Western ave., that $7000 cash will buy. Answer at once, owners only. Address V, box 86, TIMES OFFICE.

WANTED—AM LOOKING FOR ACREAGE, anywhere within 15 miles of Los Angeles, a few lines with quantity, location and price will receive attention. Address K, box 288, TIMES BRANCH OFFICE.

WANTED — ONE OR TWO GOOD LOTS in west or northwest part of city; small cash payment, balance second trust deed, payable monthly. Will build at once. For particulars call 59519.

WANTED — FIVE OR TEN ACRES WITH buildings, for a home, not more than ten miles from Los Angeles, near car line. Address K, box 272, TIMES BRANCH OFFICE.

WANTED—TO PURCHASE FROM 40 TO 160 acres of swamp land, any locality in Southern California, price must be reasonable. J. B. CHASE, 1148 Maple ave.

WANTED—
To Purchase, Miscellaneous.

WANTED—TO BUY—
FLAT-TOP DESK.
State price and phone number.
Address W, box 235, TIMES BRANCH OFFICE.

WANTED—NOTICE TO THE PUBLIC! WE make a specialty of buying second-hand revolvers, rifles and shotguns and pay full value for all makes. COLLATERAL LOAN CO., 402 South Main.

WANTED — THE OLD GERMAN CURIO store, 614 W. Sixth st., near Grand ave., buys and sells all kinds of old jewelry; silverware, diamonds, laces, porcelain, old engravings and stamp collections.

WANTED — POSTAGE STAMPS BOUGHT, sold and exchanged. Full line albums, catalogues, etc. ARTMAN, 214 Mercantile Place. Broadway 1949. F8690.

WANTED—DIAMONDS, OLD GOLD, SILVERWARE, antique jewelry, broken jewelry, curios, pay highest cash price; no red tape. S. S. SCHEPPS CO., 421 S. Broadway.

WANTED—LADIES' AND GENTLEMEN'S good second-hand clothing, shoes, trunks, valises, carpets and all manner of household goods; will guarantee full value. HOME PHONE A2692.

WANTED—TO BUY YOUR HOME OR OFFICE furniture, showcases, etc.; highest prices, cash or exchange; SKEELS BROS. 911 S. Main st. F7818. Main 2043.

WANTED—HAIR COMBINGS, ALL COLORS, 20 cents ounce. FASHION BEAUTY COLLEGE, entrance 357 S. Broadway, room 12.

WANTED—AT ONCE TO BUY THE FURNITURE of private residence in the high grade or low grade. Let me know at once. Address R.R., box 38, TIMES OFFICE.

WANTED—FOR CASH; CHINA KILN Revelation, No. 3 or 5. 1024½ SO. FIGUEROA. Brdway 5208.

WANTED—MEN'S SECOND-HAND CLOTHING, suit cases, tools, etc., highest prices paid. F7318; MAIN 8478. 306 East First st.

WANTED—FURNITURE AND HOUSEHOLD goods. L. A. AUCTION AND COMMISSION CO., 401-3 N. Main st. Broadway 1697, F1728.

WANTED — MEN'S, LADIES' CLOTHING; highest prices paid. MAIN 2387; [illegible]

WANTED—
To Purchase, Miscellaneous.

WANTED — HIGHEST PRICES PAID FOR guns, kodaks, cameras, musical instruments, old gold and silver. 225 S. MAIN ST.

WANTED—DIAMONDS, OLD GOLD, JEWELRY; highest price and fair deal. H. E. CROUCH, mfg. jeweler, 555 S. Broadway.

WANTED — TOP PRICES PAID FOR MEN'S AND LADIES' USED CLOTHING. 506 S. SPRING. MAIN 4034; F2986.

WANTED — DIAMONDS, JEWELRY, ETC. Pay highest cash price. REID, 402 Grant Bldg. Phone 11924.

WANTED—GUNS, PISTOLS, CAMERAS AND musical instruments; old gold and silver bought. 225 S. MAIN ST.

WANTED—
Miscellaneous.

WANTED—LADIES TO KNOW I HAVE started a purchasing agency; personal attention given to shopping. 424 BROADWAY CENTRAL BLDG., Room 809. F1478. Main 8510.

WANTED—MONTH AFTER MONTH, YEAR in and year out, The Times prints more classified advertisements than all other Los Angeles papers combined. This is due to the prompt results obtained from Times "Liners."

WANTED — PAPERING, $2.15 A ROOM; tinting, $1.85; painting equally as cheap. TEL. WEST 5603, HOME 25381.

TO LET—
Furnished Rooms.

TO LET — VALDEMAR, 622 WEST SIXTH. Beautifully furnished rooms; private baths; $3, $4, $5 week; incomparable accommodations, unparalleled conveniences, unexcelled appointments, congenial, home-like surroundings, musical atmosphere; permanent patrons proportionately propitiated.

TO LET—ROOMS, BEST 50c A DAY HOTEL IN CITY, DAY, WEEK OR MONTH, FREE BATHS, FREE READING ROOM. HOTEL CLIFF, 1112 E. SEVENTH ST. 3 BLOCKS SOUTH OF ARCADE DEPOT.

TO LET — MONTH AFTER MONTH, YEAR in and year out, The Times prints more classified advertisements than all other Los Angeles papers combined. This is due to the prompt results obtained from Times "Liners."

TO LET—LARGE ROOM, NICELY FURNISHED, suitable for two gentlemen only; private upper flat, phone, just like home, easy walking distance; rent reasonable. 1145 S. OLIVE.

TO LET—THE ESPEY, 498 CALIFORNIA st., corner Stockton; apartments and single rooms, just opened, new furniture; all outside rooms. Reasonable rates. HOME PHONE A4954.

TO LET—118 S. HOPE ST.; FRONT, SUNNY housekeeping suites, reasonable; also sleeping rooms, $1.50 week.

TO LET—121 S. BUNKER HILL; SINGLE housekeeping and sleeping rooms, reasonable.

TO LET—4-ROOMS FURNISHED AT 308 East 23rd st., between Main and Maple car lines. PHONE South 2884.

TO LET—BEAUTIFUL FURNISHED ROOM with private bath, table board, private home, furnace heat, walking distance. 749 HARTFORD AVE. Phone 54045.

TO LET—FURNISHED ROOM, NICELY SITUATED; splendid neighborhood, west. Address WAY, 3026 Hobart Blvd.

TO LET—NEWLY FURNISHED SUNNY rooms for one or two gentlemen, pleasant home, breakfast and dinner if desired. 923 VALENCIA ST. Phone 54275.

TO LET—HOTEL LORRAINE, 319 CLAY st., modern furnished rooms, hot and cold water, steam heat, moderate prices. A5400.

TO LET — TWO LADIES TO SHARE NICELY furnished house. Very cheap. PHONE 24846.

TO LET — $1.75; $2 WEEK EACH, FURNISHED housekeeping rooms; bath. 548 E. PICO.

TO LET —HAVE YOU ROOMS, APARTMENTS, vacant? Try a "want" ad. in The Times. Use your phone. MAIN 8200, HOME 10391. Operators always on duty.

TO LET—BRIGHT, SUNNY ROOMS HOUSEKEEPING and single, $1.50 to $3; hot bath, laundry; walking distance. Cars direct to depots. TEN EYCK, 111 S. Figueroa.

TO LET—NICE 3-ROOM APARTMENT, running water, only $18 month; also single rooms, with or without housekeeping. KING APARTMENT, 237 North Flower.

TO LET—FURNISHED ROOMS WITH OR without housekeeping. Everything clean. 137 W. PICO.

TO LET—THE ALBERTON.
New house, new furniture, running water in rooms, everything modern, terms reasonable. 720 MAPLE AVE.

TO LET — SPLENDID NEIGHBORHOOD, beautiful street, 4 rooms and bath, partly furnished, entire upstairs. 2657 HALLDALE AVE.

TO LET — TWO SUITES, HOUSEKEEPING rooms. Gas, furnished, bath and telephone. Nice sunny front rooms. 203 EAST 9TH ST. Broadway 1259.

TO LET — 2 FURNISHED HOUSEKEEPING rooms, $14 per month. 1915 ESTRELLA AVE. Washington and University cars. West 4615.

TO LET—2 FURNISHED ROOMS FOR housekeeping; $6 per month, including gas and light. 785 TEMPLE ST.

TO LET—CARONDELET APARTMENTS, sunny front suite; private bath; also single suite. 756 CARONDELET. Phone 54169.

TO LET—HANDSOMELY FURNISHED rooms for housekeeping, attractive home. 1400 WEST 14TH ST., corner Union ave.

TO LET — 3 ROOMS FOR HOUSEKEEPING, also single rooms, walking distance, reasonable. 1211 INGRAHAM.

TO LET — FURNISHED HOUSEKEEPING and sleeping rooms, free bath, 'phones. 1033 S. OLIVE.

TO LET—NEWLY FURNISHED, HOUSEKEEPING and single rooms. 822½ S. MAIN ST.

TO LET—ROOMS, $1 AND $1.25 PER WEEK. Free baths. Free reading-room. 1112 E. SEVENTH ST.

TO LET—HOTEL LOCKE, CORNER SECOND and South Hill, neatly furnished, sunny rooms $2.50 and $3 per week.

TO LET — $1.75; $2 WEEK EACH, FURNISHED housekeeping rooms; bath. 548 E. PICO.

TO LET—ONE FURNISHED ROOM. 239 N. OLIVE. F3258.

TO LET—
Furnished or Unfurnished.

TO LET — HAVE YOU ROOMS, APARTMENTS vacant? Try a "want" ad in The Times. Use your phone. MAIN 8200, HOME 10391. Operators always on duty.

TO LET—
Flats.

TO LET—2 UPSTAIRS, 5-ROOM FLATS, IN Westlake district, just completed; hardwood floors, buffet kitchen, sleeping porches, furnace heat and water paid by owner. 1023 S. BONNIE BRAE.

TO LET—415½ PARK VIEW AVE., 6-ROOM flat, ½ block from Westlake Park, strictly modern in every respect, never been occupied, large front and back yard, sunlight in every room, very choice. PHONE 51287 or A4154.

TO LET — MONTH AFTER MONTH, YEAR in and year out, The Times prints more classified advertisements than all other Los Angeles papers combined. This is due to the prompt results obtained from Times "Liners."

TO LET — HAVE YOU ROOMS, APARTMENTS, vacant? Try a "want" ad. in The Times. Use your 'phone. MAIN 8200. HOME 10391. Operators always on duty.

TO LET—GOOD 4 AND 5-ROOM FLATS, very close in, gas ranges and water paid; rent very reasonable. HUBBELL INVESTMENT CO. Phone A2734. 502 Bullard Blk.

TO LET—WESTLAKE DISTRICT; UPPER and lower flats, 5 and 6 rooms. 129 S. COMMONWEALTH AVE. Take Bimini or Commonwealth car.

TO LET—UPPER 6-ROOM MODERN FLAT with every convenience. 1115 Trenton street, between 11th and Pico, one block west of Figueroa. Phone 10126, or MAIN 125.

TO LET — BEAUTIFUL MODERN APARTMENT of 6 rooms in choicest part of Westlake district, high ground, furnace heated; must be seen to be appreciated. 324 S. WESTLAKE AVE.

TO LET — MODERN SUNNY FLAT, 4 rooms, bath, etc. 620 E. 12TH ST. Phone Main 7089.

TO LET—WESTLAKE DISTRICT, 5-ROOM unfurnished flat, heat, hot water, janitor service. 737 BONNIE BRAE.

TO LET—UNFURNISHED SUNNY UPPER flat, 4 rooms, $25. 926 BLAINE ST. Phone 54189.

TO LET—5-ROOM LOWER FLAT; STRICTLY modern; oak floors, $30. 1613 CHEERY ST.

TO LET — UNFURNISHED FLAT AT 1161 W. First st., and a cottage at 113 North Beaudry ave. Address RAMISH & MARSH, 154 Wilcox Blk.

TO LET — 6-ROOM LOWER FLAT NEAR Westlake Park; all modern conveniences; rent $30 per month. TELEPHONE owner, A1986.

TO LET—$10.00, NEW FLAT, 3 ROOMS, bath, porch. 3378 GRIFFIN AVE.

TO LET—LOWER RESIDENCE FLAT, MODERN. 127 W. 39TH ST.

TO LET—UPPER FLAT, 4 SUNNY ROOMS [illegible]

TO LET—
Furnished Flats

TO LET — HAVE YOU ROOMS, APARTMENTS vacant? Try a "want" ad in The Times. Use your phone. MAIN 8200, HOME 10391. Operators always on duty.

FOR SALE—OR RENT; BEAUTIFULLY furnished 7-room flat. 1343A S. FIGUEROA ST. Home Phone 24635.

TO LET — FURNISHED, HALF COTTAGE, 3 rooms, $10 month. 1614 E. 22ND.

Classified Liners.

TO LET—
Furnished Flats.

TO LET—FURNISHED COTTAGE FLAT, walking distance, garden, modern. 1228 W. SECOND ST.

TO LET — MODERN SUNNY 5-ROOM flats, completely furnished, piano, $32.50. 924 VALENCIA.

TO LET—NEAR WESTLAKE PARK: A 5-room, clean, sunny upper flat, rent $35. Phone Main 5766. 1805 ORANGE ST.

TO LET—NICE SUNNY 4 ROOM UPPER flat, cheap. Phone SOUTH 4682.

TO LET—
Apartments, Furnished or Unfurnished.

TO LET — MODERN HOUSEKEEPING apartments, furnished complete, especially ventilated, homelike, convenient arrangements, large grounds, flowers, birds. WE CAN LOCATE YOU where YOU WILL BE SUITED.

$16—$40 W. 1st st., for couples.....DENVER
$16—$17 W. 1st st., 2 double beds...GOLETA
$16—$18 W. 1st st., fine view.....MICHIGAN
$16—$17 W. 1st st., splendid rms..LUCERNE
$16—$18 W. 1st., beautiful view.—ST. LOUIS
$16—$24 N. Fremont, large grounds.GENEVA
$16—$22 N. Fremont, 3 rooms.......HELVETIA
$16—$18 N. Fremont, 2 double beds.RAMONA
$16—$20 N. Fremont, 2 double beds.GAVIOTA
$16—$11 Diamond, very neat.......PORTLAND
$14—$32 S. Figueroa, very close in.......TAFT
$16—$24 S. Figueroa ....ROOSEVELT
$15—$20 N. Beaudry, veranda.........CHICAGO
$11—$20 Colton st., large rooms..FLORENCE
$11—$20 E. Ninth, very fine.........BOSTON
$11—$20 E. 9th, very desirable....NEW YORK
$11—$20 Crocker st., for couple.PITTSBURGH
$14—$21 Coree ave.................ALHAMBRA
$14—$24 Franciano, just opened.....MARENGO
$30—$32 W. Seventh st..................PARK
$30—$32 W. Seventh st., steam heat....GOLDEN

Owned and operated by
T. WIESENDANGER,
Room 311, 207 S. Broadway. A2043. Main 2043.
Branch, 1017 W. First st.

TO LET—CATALINA APARTMENTS, 1155 CATALINA ST.
Coolest rooms and finest view in the city. In Pico Heights district, one block north of Pico st., near two car lines; fifteen minutes from Broadway and Fourth. Recently completed, elegantly furnished, thoroughly modern, comfortable and homelike. Rooms in two and three-room suites.
Only one apartment now available for rent. Others all taken. House always full. The apartment offered for rent is a lovely, sunny three-room suite, on the south side of the building. It will be vacated, this morning, by parties going North. A two-room suite will, probably, be for rent after February 28, as present occupants expect then to leave city.
If interested, come out and see the house. Its attractions and surroundings will please you, and we will be happy to place your name upon the waiting list, if the apartments now offered are taken before you call. Prices reasonable. No children.

TO LET — GOLDEN APARTMENTS, 1130 W. 7th st. Finest of all apartment hotels. Immense lobby, elevator, large public parlor; also reception room and two porches on each floor. Sleeping porches. Large music room, roof garden, magnificent private park, private garage, extra large rooms magnificently furnished, steam heat, special new system of ventilation. Choicest high class location. JUST OPEN.

TO LET—
HANNON APARTMENTS,
1419 Malvern Avenue.
Choice sunny 2 and 3-room apartments in new brick building. Elegantly furnished. Special rates to permanent people. Pico car to Alvarado Terrace, one block south. PHONES 24732; WEST 4622.

TO LET—ROOSEVELT APARTMENTS.
$16 to $25 monthly, housekeeping.
Hot and cold water.
Wilton rugs, finest beds.
Quiet, restful, homelike.
Grand location.
824 S. FIGUEROA ST. A3468.

TO LET—SEATTLE APARTMENTS.
$16 to $30 monthly; housekeeping.
Private baths.
Hot and cold water.
Spotlessly clean, unique, cozy.
812 W. 4TH ST., near Figueroa st.

TO LET—PORTLAND APARTMENTS.
$12, $14 monthly. Hair mattresses, sunniest, most up-to-date, new. Extensive private grounds. Aviary. "LIVE RIGHT." W. 2nd st. car to Figueroa. Walk one block north. 381 DIAMOND ST.

TO LET—MONTH AFTER MONTH, YEAR in and year out, The Times prints more classified advertisements than all other Los Angeles papers combined. This is due to the prompt results obtained from Times "Liners."

TO LET — RICHARDS APARTMENTS, everything new, just opened, 1027 VALENCIA ST., nicest of everything for the nicest people; steam heat, private bath and hot water. PHONE 54999.

TO LET — OAKLAND APARTMENTS, 1128 Mignonette st., $20 monthly; 3 rooms with private bath; cleanliness unexcelled. Beautiful view. West 2nd st. car to Beaudry ave., then north one block.

TO LET — LUCILE APARTMENTS, 934 Arapahoe st. New house, new furniture, 3-room apartments; $20 and up; located in high-class residence section. Take 11th st. car to Arapahoe st. PHONE 54066.

TO LET — COMFORTABLE HOME-LIKE apartments on San Vicente boulevard for man and wife, or two gentlemen, near hills and ocean; convenient to city; cars pass. Address BOX 76, Westgate.

TO LET—2 AND 3-ROOM SUITES, PRIvate bath, hot water, steam heat, roof garden, garage; new and modern. See it before locating. LOUVRE APARTMENTS, 646 E. Washington.

TO LET—WESTLAKE DISTRICT.
THE OLIVER.
March 1, a fine suite of rooms.
Large and airy. 730 BEACON.

TO LET — BEAUTIFUL MODERN APARTment of 4 rooms in choicest part of Westlake district, high ground, furnace heated; must be seen to be appreciated. 324 S. WESTLAKE AVE.

TO LET—NEW, FURNISHED 2-ROOM MODern apartment. 108 LAKE SHORE AVE. West second st., or Edendale car. Main 5356.

TO LET—ELEGANT APARTMENT.
$75 monthly. Private phone, elevator, steam heat, lobbies, immense private park, and garage; highest class in every particulars. 1130 WEST 7TH ST.

TO LET — ELEGANT APARTMENT, $45 monthly; 3 rooms; highest class; steam heat, private phone, beautiful grounds and garage. PARK APARTMENTS. 1134 W. Seventh st.

TO LET—RAMONA APARTMENTS, $16 monthly, elegantly furnished, front apartment, absolutely modern, spotlessly clean, large grounds. 218 NORTH FREMONT AVE.

TO LET—GENEVA APARTMENTS, $20 TO $28 monthly, elegantly furnished apartments for housekeeping. Large grounds. 204 NO. FREMONT AVE. West 2nd st. car.

TO LET—
2-room furnished apartments, east front, downstairs, wall beds, private bath, cabinet kitchen, new, modern, $18. PHONE 54933.

TO LET—NICELY FURNISHED APARTment with private bath and kitchen, sunny balcony and both phones. Must have nice tenants; will make rent reasonable. 539 W. WASHINGTON.

TO LET—RENSHAW APARTMENTS.
712 CALIFORNIA ST.
2-room, well furnished apartments, all outside rooms, steam heat; walking distance.

TO LET—3 AND 4-ROOM APARTMENTS, high elevation, new furniture, 2 car lines. Take either Rimini Baths or Commonwealth ave. car. Call 161 S. COMMONWEALTH.

TO LET—$18 MONTHLY, 2-ROOM FRONT apartment, elegantly furnished for housekeeping, large grounds. 1117 W. FIRST ST.

TO LET—HAVE YOU ROOMS, APARTments vacant. Try a "want" ad in The Times. Use your phone. MAIN 8200. HOME 10391. Operators always on duty.

TO LET—FLETCHER APARTMENTS, 1223 S. Main, clean, newly furnished apartments; two and three-room suites, $15 to $25; private baths; both phones.

TO LET—PITTSBURGH APARTMENTS, $16 to $22 monthly, cozy 2-room suites, completely furnished, housekeeping; absolutely modern. 838 CROCKER ST.

TO LET — MODERN 4-ROOM APARTMENT centrally located, beautiful mountain view, $25. Apply MRS. H. G. E. SCHRIEBER, Monrovia.

TO LET — 348 S. FLOWER ST., NEWLY furnished, this week, housekeeping and single rooms, walking distance.

TO LET — NORTHWEST APARTMENTS, BEAUDRY CORNER TEMPLE; 2 and 3-room suites, $15 to $25 month; hot water all times.

TO LET—"SOMETHING RIGHT" FOR $20 monthly with private bath. Call at 1017 W. FIRST ST.

TO LET—PERMANENT RENTER WANTED for three large, clean, modern housekeeping rooms. 804 S. HOPE.

TO LET — 2 AND 3-ROOM HOUSEKEEPing apartments at 811 WEST TEMPLE ST., near Figueroa.

TO LET—SAN CARLOS APARTMENTS, 745 S. Burlington ave.; 2-room apartments, private bath, steam heat, both phones.

TO LET—
Rooms and Board.

TO LET—ROOMS AND BOARD IN PRIvate home at 1425 WEST 23RD ST. Home cooking. Phone 23965.

TO LET—ROOM FOR ONE OR TWO. EXcellent board. Private family. Westlake district. Phone 51117. 634 LAKE ST.

TO LET—LARGE, DOUBLE ROOM, NEWLY furnished, suitable for 2 young men. Home cooking $5 per week. PHONE 25346.

TO LET—
Rooms and Board.

TO LET — THORNYCROFT FARM. REST RESORT. 20 minutes from Los Angeles, 700 ft. elevation, fine canvas bungalows, in orange groves. Raise all our own turkeys, chickens, squabs, rabbits, vegetables, fruit, Jersey milk and cream, tub and shower baths. Get off at Damasco Station, Glendale. No tuberculosis. Phones Sunset GLENDALE 701, HOME 822. City offices, 324 W. 6th st. Main 6707, F3736.

TO LET — BELLEVIEW TERRACE, SIXTH and Figueroa, offers splendid accommodations. American plan. 6 minutes to shopping district; picturesque grounds, good table, card parties, dancing. Rates $35 and up per month for one; $60 and up for two in a room. PHONES MAIN 448 and F6282.

TO LET — IN ELEGANTLY FURNISHED home, hotel conveniences, splendid cooking, verandas, private baths, sleeping porches, beautiful grounds, garage. Gentlemen only; references; exclusive neighborhood, four car lines. 2644 FIGUEROA.

TO LET—ROOMS WITH BOARD IN SElect private home, attractive interior, fine view, one block from Westlake Park and Wilshire blvd. 2542 OCEAN VIEW AVE. Home 52868.

TO LET — HAVE YOU ROOMS, APARTments vacant? Try a "want" ad in The Times. Use your phone. MAIN 8200. HOME 10391. Operators always on duty.

TO LET — VERY DESIRABLE SUNNY rooms, single or en suite, with or without private bath, with first-class table board. 253 S. ALVARADO ST. Home Phone 51686.

TO LET—FURNISHED ROOM WITH board, in refined Spanish family, modern, Spanish lessons given. 123½ N. BUNKER HILL.

TO LET — LARGE CHEERFUL ROOMS, with breakfast and dinner, in private family, home cooking. Rates very reasonable. 225 WEST 16TH ST.

TO LET—IN PHYSICIAN'S QUIET HOME, private rooms, expert care to ladies expecting confinement. 1155 S. GRAND AVE.

TO LET—FINE ROOMS AND BOARD, VERY reasonable, private family; take Grand ave. car. 436 W. 23RD ST. Phone 22780.

TO LET—ONE FURNISHED, SUNNY front room with board for two. 1049 SOUTH FLOWER.

TO LET—GOOD ROOM AND BOARD IN PRIvate home, walking distance. 1329 ORANGE ST. Phone 53206.

TO LET—EXPERIENCED NURSE, WILL board child or invalid. Excellent care; 257 N. MARENGO, Pasadena.

TO LET — BEAUTIFUL LARGE SUNNY room with private bath, steam heat, table unexcelled. 830 BEACON ST. Phone 54530.

TO LET—PLEASANT ROOM AND BOARD. 918 BURLINGTON AVE. Phone 53436.

TO LET—ROOM AND BOARD, 2 OR 4 GENtlemen. 1033 WEST 23D.

TO LET—
Rooms and Board for Children.

TO LET—ROOM AND BOARD FOR SMALL children and infant, reasonable; mother's care. 5121 ARROYO SECO AVE.

TO LET — WANTED, TWO LITTLE GIRLS to board, 4304 HAMMEL ST. Boyle 2539.

TO LET — SMALL CHILDREN BOARDED at 134 WEST 40TH PACE. South 3884.

TO LET—
Houses.

TO LET—7-ROOM HOUSE, FULLY MODern, nice location; rent $18 to steady tenant. 4461 CROCKER ST. Maple or San Pedro cars. Phone West 3672.

TO LET—HIGHLAND PARK, MODERN 7-room two-story house, nice lawn and yard, No. 132 Roselawn drive, only 20 minutes ride from center of city, $22 including water.
BEN WHITE, No. 304 Bryson Block.

TO LET—FOOTHILL MODERN HOME; 8 rooms, sleeping porches, beautiful grounds, flowers, garage, chicken yard; will lease, sell or exchange. 127 FAIRMONT. Stauter, R. F. D. No. 1, Box 40, Eagle Rock.

TO LET—5 ROOMS AND BATH, $20 PER month. 173 South Bonnie Brae; clean, good condition. HAY & HARDWICK, 733 Bryson Bldg. Main 6400; A2807.

TO LET—UNFURNISHED BUNGALOW, 128 West 35th street; modern, 6 rooms, water paid, $22.50. ELLIS, 703 Story Bldg. Main 5061; A3838.

TO LET—5-ROOM COTTAGE, GARAGE, GAS, electricity, hot water, 10 minutes' ride City Hall, shade trees. ROOM 4, 101½ S. Broadway.

TO LET—COTTAGE, 4 ROOMS, SCREEN porch, water included, $11.25. Take Temple car. 418 N. COMMONWEALTH.

TO LET—NEW, MODERN 6-ROOM UNfurnished house, 1224 E. 21ST ST. Home Phone 22578.

TO LET — 7-ROOM HOUSE, SPECIAL rates to responsible people. Inquire 915 STORY BLDG. Phone Main 6428.

TO LET—6-ROOM HOUSE, ALL MODERN conveniences; barn. 129 SOUTH RIO. Inquire at 114 GAREY ST. Mrs. Gratz.

TO LET—$35, EXCEPTIONALLY ATTRACTive bungalow. 344 PASADENA AVE., South Pasadena. Inspect.

TO LET—MODERN 5-ROOM HOUSE, 419 E. 23D, $17. Phone 22351.

TO LET — 16 ROOMS HOUSE, 1945 Estrella ave., $75. W. L. ARMANTRAGE, Redlands.

TO LET—MODERN 3-ROOM COTTAGE. Inquire 343 CROCKER ST.

TO LET—FIVE-ROOM MODERN HOUSE. 472 EAST VERNON AVE.

TO LET—NEW 5-ROOM AND BATH BUNGalow. Large lot, high and beautiful location, in Wilshire district. $20 per month. 106 ARDMORE AVE.

TO LET—MODERN 7-ROOM HOUSE, SLEEPing porches, wall beds, suitable for re-renting; 8 minutes from 2nd and Spring, $30. SOUTH 749.

TO LET—MODERN 3-ROOM HOUSE, 1125 Arapahoe, open from 10 to 5. Phone evenings, WEST 3471.

TO LET—MODERN 7-ROOM HOUSE, WATER paid, 5c car fare, near school; no objection to children. Call MAIN 6968, afternoons.

TO LET—5-ROOM MODERN COTTAGE. Inquire 124 AVE. 32.

TO LET — 3207 S. GRAND AVE., HANDsome 7-room cottage, $35; water paid; no small children; open for inspection.

TO LET—$75, 14-ROOM HOUSE, ACRE ground. 121 AVENUE 49.

TO LET—UNFURNIHED, 7-ROOM HOUSE at 2752 S. MAIN, $25 month, modern.

TO LET—
Furnished Houses.

TO LET—
EVERY PROPERTY IN THE CITY
WORTH LOOKING AT.
OUR FREE RENTAL BULLETIN
"MAKES HOUSE HUNTING EASIER."
WRIGHT & CALLENDER CO.,
MANAGERS RENTAL PROPERTY,
403 S. HILL ST.

TO LET—5-ROOM MODERN NEW BUNGAlow, finely furnished; Wilton rugs, first-class Kimball piano; 1 block to the car, 5c fare; healthy place; $30; adults only. 5872 BRENTWOOD AVE. Take 61st and Moneta ave. car, off Slauson.

TO LET—FURNISHED; 5-ROOM BUNGAlow; modern, between 2 car lines, $25 a month. Call 359 I. W. HELLMAN BLDG.

TO LET — MONTH AFTER MONTH, YEAR in and year out, The Times prints more classified advertisements than all other Los Angeles papers combined. This is due to the prompt results obtained from Times "Liners."

TO LET—NICELY FURNISHED, STRICTLY modern, six-room bungalow, has beautiful den, piano, etc.; must be seen to be appreciated; good neighborhood, close to two car lines; rent $30 month. Call 811 EAST JEFFERSON ST. Tel. South 5267.

TO LET—FIVE-ROOM FURNISHED COTtage, beautifully located, on the Arroyo, large oak trees, fine view of the mountains, every room sunny and clean. Call owner, 29434, after Sunday.

TO LET—SAVE YOURSELF TIME, WORRY and shoe leather by calling on F. A. KING, 611-12 Cit. Nat. Bank Bldg., (with Mash & McMillan,) and getting his complete list of furnished or unfurnished houses and bungalows.

TO LET—413 PARK VIEW AVE., BEAUTIful 7-room house, choice Westlake district, every modern improvement, richly furnished, sleeping porch, garage, etc. PHONE 51387 or A4154.

TO LET—4-ROOM FURNISHED HOUSE, $30; must include sale of chicken-houses and runs, capacity 125; cost $140; for quick sale $100. 3027 HARVARD BLVD.

TO LET — 6-ROOM BUNGALOW, NICELY FURNISHED, ALL MODERN CONVENIENCES. 2024 MAGNOLIA AVE. TAKE WASHINGTON ST. CAR.

TO LET—COMPLETELY FURNISHED 5-room cottage. 1464 EAST 22ND ST. Phone 22345.

TO LET—FOR 4 MONTHS OR 1 YEAR, completely furnished 8-room house, including piano. 4 large bedrooms, southwest. Take W. Adams car. 2833 DALTON AVE. Phone West 1785.

TO LET—ARTISTICALLY FURNISHED; 5-room bungalow; sleeping porch. 6113 Huntington Drive, on El Molino car line. Key at 6107 HUNTINGTON DRIVE.

TO LET—1310 S. HOOVER ST., SUNNY, 7-room furnished house, lawn and flowers; piano, linen and silver; $45 month. Inquire 2126½ W. PICO ST.

TO LET — ON LONG LEASE, IF DESIRED, new 7-room bungalow, handsomely furnished, spacious veranda, furnace, all modern conveniences. BOX 344, MONROVIA, CAL.

TO LET—FURNISHED, 5-ROOM COTTAGE at 1327 Rich. Adults only. Inquire at 1315 ALBANY or phone 24646 or Glendale 4213.

TO LET—THREE-ROOM COTTAGE, FURnished. $12. 3055 INEZ ST. Euclid-ave. car.

TO LET—
Furnished Houses.

TO LET—BEAUTIFULLY FURNISHED 7-room bungalow, piano, everything complete. 2622 W. 29TH ST.

TO LET—5-ROOM MODERN COTTAGE; furnished, good location, sightly. Address 3420 SAN FRANCO ST. Phone 41570.

TO LET—A NICELY FURNISHED 7-ROOM house, very desirably located. Owner 140 ROSELAWN DRIVE, Highland Park.

TO LET—AT VENICE, 3-ROOM AND 5-ROOM cottage, furnished, clean and modern. PHONE 51852 forenoon.

TO LET—FOR FURNISHED AND UNFURnished houses, flats, bungalows, see J. C. KOOP, 235 H. W. Hellman Bldg.

TO LET—NICELY FURNISHED 5-ROOM cottage. 1418 E. 18th st. Call afternoons, 1 to 4. Hooper ave. car.

TO LET—$30 MONTHLY, 3 ROOMS FURnished, bath, gas, electricity. 163 NORTH CLARENCE. East 1st car.

TO LET—THREE FURNISHED ROOMS IN cottage. 1325 WRIGHT ST. $16.

TO LET — 4-ROOM COTTAGE, NICE YARD, close in. 221 NORTH FREMONT.

TO LET—BEAUTIFUL HOME, NEAR WEST Adams, $100 per month. 72231.

TO LET—$25, FURNISHED 5-ROOM COTtage, walking distance. 1310 WEST FIRST.

TO LET—FURNISHED 5-ROOM COTTAGE, references. 799 E. 14TH ST.

TO LET — FURNISHED SEVEN-ROOM house. 1247 WEST 30TH ST.

TO LET—
Stores, Offices and Apartment Houses.

TO LET—

STORE ROOM

Ladies tailor, corner
5th and Olive sts., next
to Auditorium Theater,
facing city park.
Very reasonable rent.

ROY C. SEELEY COMPANY,
Main 321. Room 623, F7351.
Bumiller Building,
430 S. Broadway.

TO LET—LARGE OFFICE, FURNISHED, fronting on Spring st., bet. First and Second sts., $20 per month.

Also large hall for clubs or lodges in same building, $50 per month.
W. J. KELLY,
with J. L. Buckman, 730 H. W. Hellman Bldg. Phones F2169. Main 385.

TO LET—
OFFICES.
Citizens' National Bank Bldg.
206 West Third st.
Modern, fireproof building, A-1 service, rental reasonable.
Apply C. WESLEY ROBERTS CO.,
205 Citizens' National Bank Bldg.

TO LET—SAMPLE ROOM.
About 10x30, frontage on Los Angeles st., with use of large basement, in heart of wholesale district. Suitable for sample room or small stock. Rent $40. Call at my shoe store, 229 Mercantile Place tomorrow morning. C. L. SMYTHE.

TO LET—
FINE STORE.
MERCANTILE PLACE, between Spring and Broadway and 5th and 6th sts. Very central and desirable location. Rent reasonable.
C. WESLEY ROBERTS CO.,
205 Citizens Nat. Bank Bldg.
Home A4884. Main 5373.

TO LET — TWENTY THOUSAND FEET OF floor space in three-story brick bldg., in four rooms, suitable for warehouse, factory or jobbing house; freight elevator; location corner Fourth and San Pedro. Apply MURRAY SHOW CASE FIXTURE CO.

TO LET—
BASEMENT SUITABLE FOR RESTAURANT, CAFETERIA, TRUNK FACTORY OR OTHER LIGHT MANUFACTURING.
MERCHANTS BANK & TRUST CO.,
207-11 South Broadway.

TO LET — MONTH AFTER MONTH, YEAR in and year out, The Times prints more classified advertisements than all other Los Angeles papers combined. This is due to the prompt results obtained from Times "Liners."

TO LET — STORE, PICO HEIGHTS BUSIness center, arranged for photograph studio; good for any line; large show window; $18. RAMSDELL, Pico and Dewey. Phones.

TO LET — BROADWAY LOFT, NO. 622, third floor, 40 ft. front, adjoining new Orpheum; livest block on Broadway. Rent $75. Phone F3356. 514 S. HILL ST.

TO LET—36-ROOM APARTMENT HOUSE, cheapest rent on Broadway, $110 a mo. Furniture for sale cheap. Always full. Phone 21454. Call 2110 S. FIGUEROA.

TO LET — DESK ROOM OR PART OF OFfice to desirable party. Best location in the city. Both phones. Apply 312 STORY BLDG.

TO LET — EXCELLENT DESK ROOM with fine desk; good light; both phones, $9 and $10. 611 BUMILLER BLDG., 430 S. Broadway.

TO LET — DESK USE, PHONE, LARGE light office. 432 MASON BLDG., $8.50.

TO LET—CHEAP, FINE SUITE CLEAN light offices, directly in front of wide attractive stairway, entrance; can be seen from street. 2nd floor. 113½ SOUTH SPRING ST.

TO LET — $30 TO $35 MONTHLY, VERY fine stores in choice locations. T. WIESENDANGER, Room 311, 207 S. Broadway. A2043. See Mr. Close.

TO LET—WANTED BARBER FOR A FURnished barber shop. 5521 MONETA AVE. Cheap rent.

TO LET—DESK SPACE IN IN LARGE OFfice in fireproof building. BROADWAY 4578.

TO LET — STORE, DOWNTOWN, ADVANtageous business location, $50 month. 632 W. SIXTH.

TO LET—GROCERY STORE, $14, 895 JUDson; $97 Judson, $12.50, rooms above, $8; 5-room flats, $15. BROADWAY 1849.

TO LET—$12, STOREROOM SUITABLE FOR butcher, factory, warehouse. 3378 GRIFFIN AVE.

TO LET—DESK ROOM FOR RENT ON THE ground floor, including phones, light and heat. 122 E. FIFTH ST. near Main.

TO LET—OFFICE SPACE, GROUND FLOOR, 123 S. BROADWAY. Both phones.

TO LET—DESK SPACE IN LARGE OFFICE in fireproof building. BROADWAY 4578.

STORAGE—
All Sorts.

TO LET—THE L. A. VAN, TRUCK & STORage Co.'s private rooms for storing, and the largest vans for moving household goods, pianos, etc. Warehouse, 514 LINDEN ST., near Ninth st. and Central ave. Phone F4673, Main 173. R. H. DUNSTON, Prop.

TO LET—MOVING AND GENERAL HAULing with auto trucks, by hour or contract. Address 122 W. 37TH ST. Phone South 6317.

TO LET—
Farming Lands.

TO LET—MOUNTAIN RANCH, BETWEEN Escondido and San Diego, about twenty acres to bearing fruit, twenty acres cleared for corn, house, barn, well, spring water and sub-irrigation, to right party with team and implements will rent on shares. Address L. box 56, TIMES OFFICE.

TO LET—25 ACRES OF LAND; GOOD FOR second crop; plenty water; now in oats, which is for sale; fine location for dairy. FLORENCE AVE., third ranch east of Main.

TO LET—
Miscellaneous.

TO LET — HORSES AND MULES AND grading tools. TELS. A2376 or MAIN 4279.

FOR SALE—
Houses.

FOR SALE—MODERN 6-ROOM COTTAGE; 836 E. 29th st.; all improvements; on lot 50x147; price $2000, $400 cash, balance in monthly payments, at $20 month, including interest. OWNER Phone Main 2997; will sell to colored people.

FOR SALE—RARE OPPORTUNITY TO BUY a desirable 12-room home and grounds, S. W. corner Hollywood Boulevard and Orange avenue. Must be sold on account of owners going East. Apply on premises.

FOR SALE—
BUNGALOW BARGAINS.
5 and 6 ROOMS, MODERN.
$2200 to $3400; small payment; balance like rent. New 5-cent car line. JOHNSON REALTY CO., 5701 Moneta ave.

FOR SALE—NINE ROOM, ELEGANT MODern home. High class resident district. 1517 Wilton Place. Lot 60x150. Garage. Fine assortment of flowers and fruit trees. Price $8500. L. O. CRENSHAW, Owner, 433 H. W. Hellman Bldg. A8315.

FOR SALE—$300 CASH, BALANCE EASily arranged, will buy 7-room house at Highland Park, price $5000.
BEN WHITE, 304 Bryson Block.

FOR SALE — ELEGANT 8-ROOM MODERN residence; high-class neighborhood; between 16th and Washington; to be sold at a sacrifice; terms to suit purchaser. 72032.

FOR SALE — 4-ROOM HOUSE, PICO Heights, $2250, easy terms worth $3000; must be sold. CHARLES W. LIST, 1021 Central Bldg.

FOR SALE — FURNISHED. $1900, HALF cash. 5 rooms; big lot; Alvarado Court. OWNER, 53036.

FOR SALE—OR EXCHANGE; NEW 6-room bungalow, southwest; new garage; easy terms. STANTON, 405 Grant Bldg.

FOR SALE — MODERN 7-ROOM BUNGAlow, built for home, lot 116x107, corner, 2 blocks from North Broadway, terms to suit. Address W, box 11, TIMES OFFICE.

FOR SALE—
Houses.

FOR SALE—

$50 DOWN.
$25 PER MONTH.
TWO NEW MODERN BUNGALOWS.

Hardwood floors, beamed ceilings, built-in desk, bookcases and buffet. Cement porches across the front. Located on East 57th street, west of South Park avenue. Twenty minutes' ride from Fifth street, on San Pedro street car.

THE INVESTMENT BLDG. COMPANY,
1005 Story Bldg.

FOR SALE—
HIGH-CLASS BUNGALOWS.
ONLY $250 DOWN.
BALANCE LIKE RENT.
Handsome 6 and 7-room strictly modern, new bungalows, large lot, that commands an uninterrupted view of the surrounding hills and mountains. Cement porch and steps; large veranda, waxed oak and maple floors throughout, woodwork in Flemish oak finish; dainty living-room with built-in seats and bookcases, handsome brick mantel and lighting fixtures equal in elegance and design to those found in $8000 residences; built-in buffet 8 feet wide; leather paneling in living-room and dining-room; an ideal French kitchen, equipped with cupboards, flour bins and drawers, screen porch and laundry tray, bath with lavatory and conveniently built-in dressing-case, bedrooms also have built-in dressers, large beveled plate mirror, latest sanitary plumbing; woodwork in bedrooms, bath and kitchen white enamel, in fact, every one of the rooms has new and interesting features, and the living-rooms are so cosily arranged, gas, electric lights, lawn and shade trees also in. These houses have been carefully built and are delightful homes. You will agree with me if you see them. 615 N. NEW HAMPSHIRE. Take Heliotrope Drive car, get off at Clinton ave., go east 1 blocks.

FOR SALE—
Nine new and beautiful 5-room, well-built bungalows,
from Matthews & Matthews'
famous bungalow plans.
5 just completed.
Price only $2500.
4 nearly completion.
Price only $2750.
Terms:
Only $100 cash and $25 month,
including all interest.
How reached.
Take Annandale or South Pasadena red cars and get off at 6160 Pasadena ave.
Or take yellow car line and get off at 6160 Pasadena ave.
ARTISTIC BUNGALOW BUILDING CO.,
6160 Pasadena ave. 'Phone East 62.
Or to MATTHEWS & MATTHEWS,
529 Douglas Bldg.

FOR SALE— FOR SALE.
BUNGALOWS
THAT ARE
BUNGALOWS.
The best in Los Angeles county, modern in every way, thick oak floors, enameled bath and bedrooms, cabinet kitchens, buffet sideboards, bookcases, writing desk and chiffoniers built-in; beautifully painted and decorated; located on large lots; price from $2800 up; terms 10 per cent. cash and 1 per cent. per month, including interest; all with perfect title; take Huntington Park car at Seventh and Broadway to Saturn ave., walk one block east to Rita ave. Home 29274. WALTER MERCHANT, Huntington Park.

FOR SALE—
Four new and beautiful 5-room well-built bungalows,
from Matthews & Matthews famous Bungalow Plans.
Price $2500. Only $100 cash and $25 month,
including all interest.
HOW REACHED.
Take York Blvd. cars to end of line on New York ave., on week days, but on Sunday afternoon transfer to end of car line York Boulevard.
Artistic Bungalow Building Company,
End of street car line on York Boulevard.
Or MATTHEWS & MATTHEWS,
529 Douglas Bldg.

FOR SALE—FURNISHED OR UNFURNISHed, a magnificent bungalow home, located on a beautiful street, lined with 30-year-old pepper trees, one block west of the new million-dollar "Exposition Park," and only 3 blocks north of Manual Arts Training School, in a highly-restricted tract; this beautiful home will be offered way under value in order to make immediate sale; nothing has been neglected in this home for beauty, convenience and comfort. Call today and see it. It will interest you. Georgia and S. Vermont car to 1075 LEIGHTON AVE.

FOR SALE—AT A BARGAIN, 549 GRAMERCY PLACE, WILSHIRE DISTRICT, ATTRACTIVE 9-ROOM NEW SWISS CHALET, BEAUTIFUL TILED BATHROOM AND INGLENOOK, ALL BUILT-IN EFFECTS, CABINET KITCHEN, FRENCH WINDOWS, HARDWOOD FLOORS THROUGHOUT, FOUR PORCHES, HOT WATER HEATER, DRIVEWAY, LOT 60x140. PHONE OWNER, TEMPLE 577.

FOR SALE—JUST COMPLETED, FINE 6-ROOM BUNGALOW WITH LOT 40x170. PRICE $3800, $250 CASH AND $25 MONTHLY INCLUDING INTEREST.
This is a built by day's work bungalow and one of the finest in the city. See House No. 856 West 52nd st., between Hoover st. and Vermont ave. Must sell it and will sacrifice to first comer.
SAMUEL GITELSON, OWNER,
3522 Western ave.
West 3680.

FOR SALE — BEAUTIFUL NEW MODern bungalows, some of the best and finest bungalows, too. Also beautiful modern residences, southwest; also the northeast corner of Fifth and Commonwealth, 50x170 feet, suitable for a grand, fine residence; also fine residence lots, close to center of town, only $1400 each. Sightly location. U. S. FRYE, Room 311, 207 South Broadway. A2043. Main 2043.

FOR SALE — CONSULT THE MAN WITH the X-Ray Eye for present valuation, and endowed with seer's gift, for future development. He'll locate you in the right place, for the right price. Come and talk it over with him. Fine homes; business and income property, hotels, restaurants; fine ranches for sale. See me from 8 to 11 a.m. and from 2 to 5 p.m., or write and appoint time to see you. F. H. LOHRKE, 341 S. Hope st.

FOR SALE—OR RENT.
Elegant ten-room house, 420 South Alvarado street, Westlake Park, polished oak floors throughout; three bathrooms, Ruud Heater and furnace. Lot 50x155, no incumbrance. Will sell at bargain or rent reasonable to responsible party.
W. H. HOLABIRD, owner,
304 Pacific Electric Bldg.

FOR SALE—LOOK AT 332 W. 53RD ST., THE best finished interior in southwest, built in work very handsome, breakfast room is a dream of blue and white, 6 rooms, cement porch, only $3600, on terms. Take Moneta 54th st. car. Agents, bustle; must sell.

FOR SALE OR EXCHANGE—NINE-ROOM modern mission house, four bedrooms, polished floors, large garage, pergola, inside patio, corner 2465 West 23rd street, $9000 terms, will consider lot up to $2000 or house and lot up to $3500 in Westlake section or same section west. 5228.—OWNER.

FOR SALE—WITH FURNITURE, AN UP-to-date 6-room bungalow, bookcase, linen closets, barn, lawn, flowers, stationery wash tubs, electric lights, etc. A snap. 342 W. 77TH ST. Florence Heights. Take Strawberry Park car. 5 cent fare.

FOR SALE—$150 CASH, $25 PER MONTH, INcluding interest, buys a 6-room bungalow, oak floors, built-in effects and buffet, bargain at $2650, for key call at 3900 WESTERN AVE. Take West 39th St. University car.

FOR SALE—BY OWNER 7-ROOM BUNGAlow located in the Wilshire district, embodying every modern convenience, hardwood floors, cement cellar, furnace and Ruud heater, lot 50x160, east front. Address X, box 30, TIMES OFFICE.

FOR SALE—I MUST SELL AT ONCE, OWing to circumstances; I have the loveliest bungalow in city and will lose $500; everything modern. See owner at once, close in, 229 W. 42D PLACE. Phone South 6208.

FOR SALE—OWNER WILL SELL EASTfront corner lot, 100x150, high ground, good car service; 3 bungalow propositions; a bargain at $1400. PHONE 25389.

FOR SALE—OR TRADE—MY BEAUTIFUL home, sightly located, 10 minutes from Courthouse, $4000; want Imperial Valley. Address D, box 250, TIMES BRANCH OFFICE.

FOR SALE—TWO ELEGANT 6-ROOM BUNgalows at auction, Tuesday, February 21, 2 p.m., 2915-2922 Halldale ave., elegant homes. Take University W. 39th cars. THE R. H. STROUSE CO., auctioneers.

FOR SALE—MODERN 5-ROOM BUNGALOW, lot 50x135, at auction today, Monday, February 20, 2 p.m., 1636 De Frees st., Hollywood or Colegrove car. THE R. H. STROUSE CO., auctioneers.

FOR SALE — MY EQUITY IN NEW 6-room bungalow; or will trade for vacant lot. Address L, box 257, TIMES BRANCH OFFICE.

FOR SALE—$500 CASH, BALANCE LIKE rent, will buy a nice modern 6-room house on Kingsley near 32nd, University District. Price $3000.
BEN WHITE, 304 Bryson Block.

FOR SALE—WEST 71ST ST., NEW MODern, up-to-date 5-room cottage price $2500, or will take lot as part payment here or at the beach.
BEN WHITE, 304 Bryson Block.

FOR SALE — MODERN 8-ROOM RESIdence, S. W., high ground between Pico and 16th sts. A model of convenience. Lawn, flowers. Price $6500, terms. Address W. box 216, TIMES BRANCH OFFICE.

FOR SALE—BUNGALOWS, EASY TERMS, exch. or built. JACKSON, 713 Story Bldg.

FOR SALE—
Houses.

FOR SALE — $100 CASH, $12 MONTHLY, including interest; 6-room house, fine condition, nearly new; bath, toilet, sink; 4 rooms down stairs, 2 up stairs; small lot but nice location. Price only $1550. Call today, 1402 EAST VERNON AVE. Take Hooper car.

FOR SALE—THREE OF FINEST NEW BUNgalows in N. Wilshire district, 208, 214, 220 N. Cahuenga Blvd., prices $3400 to $3800; easy payments or discount for 1-3 cash; usual commission to agents. Lawns, fences, gas, fine street work. Take Western ave. car to Barrow st., walk 2 blocks east. Phone TEMPLE 439. W. Veeder, Owner, 208 N. Cahuenga Blvd.

FOR SALE — WEST OF FIGUEROA ST. on West 18th st., the grandest part of Los Angeles, aristocratic neighborhood, swell, ideal home-like 2-story, 9 modern room residence; lot 160x60; auto garage, orange, lemon trees, flowers, all; bargain, $10,500. Owner widow lady alone; sacrifice $6900, cash or any terms you like. See PHOENIX, 202 Grant Bldg.

FOR SALE—BY OWNER LEAVING CITY, new artistic 7-room bungalow, 156 West 45th street; stone and cement veranda, furnace complete, bath, beam ceilings, bookcases, buffet, hardwood floors throughout, garage, beautifully furnished throughout, everything new; price $3300, way below value.

FOR SALE — HAVE ANY REAL ESTATE agent (regular commission) show you the splendid new houses at 2420 Adams Place and 2230 8th ave. Worth $12,000 and $6500 respectively; offered at tremendous sacrifice now, I need the money. GEORGE RINGO, 2153 West 21st st. Phone West 216.

FOR SALE — 4-ROOM BUNGALOW, BATH, toilet, built-in bed and window seats, plastered, wired, street improvements and water hot and cold. Furnished $2000, unfurnished $1900. A snap. East front and big porch. Another, 5 rooms, $2800; 75 fowls, 4 nice lots, chicken yards, two corners, street work all in. Come and see these. Call up SOUTH 461.

FOR SALE — $1850, NICE 5-ROOM COTtage at Eagle Rock, on Cottage ave., one block from 5-cent car line. Let me show you this house today, it is a snap. Easy terms if desired. R. E. WESTWATER, 310 Frost Bldg. Phone Main 9115.

FOR SALE—2 LOTS, 40x125 EACH; ALL fenced; 3-room house, 14x30; 1 room plastered; shed; about 40 young fruit trees; 1½ blocks from yellow car line, 5c fare; price $975; $175 down, balance $14 month. Call at 816 E. 57TH ST.

FOR SALE — LEAVING CITY MARCH THE First. 3-room bungalow, furnished; gas and electricity; one block from car line; $300 down, balance to suit party. Best bargain ever offered. 1439 WEST 7TH ST., Glendale. Inquire Glendale Home Phone 783.

FOR SALE—AT A BARGAIN, ELEGANT 11-ROOM DWELLING ON HIGH TERRACED GROUND, BETWEEN 6TH AND WILSHIRE BOULEVARD. HAS EVERY MODERN CONVENIENCE AND BUILT RIGHT. PHONE OWNER, TEMPLE 577.

FOR SALE—BY THE OWNERS, CERTAINly some bargain; non-commission office. See photographs of homes and full description. Booklet of homes mailed free. TELEPHONE A5304; Main 397, or call 320 Citizens' National Bank Bldg, Third st., near Main.

FOR SALE—MONTH AFTER MONTH, YEAR in and year out The Times prints more classified advertisements than all other Los Angeles papers combined. This is due to the prompt results obtained from Times "Liners."

FOR SALE—EARLY CLOSING FOR SUNDAY only. It has been found imperative, owing to volume of classified advertising, to close this classification at 8 p.m. Saturday for Sunday only. Patrons will confer a favor by handing in early copy.

FOR SALE—$500 CASH, BALANCE LIKE rent, nice 5-room cottage, Vermont near 14th, price $2650, a positive bargain.
BEN WHITE, 304 Bryson Block.

FOR SALE—AT GREAT SACRIFICE 5-ROOM furnished bungalow on Harvard Blvd., owner wants to go East and wants offer. Call at 3900 WESTERN AVE., Take West 39th St. University car.

FOR SALE—6-ROOM BUNGALOW, HARDwood floors, buffet, mantel, built-in effects; located in choice district on sunny corner lot; bargain at $3100, easy terms. For key call at 3900 WESTERN AVE. Take West 39th St., University car.

FOR SALE—A SNAP IN A NEW 5-ROOM bungalow, $1600 easy terms, come quick. See OWNER 5521 Moneta ave. Tel. South 7117.

FOR SALE — MODERN COLONIAL BUNgalow, 7 rooms, heating furnace, swell fixtures, facing East. Must sell. 237 Cahuenga Blvd., large lot. F. D. McDOWELL, 312 Home Bldg. 11167.

FOR SALE — $1795; NO. 638 E. 30TH ST., close to San Pedro, modern cottage; must absolutely be sold this week, has porcelain, etc. F. I. STEELE & CO. 303 H. W. Hellman Bld. Phones A5227; Main 505.

FOR SALE — SNAP; $1575; CASH $10; balance $15 monthly, 5 rooms, new, modern bungalow, screen porch, shed, gas, on car line. OWNER, 211 Grant Bldg.

FOR SALE—NEW, 5-ROOM HOUSE ON Main st. will take lot as part payment, easy terms. See OWNER, 5521 MONETA ave., take Moneta ave. car marked 61st st.

FOR SALE—BY OWNER, SNAP FOR INvestment; here is the cheapest 9-room new residence, 2 modern, east front lot, 50x160; lawn, flowers, fruit trees. 3837 MONETA AVE. Phone South 5562.

FOR SALE—BIG VALUE; OWNER WANTS money; will sacrifice, 6 rooms, modern, large lot; News near Central. M-K REALTY CO., 111 S. Broadway. Phone Main 5003. A1153.

FOR SALE — 948 E. 36TH ST., HANDsome bungalow, on corner of 36th. Griffith ave. car. Must sell; small payment; easy term.

FOR SALE—COTTAGE, LOT 44 BY 106, CONsider its location for an apartment for price of lot on wide part of Toberman near 16th. Address P.O. BOX 1040, city.

FOR SALE — $7500; WESTLAKE DISTRICT Swiss chalet, 9 rooms, new, up-to-date, beamed ceilings, hardwood floors, furnace, driveway; large lot; $1000 will handle it; liberal terms. 507 S. UNION AVE. Home 53568.

FOR SALE—BUILD FOR PURCHASER ON small monthly payments; lots everywhere. WINANS-JUDSON CO., 404 Mason Operahouse. Phone 53663.

FOR SALE—HOUSE, 625 RAMPART ST., TEN rooms, furnace heated, furnished or unfurnished, lot 75x120, or with purchase adjoining property on twelve and half-foot alley, perfect for apartments. Unrestricted.

FOR SALE—NEW 6-ROOM BUNGALOW, 1049 W. 31st Place, stone front, cement porch, $3000, $300 down, back door open. West 3214.

FOR SALE — SPECIALIZING ONEONTA Park and South Pasadena property. HARTER, 722 Story Bldg. 64828, Main 1121.

FOR SALE — $5800, NINE-ROOM MODERN bungalow; 75 ft., corner lot; Country Club Park tract. TELEPHONE 72974.

FOR SALE—$1000 BUYS FINE LITTLE home in Ivanhoe, $500 down, balance $10 month without interest; large lot for chickens. ROOM 12, 244½ S. Broadway.

FOR SALE — MODERN 4-ROOM HOUSE, $1700 $200 down, $20 month. 794 E. 41ST STREET.

FOR SALE—NEW NINE-ROOM HOUSE, four bedrooms and sun porch, garage, furnace. Tel. WEST 1822.

FOR SALE—$20 DOWN AND $20 MONTHly, modern six-room house, close in. JACOBN, 164 North Avenue 24. Home 31409.

CONTRACTORS—
and Builders.

EASTERN BUILDING CO.,
Contractors and Builders,
227 Citizens' National Bank Bldg.
Phones F3046; Broadway 2701.
Send for an estimate on your proposal building; we furnish the best of material and the best workmanship and our prices can't be beaten. Bring in your sketches or plans for full estimates or we will furnish you with plans and specifications free of charge, of any design you may desire, and we guarantee the owner perfect satisfaction in every way absolutely no matter how large or how small your building is it gets the best attention.

OUR WORLD-FAMOUS BUNGALOW PLANS used all over the United States.
$10 a set, with specifications.
We will loan the money to build any one of these if your lot is free.
MATTHEWS & MATTHEWS,
529 Douglas Bldg., corner Second and Spring.

EARLY CLOSING FOR SUNDAY ONLY. IT has been found imperative, owing to volume of classified advertising, to close this classification at 8 p.m. Saturday for Sunday only. Patrons will confer a favor by handing in early copy.

WANTED—EXPERIENCED CONCRETE AND grade foreman wishes labor contract with reputable realty company; will consider 25 per cent. in property on account; references. Address D, box 144, TIMES OFFICE.

J. KING, CONTRACTOR AND BUILDer, Lissner Bldg. Main 2890. I build class houses and can save owner $500 by building his own home. Bank references.

SENGELUS DRAFTING CO. PLANS TO order $5 up. 217 SAN FERNANDO BLDG., S.E. cor. Fourth and Main. A1497. Main 2748.

FOR SALE—
City Lots and Lands.

FOR SALE—
$1650.
Bargain in Arlington Heights; elevated lot, $140; Fifth ave., between Pico and 16th st. L. WARNER & CO., W. 5685.
$1650.

FOR SALE—
Month after Month, Year in and year out, The Times prints more classified advertisements than all other Los Angeles papers combined. This is due to the prompt results.

FOR SALE—GOOD CLEAR LOT ONE block from Temple and Occidental boulevard reasonable. Call phone SOUTH 940.

FOR SALE—HAVE 1 CORNER, 2 INSIDE on Moneta, 1 lot on 54 st. Houses from $1200 to $2500. All under market value. D. M. LT, 56th and Moneta. 29021.

FOR SALE—
City Lots and Lands.

FOR SALE

LARGE LOT, $375.
$10 CASH, $5 PER MONTH.

A snap for some. Gas, water. Near to yellow car line. Only one. Get it now if you want it. See

W. E. JONES,
with
JANSS INVESTMENT COMPANY,
320 Pacific Electric Bldg.,
Home 10945. 6th & Main. Bdwy. 7488.

FOR SALE—
GREAT SALE OF CITY LOTS.
Tuesday, February 21, 11 a.m., corner Boylston and W. First st. Take Westlake car.
High-class residence lots, in the very center; all in walking distance; high, with beautiful view, street work done; your last chance to buy a residence lot so close in and at moderate price. To the business man who wants to walk to his office and yet have a high location, pure air and finest view, this is a godsend. Do not miss to attend this sale. Terms to suit. Take Westlake car to First and Boylston st. T. WIESENDANGER, Room 311, 207 S. Broadway.

FOR SALE—
Do you know VAN NESS AVE. SQUARE?
If not, then you don't know the best lots in Wilshire Boulevard district for the money.
$1350 up. When can we "show you?"
THE McCARTHY COMPANY,
201 N. Broadway.
Main 1262. A5941.

FOR SALE—TAKE VENICE SHORT LINE car to Walgrove station. Ask for T. A. Bell, first house; see those beautiful level lots, fine residence district; only $350; small cash payment, balance monthly. Call at city office, get map of tract. T. A. BELL, 443 Bradbury Bldg. A5361.

EARLY CLOSING FOR SUNDAY ONLY. IT has been found imperative, owing to volume of classified advertising, to close this classification at 8 p.m. Saturday for Sunday only. Patrons will confer a favor by handing in early copy.

FOR SALE—CHEAP, OR EXCHANGE, for Oakland, Cal. property, a big lot, 40x150 on 45th st. south between Figueroa st. and Vernon ave. Tract. Write for particulars to PARISIAN LADIES TAILOR, 410 Telegraph ave., Oakland, Cal.

FOR SALE—EQUITY IN $800 LOT, NEAR 8TH st. car line. East front. $300. PHONE 54398.

FOR SALE—
Acreage for Subdivision.

FOR SALE—
Twenty acres located near the Palisades, Santa Monica, a district which is now building up very fast and where property is increasing in value more rapidly than any other section adjacent to Los Angeles. This property is ripe for subdivision, and can be retailed within a year at great profit if properly handled. This land commands beautiful views of ocean and mountains, lays high above the fogs, is swept by the sea breezes, and is surrounded by high-class improvements. Many fine homes are being built on the adjoining subdivisions, and property in the vicinity is selling rapidly. For further information call at NO. 514 LAUGHLIN BLDG.

FOR SALE—
Choice 180 acres of fine land, right near Moneta and Parry, just below Gardena. Rich soil; close to electric line between Los Angeles and the ocean, and in direct line of immediate future growth. Acreage subdivisions adjoining this piece. Can sell you this land at a price that will net you big returns. No better investment offered—and a snap. For quick sale, $375 per acre—formerly $450 per acre.
See MR. FARISH,
MINES & FARISH,
353 South Hill street.

WANTED—WOULD LIKE TO ARRANGE to subdivide and handle sale of a large or small tract. Address K, box 293, TIMES BRANCH OFFICE.

FOR SALE—20 ACRES CORNER MAIN and Manchester, $2000 per acre, half cash. See F. P. WOOD, 145 W. 84th Place.

FOR SALE—
Business Property.

FOR SALE—A LARGE BUSINESS LOT, 200 feet frontage on one of the best business streets, suitable for hotel or apartment house and stores. Further particulars of U. S. FRYE, Room 311, 207 S. Broadway, A2043; Main 2043.

FOR SALE—
$100,000—Business block on S. Main st., between Third and Fifth sts. Present improvements pay 5 per cent. NET. Former price was $130,000. Owner urges immediate sale, hence this big slash in price for short time.
$15,000—50x155 to 20-ft. alley, FLOWER ST., close to Pico. Now is the time to buy.
M'CONNELL & IRVINE, Sole Agents,
Est. 1888. 311-312 Douglas Bldg.

FOR SALE—EARLY CLOSING FOR SUNDAY only. It has been found imperative, owing to volume of classified advertising, to close this classification at 8 p.m. Saturday for Sunday only. Patrons will confer a favor by handing in early copy.

FOR SALE—BY OWNER, 10-ROOM HOUSE lot 50x139 to alley, located about 4 blocks from Hamburger's; price $12,500; also 100 ft. on Carondelet, between Ninth and 10th; price $10,500; 2-3 cash, rest on easy terms. Inquire 936 WALL. Permission to reliable agents.

FOR SALE — STORE, 2 LIVING ROOMS, lot 50x135, near Vermont and Washington, rented $12, will take lot in southwest, as first payment. Call 1744 MAGNOLIA AVE.

FOR SALE—
Income Property.

FOR SALE — BY T. WIESENDANGER, OWNER, 207 S. BROADWAY.
$35,000—Southwest corner of E. 7th and Kohler street, 132 5-10 feet on 7th, by 181 feet on Kohler, 2-story business building, 6 stores and 35 rooms; two buildings, $20,000 cash; great bargain; income $3800 a year; a very prominent large business corner.

$35,000—Southwest corner of W. First and Beaudry ave.; 45 feet on First and 120 feet deep; 3-story new business building; 5 stores and 18 apartments; income $3400 a year.

$45,000—Park Apartments, 722 Golden ave.; W. Seventh street; 28 apartments, new, highest class; income $6000 a year; lot 50x120 feet, located near large business buildings, in the best portion of Los Angeles City.

$125,000—5-story new business building, 200 feet long; the Golden Apartment Hotel, No. 1130 W. Seventh street; 42 modern, highest class apartments; lot 50x170 feet; income $16,000.

$25,000—Alhambra Apartments, 712 Ceres ave.; 3-story building, 12 apartments, completely furnished; income $3000; lot 40x130 to alley alongside its whole length and rear. Regular commission.
T. WIESENDANGER, 207 S. Broadway, Los Angeles, Cal. A2043. Main 2043. Mr. Frye.

FOR SALE — ONE OF THE FINEST, largest apartment houses and the most profitable, fine brick business block on one of the best business streets, a great income now and sure to increase in value; further particulars of U. S. FRYE, room 311, 207 S. Broadway. A2043; Main 2043.

FOR SALE — APARTMENT HOUSE IN Hollywood, between hotel and Polytechnic High School, east front, corner lot, location unexcelled; 6 apartments, big demand, should be enlarged to three times present size; owner has not means; particulars at 159 S. HIGHLAND AVE.

FOR SALE—PAYING 11 PER CENT. NET. Nearly new, modern 3-story apartment house, good location, leased for five years at $2280 per annum; near Adams and Grand; price $18,500, ½ cash; for particulars, phone owner, SOUTH 4384.

FOR SALE — SMALL LOT ON BUNKER Hill ave., between Second and Third, with flat building. Owner is non-resident and I am instructed to sell for best offer at once. This is gilt edge property and a snap. J. R. COOPER, 217 S. Hill st.

FOR SALE—AN EXTREME BARGAIN, good income 11-room house, lot 60x135 to alley, 1½ block from car line, 3 minutes' ride from Spring and 7th st. Only $5000, clear. FRESNO LAND CO., 208 Stimson Bldg.

FOR SALE — OWNER, NON-RESIDENT, will sell good house, large lot, on Denver ave., near Ninth; fine site for first-class apartment houses; terms. CARROLL & PREECE, 722 Story Bldg.

EARLY CLOSING FOR SUNDAY ONLY. IT has been found imperative, owing to volume of classified advertising, to close this classification at 8 p.m. Saturday for Sunday only. Patrons will confer a favor by handing in early copy.

FOR SALE—
Industrial Property.

EARLY CLOSING FOR SUNDAY ONLY. IT has been found imperative, owing to volume of classified advertising, to close this classification at 8 p.m. Saturday for Sunday only. Patrons will confer a favor by handing in early copy.

FOR SALE— FACTORY SITE
$3000.
Near Santa Fe switch. New NETS 8 per cent. OWNER, 804 Majestic Bldg. 64077.

FOR SALE—
Real Estate Miscellaneous.

FOR SALE — BARGAINS, THIS IS PROPerty that must be sold. A mines and property; one 80-acre tract of land; 160-acre tract; 1 37-acre tract; one gold mine, Huntington mill on the mine. 412 HENNE BLDG. A1312.

EARLY CLOSING FOR SUNDAY ONLY. IT has been found imperative, owing to volume of classified advertising, to close this classification at 8 p.m. Saturday for Sunday only. Patrons will confer a favor by handing in early copy.

DAY MORNING

Classified Liners.

FOR SALE—
Country Property.

Ducor.

FOR SALE—BEST OPPORTUNITY IN THE rapidly growing orange country of San Joaquin Valley, the home of early oranges that arrive back east for the Christmas trade. The BOARD OF TRADE of Ducor publishes this to call the attention of investors and orange men to the advantages of this locality. Information will be given about two exceptional opportunities for subdivision or planting. Address DUCOR or 1018 Story Bldg.

San Dimas.

FOR SALE— SAN DIMAS, CAL. The Famous, Frostless, Foothill District. For best buys in citrus properties and homes in this district, see SAN DIMAS REAL ESTATE COMPANY, SAN DIMAS, CAL. Pomona Home Phone 11. Covina Home Phone 2172.

Redlands.

FOR SALE— IN REDLANDS, HOUSE WITH ten rooms, near Smiley Park and library; where rooms always let; barn, all modern improvements; fine repair; good location for physician; bargain; $5500. W. C. MANN, 1½ East State st., Redlands.

OWENS RIVER LANDS—

FOR SALE—OWENS VALLEY LANDS in center of proven fruit belt; perfect for growing finest winter apples. Over-abundance water at low cost. Finest climate. Unusual opportunity. Call or write for literature. JAMES R. H. WAGNER CO., 329 S. Hill st., Los Angeles. F3232, Main 5845.

COACHELLA VALLEY.

SEE PFAFFENBERGER FOR COACHELLA Valley bargains. 30-page booklet free. 2417 MICHIGAN AVE. Boyle 51.

SAN JOAQUIN VALLEY—

FOR SALE—AT A SACRIFICE!!! 3000 acres, orange and farming lands in the San Joaquin Valley, from $35 to $150 per acre. Write GARRETT & HILDRETH, Ducor, California. In the heart of the EARLY ORANGE DISTRICT.

FOR SALE— IRRIGATED LANDS SAN JOAQUIN VALLEY. Cressey Colony Company offers choice 20 and 40-acre irrigated farms AT $100 PER ACRE. The land is level, rich sandy loam, suitable for all crops, especially alfalfa, sweet potatoes and fruits. This section is admirably adapted to dairying. We sell on the crop payment plan. The land is at Cressey, Merced county, on the main line of the Santa Fe, half-way between Turlock and Merced. Excursions to the property can be arranged. For literature or full particulars write or call. CRESSEY COLONY CO., 808 I. W. Hellman Bldg., Los Angeles, Cal.

FOR SALE— FARM LANDS. IN TULARE COUNTY. TO SETTLE ESTATE WE WILL SELL 200 acres, 5½ miles north of Visalia; rich, deep black, sandy loam soil, subirrigated (in alfalfa;) abundance of water, only $85 per acre.
ORANGE LANDS. 440 ACRES. North of Porterville; fine DRY BOG soil. ABUNDANCE of WATER from wells 140 feet deep, which rises within 14 feet of surface; all level, next to foothills; adjoining land unimproved sold for $200 per acre; will sacrifice for $55 and $75 per acre. SHEPHERD & COOPER, Ex. SHEPHERD ESTATE. See Mr. Cooper, 325 South Hill street.

FOR SALE—PORTERVILLE. 320 acres alfalfa land, adjoining large tract of 700 acres now being planted to alfalfa. Four large irrigating wells on this 700-acre tract. Shallow water. Adjoining $30 fine for alfalfa production. $60 an acre. Can arrange satisfactory terms. W. E. PREMO, Porterville, Cal.

FOR SALE—
Lemon and Orange Groves.

FOR SALE—ONE OF THE BEST NAVEL orange groves in the State, consisting of 80 acres, 40 acres in 5 year old trees in fine healthy condition, 80 inches of free running water, balance of the land is used for vegetables, three houses, barns and outbuildings, fully equipped with farming implements and stock. This is in the foothills in Riverside county and fruit ripens early in November; price $80,000, terms $30,000 cash, balance can be easily arranged. Land is absolutely frostless and trees are free from scale. In four years with proper care, ranch will pay for itself. If you are looking for a first-class citrus grove with all advantages, here is the best opportunity ever offered in Southern California. BEN WHITE, 304 Bryson Block.

FOR SALE—AT CHARTER OAK, 15 ACRES full-bearing navels. Soil perfect, ample water-right in the San Dimas Irrigation Co. Situated at corner of Sunflower and Section Center avenues, third of a mile north of electric car line now running to San Dimas, and adjoining Southern Pacific depot grounds. All piped for irrigation and also domestic water under good pressure. No buildings. A very desirable property, owner being non-resident wishes to dispose of same. Price $18,000, half cash, balance in terms to suit purchaser. No trade. For any other information apply to WM. BOWRING, Charter Oak.

FOR SALE— ORANGE GROVES THAT PAY. Send for price list and descriptive folder. I have the largest list of orange and lemon groves for sale, of any realty firm in California, including the choicest buys in CLAREMONT, POMONA, ONTARIO, UPLAND, LA VERNE, SAN DIMAS and CHARTER OAK. FRANK WHEELER. Orange Grove Headquarters, Claremont, Cal.

FOR SALE—COVINA. NOT CHEAPEST, BUT BEST.
5-acres, navels $9000
19½ acres, Navels and Valencias $14,600
14 acres, Navels and Valencias $20,000
20 acres, Navels and Valencias $25,000
11 acres, open orange land $5500
All above on part payment.
HUNTINGTON REALTY CO., Covina.

FOR SALE—20 ACRES, PART IN ALFALFA all level and ready to set out in oranges; 2000 fine nursery orange trees go with place; house, barn, well, windmill, tank and reservoir, built nursery; place worth $12,000; owner financially embarrassed, will sell at sacrifice; make offer; no agents; will take part cash. Address OWNER, T, box 68, TIMES OFFICE.

FOR SALE—OR EXCHANGE — TEN-ACRE Valencia orange grove, seven acres in trees, Fullerton district, on Orangethorpe ave., only $12,000; terms can be arranged. Address owner, no agents, T, box 66, TIMES OFFICE.

FOR SALE — FOR ORANGE AND LEMON GROVES IN THE BEST CITRUS GROWING LOCALITIES SEE J. A. FITCH, POMONA. BIG LIST. SEND FOR DESCRIPTIVE BOOKLET.

FOR SALE—MONTH AFTER MONTH, YEAR in and year out. The Times prints more classified advertisements than all other Los Angeles papers combined. This is due to the prompt results obtained from Times "Liners."

FOR SALE— 5 acres good orange land at Fullerton; price $2000, payments $200 cash, and $15 a month; no agents. Address OWNER, T, box 69, TIMES OFFICE.

FOR SALE— Orange Groves our Specialty. POLLARD & HUCHINSON, 521-522 Central Bldg. Home F5022. Main 6738.

FOR SALE—EARLY CLOSING FOR SUNDAY only. It has been found imperative, owing to volume of classified advertising, to close this classification at 5 p.m. Saturday for Sunday only. Patrons will confer a favor by handing in early copy.

FOR SALE—
Poultry Ranches.

FOR SALE— ASK INGHAM ABOUT IT. 204 W. 7th St. One-acre chicken ranch, close to car line, $800. One acre with good 3-room house, water piped over all the acre; fine place, $1450, terms. Have ranches all sizes and all prices, come in. ASK INGHAM ABOUT IT. 204 W. 7th St.

FOR SALE—10-ACRE POULTRY RANCH; close-in, on Santa Ana electric line, 4-room house, chicken corrals and pens for 2500 chickens, brooder houses and buildings, flowing well and hydrants all over place; price $4500, one-fourth cash, balance terms; no agents. Address T, box 65, TIMES OFFICE.

FOR SALE — POULTRY FARMS OF ANY size you want in Inglewood Poultry Colony. Go into business where poultry raising is a success, where men of experience will help you and where profits will be sure. Visit Inglewood and see what is being done. Call at Room 209, WILCOX BLDG., 2nd and Spring sts., for information.

FOR SALE—OR RENT, 5½ ACRES POULTRY ranch, 1 mile east of Upland, 5-room house, cooler, 2 shares water, chicken corrals and houses, green feed, 1 1-4 acre peaches, oranges and lemons, small fruits, barn. Will consider lot up to $800, cheap and easy terms. Box 200, Upland, Cal.

FOR EXCHANGE — EARLY CLOSING FOR Sunday only. It has been found imperative owing to volume of classified advertising, to close this classification at 5 p.m. Saturday for Sunday only. Patrons will confer a favor by handing in early copy.

FOR SALE — BEAUTIFUL SAN GABRIEL Valley, 1 to 10 acres. Poultry and orange ranches, improved and unimproved, on electric car line. Abundance of water. Small payment down and terms can be arranged. J. W. PINNEY, Room 6, Orpheum Theater Bldg., 227 S. Spring st.

FOR SALE— $1750. One acre poultry ranch, fully equipped, terms can be arranged, good house and outbuildings on electric car line. See owner, J. W. PINNEY, Room 6, Orpheum Theater Bldg., 227 South Spring st.

FOR SALE — 2 LOTS, 40x135 EACH, ALL fenced, 3-room house, 14x30; 1-room plastered, shed, about 40 young fruit trees; 1½ blocks from yellow car line, 5c fare. Price $975; $175 down, balance $14 month. Call at 816 EAST 5TH ST.

FOR SALE — 1 1-8 ACRES IN SANTA MONICA, block from cars, fine for poultry and gardening, value $1250, easy terms. Address L, box 225, TIMES BRANCH OFFICE.

FOR SALE—
Timber Lands.

FOR SALE— OREGON TIMBER LANDS. Tracts containing from 50,000,000 to 1,000,000,000 feet standing timber, reliable estimates. Responsible owners. Also 1200-acre stock ranch. For particulars inquire of E. W. LANGDON, room 102 Balboa Hotel, West 7th st. Bank reference given and required.

HOTELS—ROOMING HOUSES—
For Sale, Exchange or Wanted.

FOR SALE—80-ROOM CORNER HOTEL $7000
60 rooms, ½ apartments, ½ rooms $3000
22 rooms, Hope st., very good $600
Apartment-house, 42 rooms $2200
6-room flat on Flower st. $475
24 rooms on E. Third st. $1250
18 rooms, $500 cash, bal. payments $900
19 rooms, E. Fifth st., corner, transient $1400
22 rooms, center of the city $750
Apartment-house, 36 rooms, on California st. $3000
85 rooms, always clears $600 .... $17,000
Hotel, European plan, 240 rooms, paymts $50,000
Country hotel, 50, prosperous and good $3000
40 rooms, steam heat, modern, only $3500
Hotel, up-to-date, 84 rooms, clears $500. See DECKER.
46 rooms, new, 10 years' lease, it's all right $5000
26 rooms, on Hill st., established $2700
Apartment corner, 114 rooms, the best $16,000
EITHER SOLD ON PAYMENTS OR EXCHANGED.
56 rooms on Grand ave. $3500
140 rooms, almost new, modern $8000
11 rooms on Grand ave., fine home $800
46-room apartment-house, exchange $4000
17 rooms on S. Spring, offices.
9 rooms on S. Hill, only $450
Apartments, 48 rooms, rent $300, only $3500
8 rooms, good furniture, W. Ninth st. $425
27 rooms, apartments, the best in L. A. $2000
75 rooms, exchange for bungalow $11,500
20 rooms, corner, rent $120; clears $200 .... $2400
32 rooms, corner, near Central Park $2500
50 rooms, near Central Park $3000
27 rooms, Fifth near Olive st. $2500
16 rooms, corner, ex. for large house $1600
500 PLACES NOT ADVERTISED. CALL ON H. C. DECKER, 432½ S. Broadway, corner Fifth st. Main 4177. F3228.

FOR SALE—IF YOU COULD BUY A WELL-established business, bringing in $800 to $900 monthly, with an expense, including rent, of less than $400 monthly, and could get it for $8000, wouldn't you think that it was worth your time to investigate? I have exclusive agency on the furnishings and four years' lease of a first-class 52-room hotel on Broadway, near Second, catering to the best people only. Most of the rooms permanently rented to business men. Right downtown, and the few transient rooms are always filled. This is an exceptional chance to get a hotel that is making and always has made big money every month in the year. Owner, who has run the place ten years, will show books to verify receipts. He offers it for sale on account of his wife's illness, and must sell quick. Let me show you the property. C. N. CLINCH, Sole Agent, 611 Fay Bldg. Third and Hill. With C. H. LIPPINCOTT & CO.

FOR SALE—HOTELS. FIRE FIRE FIRE Drove me out of 419-421 Byrne Bldg., to 516-518 Mason Bldg., corner Fourth and Broadway. Telephone numbers, F2391, Main 4271. Will be installed at once, so the Telephone Company says. Come in and see my new offices, as I am here to stay. E. M. WHILTON, HOTEL BROKER, 516-518 Mason Bldg., corner 4th and Broadway.

FOR SALE — 103-ROOM APARTMENT hotel, income $850, sacrifice furniture, $7500, terms; 30-rooms, Angels' Flight, $350; 23 rooms, $1150; 52-room commercial hotel, $3500; 91 rooms, income $1275, sell low; large furnished flat, S. Bunker Hill ave., $800; also to let furnished 125-room apartment house, income over $2400 month, about $6500 secures lease. See PHOENIX, 202 Grant Building.

FOR SALE—ROOMING-HOUSE; 27 SINGLE room, rent $30 month, located right on East 5th st.; clearing over $100 month over all expenses, 3 blocks from the Arcade Depot; price $1600; see this if you want a bargain. Call 816 E. 5TH ST., today.

FOR SALE — BY OWNER, 35-ROOM transient house, beautifully furnished, finest location in the city, good money maker. Would consider part exchange. Call ROOM 2, 510 S HILL. Tel. F2592.

FOR SALE — A BARGAIN, 36-ROOM apartment house, nicely furnished, doing good business; cheap rent, good location, long lease. See OWNER, 5257½ S. Main st. Phone SOUTH 4549.

FOR SALE—OR EXCHANGE, FURNITURE of new apartment house, 70 rooms, close in, good lease, clear, $3000; prefer Los Angeles or San Diego. 811 W. TEMPLE.

FOR SALE—A 19-ROOM ROOMING HOUSE good location; clean and well furnished; all full. 1007 SO. BROADWAY.

FOR SALE—ROOMING-HOUSE, 28 SINGLE rooms, all modern, hot and cold running water in every room. OWNER, 308 E. Fifth.

FOR SALE—ROOMING-HOUSE; A 12-ROOM house, beautifully furnished, rooms all full; lady going East; in first-class district, overlooking Westlake Park. PHONE 58227.

FOR SALE — A SNAP; 30-ROOM HOUSE, housekeeping and sleeping rooms. 1048 S. OLIVE.

FOR SALE — 24-ROOM APARTMENT-house, well furnished, hardwood floor, wall beds, private bath, in each apartment, clearing $95. Phone OWNER, 53952.

FOR EXCHANGE — FOR ROOMING house, 5½-acre ranch, 4-room furnished house, flowing well, close in $2150, equity $1450. CHAS. DECKER, Hynes, Cal. Agents list.

FOR SALE — THREE OF THE BEST apartment houses, 24 to 36 rooms, money makers. Always full. Good propositions. Not much cash to handle. Phone 21454. Call 2310 S. FIGUEROA.

FOR SALE — 36-ROOM ROOMING HOUSE, always full; price $1300, $800 cash, balance easy. See owner 1129 S. HILL ST. Phone Broadway 2766.

FOR SALE—12-ROOM RESIDENCE HOUSE, central location, good profits. 314 W. PICO.

FOR SALE—
Apartment and Flat Property.

FOR SALE — TWO 6-FLAT BUILDINGS in Chicago, Ill. Two and four years old, modern and up-to-date in every respect, finished in mahogany and oak; six large rooms in each flat, closet in each room, two pantries. Rentals $3000 and $3120. Inc. $4000 and $11,000. Apartments are occupied by first-class tenants. What have you for exchange? Address M. B. POOL, 6258 Ingleside ave., Chicago, Ill.

EARLY CLOSING FOR SUNDAY ONLY. It has been found imperative, owing to volume of classified advertising, to close this classification at 5 p.m. Saturday for Sunday only. Patrons will confer a favor by handing in early copy.

FOR EXCHANGE—
Business Property.

FOR EXCHANGE— $25,000 — CHOICE PIECE OF BUSINESS PROPERTY IN A GROWING MIDDLE WEST CITY. THIS PROPERTY IS CLEAR AND PAYING SIX PER CENT. NET ON PRICE ASKED. WILL CONSIDER GOOD CALIFORNIA PROPERTY IN EXCHANGE. NO INFLATED VALUES. ADDRESS OWNER, H, BOX 81, TIMES OFFICE.

FOR EXCHANGE — TEMPLE-STREET business property for city or country. RIGBY, 1052 Temple.

FOR EXCHANGE—$6000, CLEAR, 2 stores, lot 50x150, E. First st.; want 5-room modern house; prefer west; will assume. BEN WHITE, 304 Bryson Block.

FOR EXCHANGE—STORE BUILDING, CONsisting of two storerooms on Azusa ave. near Center street, in Azusa, for acreage or ranch. Price $2250. Would assume. Address T, box 25, TIMES OFFICE.

FOR EXCHANGE—EARLY CLOSING FOR Sunday only. It has been found imperative, owing to volume of classified advertising, to close this classification at 5 p.m. Saturday for Sunday only. Patrons will confer a favor by handing in early copy.

FOR EXCHANGE—
Houses.

FOR EXCHANGE—$2500, CLEAR LOT, NEW Hampshire st.; want bungalow to value of $4000.

$4000—Clear, modern 6-room cottage, 28th st., near San Pedro; want 7 rooms, Wilshire district, to value of $6000.

$3500—Clear, modern 6-room cottage, 21st and Central ave.; want 8 rooms, Wilshire way, to value of $6500.

$2750—Clear, San Pedro, Cal., vacant; want bungalow to value of $4000. 'Phones A5227. F. J. STEELE & CO., Main 595. 503 H. W. Hellman Bldg.

FOR EXCHANGE— A BEAUTIFUL 10-ROOM RESIDENCE, JUST COMPLETED, IN THE CHOICEST SECTION OF THE CITY; LOT 60x160; EAST FRONT; HARDWOOD FINISH; PRICE $22,000; CLEAR; WILL TAKE OTHER PROPERTY FOR HALF AND MORTGAGE BACK FOR DIFFERENCE. SEE MR. KING, MINES & FARISH, 353 S. HILL ST.

FOR EXCHANGE — BEAUTIFUL 12-ROOM house on Adams. Large plate-glass windows, parquet floors throughout, cement porch and cellar; lot 80x165 to alley; place cost $16,000 cash. Will sell or exchange at a great bargain; will take part only in unimproved outside or eastern property. Address Owner, 1473 W. ADAMS. Phone West 4930.

FOR EXCHANGE — $3000, CLEAR, 7-ROOM house, choice locality in Fresno, Cal., bringing good rent. Want home to $4000. If your equity does not balance ours, we will take mortgage to balance. TAFT & GREEN, 319 Wright & Callender Bldg. F5345, Main 6433. Call for Yeargain or Paramore.

FOR EXCHANGE— Month after month, year in and year out, The Times prints more classified advertisements than all other Los Angeles papers combined. This is due to the prompt results obtained from Times "Liners."

FOR EXCHANGE—EARLY CLOSING FOR Sunday only. It has been found imperative, owing to volume of classified advertising, to close this classification at 5 p.m. Saturday for Sunday only. Patrons will confer a favor by handing in early copy.

FOR EXCHANGE—ARTISTIC, MODERN 6-room bungalow, Wilshire district, corner lot, 50x150, near car line, price $3750. Also 8-room modern, new residence, close in, on Rampart Blvd., near 3rd st., $6500; will accept good building lots for part payment. F. W. ROUNTHWAITE CO., Broadway 1487. A5884. 1106 Story Bldg.

FOR EXCHANGE — EQUITY IN 7-ROOM modern bungalow, fine location, good car service. Want large lot. Phone Temple 1042. 1527 GOLDEN GATE AVE.

FOR EXCHANGE— 10-ROOM HOUSE ON LAKE ST. NEAR NINTH. RENTING FOR $75 PER MONTH. ELEGANT APARTMENT SITE. LOT 50x150 TO ALLEY. PRICE $15,000. MTG. $6000. WANT SOMETHING CLEAR FOR EQUITY. SEE MR. KING, MINES & FARISH, 353 S. HILL ST.

FOR EXCHANGE — MODERN SIX-ROOM bungalow, hardwood floors, all conveniences. New garage, shed, chicken yard, lawn, flowers; want acreage or suburban home near car line. Owners, address 2372 W. 29TH ST. Phone West 2403.

FOR EXCHANGE—FIVE-ROOM MODERN cottage in Boyle Heights, near 1st and Boyle ave., value $3000. Want vacant lot towards Westlake, suitable for apartments. Will assume. L. H. MITCHEL & SON, 407 Douglas Bldg., A1966.

FOR EXCHANGE—FIVE-ROOM COTTAGE near 1st and Beaudry, value $4500. Want vacant lot west of Figueroa, suitable for apartment house. L. H. MITCHEL & SON, 407 Douglas Bldg., A1966.

FOR EXCHANGE — HANDSOME NEW, modern 9-room home in Highland Park, cash value $7500, and will pay $1500 to $2000 difference for a home in Wilshire or West Adams district. BEN WHITE, 304 Bryson Block.

FOR EXCHANGE — EQUITY IN 5-ROOM houses in Los Angeles, Boyle Heights, for vacant lot, automobile, piano or what have you? Address box 27, TIMES OFFICE, PASADENA.

FOR EXCHANGE — $2000 CLEAR, 5-ROOM cottage, outbuildings, four lots, six miles out. Want city improved to $3500, not farther than 30th st. BEN WHITE, 304 Bryson Block.

FOR EXCHANGE — $3500 SHERMAN CORner lot, two houses rented; want city or beach improved. BEN WHITE, 304 Bryson Block.

FOR EXCHANGE — $5500, CLEAR, FINE lot, Temple street, 5-room cottage. Want modern house, S. W. Will assume. BEN WHITE, 304 Bryson Block.

FOR EXCHANGE — OR SALE — $2200 equity in $4000 house, for $500 cash or clear beach lots. HOFF, 304 Pacific Electric Bldg.

FOR EXCHANGE—
Lots.

FOR EXCHANGE—FOR LOS ANGELES; 1 1-8 acres in Santa Monica, block from cars, fine for poultry or gardening, value $1250. Address L, box 227, TIMES BRANCH OFFICE.

FOR EXCHANGE— Month after month, year in and year out, The Times prints more classified advertisements than all other Los Angeles papers combined. This is due to the prompt results obtained from Times "Liners."

FOR EXCHANGE—EARLY CLOSING FOR Sunday only. It has been found imperative, owing to volume of classified advertising, to close this classification at 5 p.m. Saturday for Sunday only. Patrons will confer a favor by handing in early copy.

FOR EXCHANGE — BUNCH OF 56 LOTS, well situated on South Main st. Streets graded and curbed. Price $40,000. Will take one-half in other good city property or good orange grove, and remaining $20,000 can run for five years at 6 per cent., with a liberal segregation clause. Remember, this is in the five-cent fare limit and Main st. will be the main thoroughfare to the harbor. These lots can readily be sold separately, but the owner wants to exchange entire bunch. BEN WHITE, 304 Bryson Block.

FOR EXCHANGE — LOT 51x165, ON S. LOS Angeles st., near 21st, old house of ten rooms. Price $11,000, mortgage $3850, that can run indefinitely. Will trade equity of $7250 for a home Pasadena, Glendale or the beach. If you are posted on this location and want to get fine prospective business property, here is your opportunity. BEN WHITE, 304 Bryson Block.

FOR EXCHANGE — $5000, CLEAR, CORner lot, small house, good apartment site near 16th st. Want income property, city or suburban, about same value. BEN WHITE, 304 Bryson Block.

FOR EXCHANGE — $1800, CLEAR, GOOD lot on business street. Want Ocean Park, will assume. BEN WHITE, 304 Bryson Block.

FOR EXCHANGE—
Country Property.

FOR EXCHANGE—$50 PER ACRE, 400 acres of choice alfalfa land in the San Joaquin Valley, only one mile from a town on the Santa Fe. Lands adjoining of similar quality have sold for $65 per acre. Easy water. Will exchange as a whole or in parts; might pay some difference for good income property. TAFT & GREEN, 319 Wright & Callender Bldg. F5345, M6433. Ask for Yeargain or Paramore.

FOR EXCHANGE— 2½ ACRES AT REDLANDS, IN NAVEL ORANGES, GOOD 8-ROOM HOUSE ON THE PROPERTY; PLENTY OF WATER; PRICE $8500, CLEAR; WANT HOUSE IN L. A. FOR ABOUT $6500; WILL TAKE MORTGAGE BACK FOR BALANCE. SEE MR. KING, MINES & FARISH, 353 S. HILL ST.

FOR EXCHANGE—FINE IMPROVED, 70 acre farm in Illinois, 9 miles from Pana. Also 4 room modern cottage and 3 lots in Pana. Price $8000; all clear. Will exchange for clear bungalow, lots or acreage in or near Los Angeles. Address T, box 54, TIMES OFFICE.

FOR EXCHANGE— Month after month, year in and year out, The Times prints more classified advertisements than all other Los Angeles papers combined. This is due to the prompt results obtained from Times "Liners."

FOR EXCHANGE—EARLY CLOSING FOR Sunday only. It has been found imperative, owing to volume of classified advertising, to close this classification at 5 p.m. Saturday for Sunday only. Patrons will confer a favor by handing in early copy.

FOR EXCHANGE—20 ACRES FINE IRRIgated alfalfa land, under the Turlock ditch; fine soil; ditches in; abundance of cheap water; price $3000, clear; want clear bungalow in city of equal value. 'Phone OWNER, F6332. 1169 Union Trust Bldg.

FOR EXCHANGE—80 ACRES OF FINE IRRIgated alfalfa land in famous Turlock district, close to railroads, good house and barn; 40 acres plowed; ditches in; cash price $8000, clear; will take clear residence in west section of equal cash value; must be worth the money. 'Phone OWNER, F6332. 1169 Union Trust Bldg.

FOR SALE—CHOICE BUSINESS LOTS IN good growing town. Or will exchange for a good modern home, 5 or 6-room bungalow, in choice residence district, Harvard blvd. district preferred. Will assume. 'Phone A4176. 422 CENTRAL BLDG.

FOR EXCHANGE—160 ACRES OF LAND west of Brawley; very fine soil and perfectly level. Value $4000; deeded land. Want Los Angeles property of equal value, clear for clear. L. H. MITCHEL & SON, 407 Douglas Bldg., A1966.

FOR EXCHANGE—400 ACRES FARMING land in Crawford county, Missouri, free and clear; price $5000. Will exchange for Southern California home or acreage. See Davis, GOLDEN STATE REALTY CO., 129 W. Sixth st.

FOR EXCHANGE—
Country Property.

FOR EXCHANGE—I HAVE SOME GOOD fruit land at Beaumont to exchange for Los Angeles and other good towns in Southern California. Small and large tracts. What have you? Agents, co-operate. OSCAR LITTCHEN, box 206, Beaumont, California.

FOR EXCHANGE — RANCH OF 154 acres, fine soil, plenty of water; now in cultivation, including horses, wagons, implements, etc., for city lots, houses, flats or any first-class proposition up to $18,000. STACY REALTY CO., 304 Fay Bldg. F2115, Main 262.

FOR EXCHANGE—$2800 EQUITY IN $4000 property, nearly acre of bearing Valencias; colonial house; altitude 1100 ft.; climate fine. Address MRS. LOUISE COOK, Day City, Cal.

FOR EXCHANGE—240 ACRES HIGHLY IMproved Imperial Valley land, fully water stocked, fenced and cross fenced. Price $40,000. Stock and implements, $10,000. Want clear city or country property. PHONE 21740.

FOR EXCHANGE — 160 ACRES IN Bright's Valley, Tehachepi; part suitable for apples; $4000; want L. A. improved or unimproved. BEN WHITE, 304 Bryson Block.

FOR EXCHANGE—$4500, CLEAR, 1 1-4 acres, Altadena, well improved; want 7-room modern house, close in. BEN WHITE, 304 Bryson Block.

FOR EXCHANGE—FOR LOS ANGELES, 1½ acres in Santa Monica, block from cars, fine for poultry or gardening; value $1250. Address L, box 228, TIMES BRANCH OFFICE.

FOR EXCHANGE—OR SALE—SOME VERY choice profitable lemon and orange groves. HARRY N. SWEET, Corona, Cal.

FOR EXCHANGE—
Eastern and Northern Real Estate.

FOR EXCHANGE — 8-ROOM HOUSE AND 2 acres land in city limits of Adrian, Michigan. Good barn and outbuildings. House heated by furnace. Small orchard, fine lawn and shade trees; 2 blocks from car line. Former owner operated small dairy and hog ranch. Price $5500, incumbrance $1500 at 6 per cent. Want Southern California acreage or city property. Phone A4282. G. N. TALBOT, 705 O. T. Johnson Bldg.

FOR EXCHANGE— I make a specialty of exchanging real estate, particularly California for eastern. Member L. A. Realty Board. C. W. CONWAY, 304-5 Bradbury Bldg.

FOR EXCHANGE — CORNER BRICK building, occupied by department store and postoffice, in a live Minnesota town for Los Angeles income property. Phone 73193. 1207 HARVARD BOULEVARD.

FOR EXCHANGE—320 ACRES GOOD NEbraska farm lands for small ranch or good clear residence here. KOCHER, room 12, 244½ S. Broadway.

FOR EXCHANGE — $5000, FINE INCOME ranch, near Montvale, Tex., good farm land; buildings, improved, 80 acres, of which 60 is in cotton, near good town, schools, R. R. Want property here; will assume on good property. F. N. BURLEIGH, 504 Mason Bldg.

FOR EXCHANGE—BUSINESS AND RESIdences, Kansas City; want Los Angeles. MARLATT, 313 H. W. Hellman Bldg.

FOR EXCHANGE — 320 ACRES OF FIRST-class land in Lincoln Co., Colorado, worth $6400; want Southern California of same value. BEN WHITE, 304 Bryson Block.

FOR EXCHANGE—$500 EQUITY 10 ACRES, Houston, Tex., balance $445, payable $15 per month. 103 COURT ST. Main 2871.

FOR EXCHANGE — BEAUTIFUL RESIdence, Indianapolis, to trade for Los Angeles property. 107 BEAUDRY AVE.

FOR EXCHANGE—ML EQUITY IN 20 ACRES of land in Tulare county, for auto. Write R.F.D. No. 1, Box 129A. FRED SLATER.

FOR EXCHANGE—
Real Estate Miscellaneous.

$1,000,000 TO LOAN ON REAL ESTATE—
4 to 5 per cent., best business property.
6 to 7 per cent., outside business property.
6 to 7 per cent., best residence property.
7 to 8 per cent., outside residence property.
No delays. No red tape. Any sum desired.
Large and small city loans a specialty.
Ranch loans solicited.
Cash for mortgages and deeds of trust.
Bank stocks bought.
WE MAKE STRAIGHT BUILDING LOANS.
5 to 6 per cent. on A1 business property.
5 to 6 per cent. on A1 business property.
8 per cent. on 2nd-grade residence property.
References — Title Insurance and Trust Co., Title Guarantee and Trust Co., Los Angeles Abstract and Trust Co., First National Bank. Citizens' National Bank.
MATTHEWS & MATTHEWS. The Leading Mortgage Brokers, 229 Douglas Bldg., corner Third and Spring.

FOR EXCHANGE—500 DIFFERENT PLACES.
10-acre orange grove for apartments $15,000
Hotel, 70 rooms, wants cottage or ranch $7000
75-room hotel for bungalow or ranch $5000
24-room rooming-house for cottage $3500
Seattle 10-room house for Los Angeles $6000
Cottage at Arcadia for L. A. property $2500
10-acre orange grove, 1100 trees, ex. $17,000
75-room apartment-house for exchange $15,000
3 good lots for residence, pay cash dif. $4000
Hotel, American plan, 72 rooms, city real estate $7000
50 bungalows for exchange, all .... PRICES
150 ranches for sale or exchange, all .... PRICES
500 lots for exchange or sale, all .... PRICES
2000 places not advertised, all kinds.
To buy, sell or exchange anything, anywhere, see H. C. DECKER, 432½ S. Broadway, corner Fifth st. Main 4177, F3228.

MONEY TO LOAN—
$40,000 TO LOAN AT 6 PER CENT. ON FIRST-CLASS CITY REAL ESTATE SECURITY; 7 PER CENT. ON RESIDENCE LOANS; PROMPT ATTENTION GIVEN ALL APPLICATIONS. C. S. HOLMAN, 611-12 Security Bldg. F7244. Main 5454.

FOR EXCHANGE—EARLY CLOSING FOR Sunday only. It has been found imperative, owing to volume of classified advertising, to close this classification at 5 p.m. Saturday for Sunday only. Patrons will confer a favor by handing in early copy.

FOR EXCHANGE—TWO FLATS AND FINE lot near 9th and Grand View, valued at $10,000. Want vacant lot suitable for apartment house. L. H. MITCHEL & SON, 407 Douglas Bldg., A1966.

FOR EXCHANGE — OR SALE—SIX-ROOM modern cottage, large lot. This is a bargain at $5200 furnished or $4500 unfurnished. Is clear, terms if desired. Seven-room bungalow, corner, close in, is clear, a bargain at $5300 terms if desired. Equity of $1750 in six-room bungalow, large lot close to car. Equity $2300 in five-room cottage, lot 80x140, close in. I have a number of equities in excellent properties and vacant lots that can be exchanged at very reasonable terms. GEORGE N. SCEETS, Room 18, 415½ S. Spring st.

FOR EXCHANGE—WANT GOOD INCOME apartment property, have several good propositions to offer; this is no listing ad, but a trade; will assume from $10,000 to $35,000. W. J. KELLY, with J. L. Buckman, 739 H. W. Hellman Bldg. Phones F3100. Main 283.

FOR EXCHANGE—FOR A MODERN UP-to-date 5 or 6-room bungalow in choice residence district. Will give vacant business lots in growing mining and agricultural town or choice stock; will assume. Phone A4176. 422 CENTRAL BLDG.

FOR EXCHANGE — OR SALE — 323 ACRES Madera county, clear of incumbrance, modern bungalow, 5 rooms, equity. Want grocery; will consider other propositions. J. F. YOUNG.

FOR EXCHANGE—OR SALE — 8 LOTS, Huntington Beach, chicken ranch, chickens, etc. Gardena, 4 acres near Santa Ana, house etc. Want Los Angeles city property. D. A. PORTER, room 703 Grant Bldg.

FOR EXCHANGE — WANT AN ORANGE grove, clear, for a Dallas, Texas, fine residence and cash; also want California for Alabama, Oregon, Kansas. W. L. SALVAGE, Beaumont, Cal.

FOR EXCHANGE—I WANT YOUR PROPerty to exchange, can match anything; place your property with me and I will exchange it. J. A. CRAIG, 312 H. W. Hellman Bldg.

FOR EXCHANGE—"I MATCH ANY TRADE large or small, in farm or city property, in any State." J. A. KING, room 1, Lyon Blk., Riverside, Cal.

FOR EXCHANGE—EASTERN, WITH $5000 worth blue and white diamonds, will trade for home or clear lot. 205 N. BROADWAY, Room 334.

FOR EXCHANGE—BEN WHITE WILL EXchange your property. 304 BRYSON BLDG., Second and Spring. Member L.A.R.B.

FOR EXCHANGE — CAN TRADE YOUR property, no matter where. Write particulars. J. P. GARDNER, Hollywood, Cal.

FOR EXCHANGE—SALES AND BUSINESS chances. See J. D. ROSS, 427 I. W. Hellman Bldg. F1301.

FOR EXCHANGE—LIST YOUR PROPERTY with D. A. PORTER, room 703 Grant Bldg.

FOR EXCHANGE—CAN MATCH ANYTHING. C. M. BUCK, 230 S. Hill. Main 4778, A2318.

BUSINESS CHANCES—
For Sale.

FOR SALE—BEST RESTAURANT BUSINESS in town. 6000 population; illness reason for selling; profitable business. Address BOX 112, San Luis Obispo, Cal.

WE INCORPORATE COMPANIES AND furnish financial plans. Very low rates. MARTELL & CO., 532 Germain Bldg.

FOR SALE—GOOD BAKERY, ALL STORE trade, large place for wholesale, cheap rent. Call 317 EAST 12TH ST.

BUSINESS CHANCES—
For Sale.

SHOOTING GALLERY FOR SALE. AN old established business on best side street in L. A. Owners going East soon. Call between 2 and 7 p.m. 436 E. FIFTH ST.

THERE ARE WONDERFUL INVESTMENT opportunities in Central and Northern British Columbia along the lines of three transcontinental and other railroads building. This vast, new and rich territory of 20,000,000 acres of the finest grain, fruit and mixed farming land, 50,000,000 acres of rich mineral, timber and coal land, will develop with marvelous rapidity. Fort George is the geographical center on the line of all railroads building and projected and at the junction of 1000 miles of navigable waterways. You can get in now before the railroad and share in the profits by investing as little as $10 per month. Let me send you a free copy of "British Columbia Bulletin of Information," containing up-to-date news of investment opportunities in this vast, new and rich country, also synopsis of government land, mining, timber and coal laws, etc. Send your name and address today. NATURAL RESOURCES SECURITY CO., Ltd. Paid up capital $250,000. 422 Bower Bldg., Vancouver, B. C.

FOR SALE—A RESTAURANT; JUST THINK of it; for an investment of only $1500 you can clear $300 per month; is that good interest on your money or not? What can you invest $1500 in that will bring a better interest on the money invested? Just figure the percentage. If two go together for $750 apiece each can realize $150 a month on money invested; have you a man in view that can manage a good little business for you? If so, you can afford to pay him $100 per month and still have $200 per month as the interest for your $1500, and own the business besides; owner has done well in present location for past six years; illness in family necessitating return East soon only reason for selling such a good paying business; one price, only $1500 cash. Investigate and you will find everything just as represented. Address J. J. C., box 1547, L. A., Cal.

Hardware stock of about $11,000 in best small town in San Joaquin Valley. Splendid business and nice clean stock. Cause of selling called east. Address J. C. FORKNER, 205 Forthcamp ave., Fresno, Cal.

AUTOMOBILE AGENCY—EXCELLENT OPportunity for a good business man. We have some of the best territory in Southern California open to the right party. Our line is Auburn automobiles; manufactured by the Auburn Auto. Co. of Auburn, Ind. The car sells for $1350 f.o.b. Los Angeles, and is absolutely the best car sold under $2500 on the Coast. Only a reasonable investment required which should yield a good man a handsome profit. Call on W. J. BURT MOTOR CAR CO., 10th and Main sts.

FOR SALE—AN EXCEPTIONAL OPPORtunity to buy a well established manufacturing business in whole or controlling interest. Good demand for output with excellent future. Equipment the best and credit the highest. Present owners have too many interests to give business proper attention. Goods well worth more than inventory. Will sell at invoice price which is about $30,000 or will sell controlling interest and give management. No debts to assume. If interested phone MANAGER, 31025 or East 202.

FOR SALE—LADIES' TOGGERY, CHEAP. Stock new and up-to-date, good trade, fine location, lease, terms. CHANCE TO MAKE MONEY; good reasons for selling. Box 512, PALO ALTO, CAL.

WANTED—PARTNERS, READ ALL; WANT party with small amount in S. Broadway shoe store; also chance to buy couple thousand dollars' interest in one of the finest office business openings in Los Angeles; another chance to buy interest, small factory; everything clean and up-to-date, of highest standard. You are invited to get list and go satisfy yourself. See PHOENIX, 202 Grant Bldg.

FOR SALE—AT INVOICE; WHITE SEWing Machine Agency; a sure money maker; established 5 years; making $4000 to $5000 per year and growing; have other interests and must sell. $1500 cash; will swing it; this is a bonified proposition; will bear close investigation. Address E. C. PAIGE, 1150 Sixth st., San Diego, Cal.

STEAM LAUNDRY, THE ONLY MONEY-maker in town; no deliveries, no losses. If you have the cash, answer. Address D, box 115, TIMES OFFICE.

MILLINERY STORE FOR SALE, IN PROgressive and growing town of 5000; established ten years; stock at big discount. Address BOX 293, Whittier, Cal.

FOR SALE—OR EXCHANGE—FINE GROcery business doing a splendid business; party will exchange for small ranch. Call 5821 MONETA AVE. S. T. Burke.

EXCLUSIVE MILLINERY STORE FOR sale, clean stock, fine fixtures, large store, lease and low rent. Established trade doing $20,000 yearly. Big money maker. $2800 takes it. References: Hiss & Landt, 619 Broadway; A. Brodin & Co., 110 E. 11th st., Los Angeles, or Geslan Millinery, 1229 19th st., Bakersfield, Cal.

WOULD YOU LIKE A GOOD GROCERY and bakery, a confectionery, stationery and book store, lunch room, wholesale ice cream or transfer business, in one of the most prosperous cities of Southern California. We have them. See MERRILL, Room 12, State Bank Bldg., Pomona, Cal.

FOR SALE — ONE OF THE FINEST GENeral brokerage openings in this country for thrible the low price of $1250 and services in old established, rare business, in best part Los Angeles. Go investigate books and satisfy yourself. Come, go see it. Particulars, PHOENIX, 202 Grant Bldg.

FOR SALE—COMPLETE STOCK OF HARDware, paints, harness, farm implements, vehicles, etc.; a well selected stock, all salable; situated in high-grade community, Southern California; $1500 cash. Address S, box 34, TIMES OFFICE.

BARBERS!! FOR SALE — THE BIGGEST 5-CHAIR BARBER and BATHS in city, old establishment, splendid location, low rent; guaranteed over $200 month profit, no need to be BARBER to run it; sickness in family; full investigation; sacrifice, $3000 cash. 424 EAST 5TH ST.

FOR SALE—AT PUBLIC AUCTION FEB. 24, at 10 a.m., 401-403 N. Main st., a clean, staple stock of clothing, dry goods, piece goods, children's and ladies' ready to wear, etc. LOS ANGELES AUCTION & COMMISSION CO. S. P. DIVVER, Auctioneer, 401-403 N. Main st. Phones Broadway 1687 and F7719.

FOR SALE—RARE CHANCE FOR CAPABLE dressmaker or business woman to secure a well established and profitable made-to-order garment, business and agencies; this will require an investment of about $4000, and is an exceptional opportunity; present owner wishes to retire from active business life, but will remain long enough to teach purchaser the business. Address B, box 134, TIMES OFFICE.

OWING TO THE DEATH OF L. R. CHEW, his picture and framing business will be for sale at invoice price; an excellent opportunity for an established business cheap. See W. S. MARTIN on the premises, 185 E. Colorado st., Pasadena.

FOR EXCHANGE—BUSINESS BLOCK IN A growing town of 1500; cost about $9600, price $8000; for Santa Cruz or San Jose and some cash. O. LITTCHEN, Beaumont, Cal.

FOR EXCHANGE — MEN'S FURNISHING goods business at Beaumont, building $2500; fixtures and goods about $4000; Long Beach property for all or goods only. O. LITTCHEN, Beaumont, Cal.

FOR SALE—$120 BUYS STOCK AND FIXtures of good paying little cigar stand on E. Fifth st., near Arcade depot; rent $15 month; call today, 616 E. FIFTH ST.

IF YOU HAVE A COUPLE THOUSAND DOLlars with energy, you can get a very substantial business, now in operation; absolutely safe (7 owners and wish to separate,) profitable and permanent. 209 WILCOX BLDG.

FOR SALE — BARBER SHOP, CIGAR stand, near postoffice, same side; cheapest rent on the block. Snap. Come at once. 212 N. SPRING.

$2500 WILL GIVE OFFICE OF SECRETARY and treasurer and liberal amount of stock in well established business now being incorporated. Business is clean, legitimate and widely advertised. Immense profits. Call 122 EAST FIFTH ST.

EARLY CLOSING FOR SUNDAY ONLY. It has been found imperative, owing to volume of classified advertising, to close this classification at 5 p.m. Saturday for Sunday only. Patrons will confer a favor by handing in early copy.

FOR SALE — INTEREST IN FACTORY, $2500; another good opening, $3000; both with services; also different kind office business, $2000 and services. Specials. See PHOENIX, 202 Grant Bldg.

A NICE LITTLE BUSINESS, CENTRALLY located, in good business block. Home baking and lunch, suitable for one or two ladies. HOME BAKING, 304 N. Main st., Santa Ana, Cal.

FOR SALE—ESTABLISHED AND PROFITable manufacturing business representing an investment of $4000. Must sell quickly for best offer. Account illness. Address X, box 41, TIMES OFFICE.

FOR SALE—SHOE STORE IN SAN DIEGO, will sacrifice on account of sickness; will exchange for Los Angeles property. Address M. ALTON, Gen. Del., San Diego.

BAKERY AND CONFECTIONERY STORES only. Before you buy or sell, see us. BAKERS' AND CONFECTIONERS' SALES BUREAU, 426-28 Mason Bldg.—M. A. Ilay, Mgr.

BUSINESS CHANCES—
For Sale.

FOR SALE — CHOICE $6000 STOCK OF plumbing goods and fine business, in growing city of 5000. A snap. WHITE REALTY CO., Klamath Falls, Oregon.

FOR SALE — SWELL UNDERTAKING and funeral supply business at near-by busy city, sacrifice, $2500. See PHOENIX, 202 Grant Bldg.

FOR SALE—FIRST-CLASS SHOE REPAIR shop, fine location, doing good business. Apply WM. BUICK, 223 E. First st., Long Beach.

SHOWCASES, WALL CASES, FIXTURES, office partitions; get our prices. WEBER SHOWCASE & FIXTURE CO., 509 S. Los Angeles st.

FOR SALE—TAILOR SHOP. INQUIRE L. B., 273, Upland, Cal. J. A. SCHUMM.

FOR SALE—MILLINERY STORE, ESTABlished seven years; good trade; spring goods now on hand; season just starting; low rent; good reason for selling, sickness. Address M, box 162, TIMES OFFICE.

AT AUCTION, RESTAURANT AT 551 S. Main, Monday, Feb. 20, at 10 a.m. Will sell at lump or by piece. SCHMIDT & CO., Auctioneers.

FOR SALE—STOCK AND FIXTURES, CIgar, candy, ice cream, books, etc.; sell at invoice; cheap rent. 2522 W. PICO.

FOR SALE — SALOON BUSINESS, WITH fixtures and lease; or will sell property. Address BOX 138, Santa Barbara, Cal.

FOR SALE—BARBER SHOP, TWO CHAIRS, four furnished rooms in connection; rent $14 per month. Call 1360 W. TEMPLE ST.

FOR SALE—OR EXCHANGE—RESTAURant, good business; splendid for man and wife. 725 W. JEFFERSON ST.

FOR SALE—HIGH-CLASS POOL ROOM IN San Diego. Call 504 BRYSON BLOCK, Los Angeles, or P. O. box 792, San Diego.

FOR SALE—RESTAURANT OR CAFETERIA. Now Mr. Restaurant man, if you want a good business cheap you had better get busy. Call and see it. 531 EAST 5TH. I've got to sell.

FOR SALE—WELL ESTABLISHED GROcery, cigars, candy, real bargain to right party. 10019.

RESTAURANT AND DELICACIES, GOOD chance for baker, cheap if taken this month. 1012 S. FIGUEROA.

FOR SALE — ONLY PICTURE SHOW IN South Pasadena. Call evenings.

PACIFIC COAST SODA FOUNTAIN FACtory, 133 East 4th st. Saves you 25 per cent.

$50 WILL BUY A SMALL FRUIT STAND; small rent. 514 S. MAIN.

FOR SALE—CHEAP, FIRST-CLASS SHOE repair business. For particulars address J. SHARMAN, 900 Fifth, San Diego, Cal.

BUSINESS CHANCES—
Wanted and Miscellaneous.

WANTED—WILL RENT OR PURCHASE small dyeing and cleaning business. Address L, box 244, TIMES BRANCH OFFICE.

WANTED—TO BUY; A LAUNDRY ROUTE. Call at 615 CENTENNIAL ST.

SWAPS—
All Sorts, Big and Little.

FOR EXCHANGE—$10,000 WORTH OF PERsonal property, stocks, etc. This is all good, includes handsome oil paintings, and local oil and building stocks, some paying dividends. Want to exchange all or part for houses or vacant lots, in city or at beach, or for vacant lands in San Joaquin valley, near R. R. See OWNER, 229 American Bank Bldg., N.E. corner 2nd and Spring.

FOR EXCHANGE—MONTH AFTER MONTH, year in and year out. The Times prints more classified advertisements than all other Los Angeles papers combined. This is due to the prompt results obtained from Times "Liners."

FOR EXCHANGE—¾-SIZE VIOLIN, WITH bow and paper-mache box, value $35; will take pullets and cockerel of good breed; White Rocks or White Orpingtons preferred. Phone SUNSET SOUTH 1662.

FOR EXCHANGE—NEW 4-PIECE SOLID mahogany dining-room set, colonial style; cash value $700; want a good second-hand automobile. At 200 S. FIGUEROA, Apt. 5.

FOR EXCHANGE—MONTH AFTER MONTH, year in and year out. The Times prints more classified advertisements than all other Los Angeles papers combined. This is due to the prompt results obtained from Times "Liners."

FOR EXCHANGE — PEERLESS PIANO player with motor and slot attachments; a beaut. for what? Call MAIN 5747.

FOR EXCHANGE — STEAM LAUNDRY clearing $125 weekly, for clear acreage or city lots. Address D, box 116, TIMES OFFICE.

FOR EXCHANGE — OR SALE—SMALL stone crusher, in good running order, will take concrete mixer, reinforcing rods, or what have you? SOLAR OBSERVATORY OFFICE, Pasadena.

FOR EXCHANGE—AN ESTABLISHED health and accident-insurance business, prefer cigar business or rooming-house. OWNER, Room 304 Bryson Block.

FOR EXCHANGE—RUNABOUT, OIL PAINTing, lady's or gent's gold watch; want clear city lot, diamonds, piano, sewing machine or anything of value. 447 S. SPRING.

FOR EXCHANGE — SAFE, SHOWCASES, mandolin, violin; want diamonds, city lot or what have you? F2000.

MONEY TO LOAN—
In Sums to Suit.

MOST RESPONSIBLE, MOST RELIABLE, MOST CONFIDENTIAL. LOWEST RATES. KUBEL LOAN CO., 114-115 Stimson Bldg., Third and Spring. DIAMONDS, SALARY, FURNITURE. We loan from $10 to $100 to salaried people WITHOUT ANY SECURITY WHATEVER, upon their plain note. They pay the money back to us WEEKLY, SEMI-MONTHLY OR MONTHLY. Payments to be made in any amount they feel they are able to pay without inconvenience to them. EMPLOYER, BUSINESS ASSOCIATES OR FRIENDS will not know of any business dealings with us. Railroad, bank or any person holding a salaried position can depend on us for CONFIDENTIAL TREATMENT and LOWEST RATES. 2 to 10 per cent. lower than RATES QUOTED BY OTHERS. We also loan any amount on DIAMONDS—FURNITURE—DIAMONDS. DIAMONDS—FURNITURE—DIAMONDS. 1 TO 5 PER CENT. Diamonds and Jewelry kept in Bank safe-deposit vaults. Established Nine Years. Bank References. KUBEL, 114-115 STIMSON BLDG., THIRD AND SPRING. F2266. Broadway 2225.

TO LOAN—MONEY AT CURRENT RATES, any amount, city or country. 30 days to 3 years. STRAIGHT, 3-YEAR BUILDING LOANS A SPECIALTY. CHANDLER, GORE & CO., 502-4-5 Bradbury Bldg. F7121, Main 2218.

PRIVATE LOANS QUICKLY MADE ON FURNITURE, PIANOS, STORAGE RECEIPTS, LIVE STOCK, DIAMONDS, ETC., AT THE FOLLOWING LOW RATES. ON $25 PAY US $0.90. ON $50 PAY US $1.75. ON $100 PAY US $2.85. THESE PAYMENTS INCLUDE ALL CHARGES, PRINCIPAL AND INTEREST. OTHER AMOUNTS IN PROPORTION. FOR A SQUARE DEAL SEE THE OLD RELIABLE. GERMAN-AMERICAN LOAN CO., 426 S. Spring st. Suite 701-702 Delta Bldg. Phone F7123, Main 6817.

$1,500,000 TO LOAN— ON CLOSE-IN INSIDE BUSINESS PROPERTY. CHOICE RESIDENCE PROPERTY. FARM LANDS. BUILDING LOANS A SPECIALTY. LOWEST RATES. APPLY R. G. LUNT. ESTABLISHED 1888. ROOM 306, SECURITY BLDG., FIFTH AND SPRING STS.

QUICK LOANS ON FURNITURE, PIANOS and other personal property; no publicity, goods remain in your possession; money ready same day; LOWEST rates in city; all the time you want or can be repaid as convenient, reducing interest accordingly; also short loans on real estate, first or second mortgage; money same DAY; no brokerage fee; it pays to deal with a reliable firm, 12 years' established. CLARK & CO., 201 Security Bldg., 530 Spring st. Phone F7113; Main 6062.

TO LOAN—MONEY— $250 TO $100,000. ON CITY OR COUNTRY PROPERTY. VACANT OR IMPROVED. RESIDENCE LOANS WANTED. RANCH LOANS SOLICITED. MORTGAGES PURCHASED. APPLY TO MR. KELLY, LOAN DEPT., ROBERT MARSH & CO., SECURITY BLDG., 140 WEST 5TH ST. HOME 10175. MAIN 561.

MONEY LOANED ON DIAMONDS, JEWelry, watches, typewriters, pianos, furniture, warehouse receipts, mortgages, real estate contracts, etc. Diamond loans our specialty. Loan our own money, do our own appraising; no delay; lowest rates, business confidential. Private rooms. Polite treatment. Bank references. Established 1904. We do the largest reputable collateral loan business in city. H. T. Hersh & CO., 400-402 Grant Bldg., corner Fourth and Broadway. A1929.

MONEY CONFIDENTIALLY LOANED TO employees. Loans to be paid in installments of 50 cents or more per week, or $2 or more per month. PEOPLE'S LOAN COMPANY, 636 Citizens' Bank Bldg. Third and Main.

Classified Liners.

MONEY TO LOAN—
In Sums to Suit.

TO LOAN—
We have over $250,000 in this office to loan at 6½, 7 and 8 per cent. on 1st mortgages, and need several good applications immediately to take care of this money. Income property, residential property, and high class unimproved property, can be taken care of at once.
J. Y. BLAIKIE, Mgr. Loan Dept. GUY M. RUSH CO., Inc. 901-2 W. P. Story Bldg.

WANTED—TO LOAN.
I have $5000 and $20,000 to loan on West Adams Heights improved property; this money will be available for a short time only; call and see me.
J. Y. BLAIKIE, Mgr. Loan Dept. GUY M. RUSH CO., Inc. 901-2 W. P. Story Bldg.

TO LOAN—QUICK LOANS ON furniture, pianos, horses, wagons and live stock. Lowest rates of interest. Strictly confidential.
FIDELITY LOAN CO., 320 Mason Bldg., Cor. Fourth and Broadway. Phones F7421. Broadway 5171.

FOR QUICK LOANS, ANY AMOUNT, 30 days to 3 years, on first and second mortgages, lowest rates, see MECHANICS LOAN CO., 503 Bradbury Bldg. F7121, Main 2715.

IF YOU NEED MONEY QUICKLY—
We loan on furniture, pianos, diamonds, horses, cattle, life insurance, lot contracts, real estate, first or second mortgage, trust deeds, etc. Money same day. Goods remain in your possession. Easy payments and strictly confidential. PACIFIC LOAN CO., 504 American Bank Bldg., corner Second and Spring. A1530. Main 3616.

GET OUR OFFER BEFORE SELLING—
First mortgages, second mortgages, trust deeds, contracts issued for the sale of real estate. We handle our own funds and can make you a better offer than agents or brokers. We make loans secured by first and second mortgages on real estate, large or small amounts, long or short time, or payable monthly. NOURSE & CO., 203-204 American Bank Bldg., 2nd and Spring sts.

THIS IS OUR BUSINESS.
SALARY LOANS, $10 to $100, advanced to honest employees, "without security." No indorser; no publicity; your friends, relatives or employer will never know.
ALL WE WANT IS YOUR PLAIN NOTE.
The STATE LOAN COMPANY, 610-611-612 Grosse Bldg., Sixth and Spring sts.

CENTRAL LOAN CO.,
Now permanently located at 509 SECURITY BLDG., S.E. cor. Fifth and Spring sts.
'Phones F5212, Main 4013.

MONEY TO LOAN—
ON FEBRUARY 20, 1911.
We will have $50,000 cash.
Must be loaned out this week.
City or country real estate.
Amounts of $500 to $20,000.
A3277. MOYER & GILBERT, Main 5474. 302 H. W. Hellman Bldg.

WANTED—TO LOAN.
We have money on hand to make loans of $1000, $1500, $2000, $10,000, on good Los Angeles real estate security.
DAVID BARRY & CO., 712-719 Union Trust Bldg.
Ask for Mr. McGregor, Mgr. Loan Dept.

SHORT-TIME LOANS ON REAL ESTATE our specialty, $25 to $1000; first or second mortgage; also loan on or buy contracts; money same day; no brokerage fee. SECCOMBE, 508 American Bank Bldg., corner Second and Spring. Main 3616, F3580.

MONEY TO LOAN, $1000 AND $2500; Prefer property in southwest part of city. See THOMAS LLOYD, 874 W. 36th st. Phone South 4697.

SALARY LOANS—SALARY LOANS—
SALARY LOANS—SALARY LOANS—
Just on your plain note.
No indorser, no security; cheapest rates; positively no one will know.
THE NATIONAL LOAN CO., 519-520 Bryson Block, Second and Spring sts.

WE LOAN ON FURNITURE, PIANOS, DIAMONDS, live stock, warehouse receipts, short loans on real estate; lowest rates; private money; repay us convenient; strictly confidential; money same day. MILLER, 444 Cit. Natl. Bank Bldg., 3rd & Main. A4857, Main 2311.

MONEY LOANED SALARIED PEOPLE without security, notes bought, loans on listed stocks, bonds and warrants; also on CERTIFICATES OF INDEPENDENT OIL PRODUCERS' AGENCY. TRADERS' EXCHANGE, 231 Bryson Bldg. Phones Main 4870, A5602.

$500,000 TO LOAN ON CHATTELS—
WATSON'S QUICK LOANS.
Generous loans on furniture, pianos, live stock, diamonds, real estate contracts, personal property; easy terms; confidential.
Phone A2790. WATSON, Main 4372.
704 Equitable Bank Bldg., First and Spring.

MONEY LOANED SALARIED PEOPLE, women keeping house and others without security; easiest payments; offices in 66 principal cities. Save yourself money by getting my terms first. D. H. TOLMAN, 430 Mason Bldg., Broadway and Fourth.

TO LOAN—
C. S. PHILLIPS CO.
207-208 Lissner Bldg., 524 S. Spring St. Bdwy. 2902, Home A3177. Loans on city, 6 and 7 per cent; country loans, 7 and 8 per cent. See us for a quick loan, any amount.

$500,000 TO LOAN ON REAL ESTATE. Quick loans. Any amount. Lowest rates. No charge for papers. Prompt appraisement. Building loans a specialty.
'Phone A2790. WATSON, Main 4372.
704 Equitable Bank Bldg., First and Spring.

EARLY CLOSING FOR SUNDAY ONLY. IT has been found imperative, owing to volume of classified advertising, to close this classification at 8 p.m. Saturday for Sunday only. Patrons will confer a favor by handing in early copy.

MONEY LOANED ON DIAMONDS, WATCHES, jewelry. We loan you more money, less interest, hold your goods longer than any one. Tickets issued. LEE BROS., 508 S. Main st.

MONEY TO LOAN—$[illegible]. $[illegible]. $12,000—will split.
S. R. EARNEST & CO., MORTGAGE BROKERS.
631 H. W. Hellman Bldg. A5757, Main [illegible].

PRIVATE MONEY, 6 AND 7 PER CENT. NO DELAY. ON CITY OR COUNTRY PROPERTY. STRAIGHT BUILDING LOANS. LOCKHART & SON, 601 H. W. HELLMAN BLDG. MAIN 1430; A7562.

MONEY TO LOAN ON REAL ESTATE.
Real Estate Loan Dept.
OIL AND METALS BANK & TRUST CO., 311 W. Third st. Main 525, 10525.

F. G. WOOD MAKES LIBERAL LOANS ON pianos, furniture, live stock, storage goods, diamonds, etc.; terms to suit, at lowest rates; no removals; private. A square deal. 426 S. SPRING ST., room 505. Phone Main 3243.

FARNSWORTH BROS. MAKE LOANS ON real estate; building loans a specialty. 325 LISSNER BLDG.

SALARIED MEN AND WOMEN, ACCOMMODATED without delay or publicity. SOUTHERN CREDIT CO., 411 O. T. Johnson Bldg.

$5000 TO LOAN ON INSIDE IMPROVED property, private money, 7 per cent. PHONE MAIN 2872.

PRIVATE MONEY; NO RED TAPE. ANY amount on good security. M. M. DAVISON & SON, 304-6 Wilcox Bldg.

TO LOAN — MONEY, ANY AMOUNT, CITY or country, current rates, no delay. RAMEY BROS., 327 Story Bldg. Main 9354, F7132.

$50 TO $250,000 TO LOAN ON REAL ESTATE and other good securities at current rates.
M'CONNELL & IRVINE,
Established 1886. 211-12 Douglas Bldg.

TO LOAN — PRIVATE MONEY: $2200, $3000, $11,000, $20,000. BRADSHAW, 316 Merchants' Trust. A1117.

MONEY TO LOAN—
$1250, to loan on city real estate at 7 per cent. for three years.
W. H. ALLEN & SON, 216 Douglas Bldg.

TO LOAN — MONEY LOANED ON DIAMONDS, watches, jewelry, interest reasonable, business confidential, deal with reliable firm. LEE & GILMORE, Jewelers, 129 S. Spring st.

TO LOAN—$50 TO $1000, SHORT LOANS on real estate. Money same day. No brokerage fee. Low rates. CORLETE, 203 Security Bldg. F7151. Main 6662.

TO LOAN—7 PER CENT. ANY GOOD REAL estate security, but prefer Los Angeles, improved. Amounts up to $30,000. Address T, box 71, TIMES OFFICE.

TO LOAN—$6000 to $15,000 AT 7 PER CENT. Prefer Los Angeles, improved. BLACKMORE, Merchants Trust Bldg. A1167. Main 6826.

MONEY TO LOAN—WE HAVE $500 CASH for good city realty loan; quick action. M. M. DAVISON & SON, 304-6 Wilcox Bldg. Call on us for your loans.

MONEY LOANED ON FURNITURE, PIANOS, etc. No publicity or bother, quick action; lower rates than brokers. Private money. 203 SECURITY BLDG. Phone F7151. Main 6662.

MONEY TO LOAN—
In Sums to Suit.

$1000 TO LOAN ON REALTY. SEE VAIL, Union Hardware & Metal Co., First and Alameda.

I HAVE MONEY ON HAND TO LOAN ON city property in sums from $1000 to $10,000. Z. D. MATHUSS, 314 Wilcox Bldg. 'Phone A2416.

LOANS TO EMPLOYEES, LOWEST RATES. Confidential. CRAIG LOAN CO., 503 Grosse Bldg.

MONEY LOANED SALARIED PEOPLE; no red tape; without security; confidential. WEST COAST EXCHANGE, 419 Henne BLDG.

MONEY LOANED; CONTRACTS AND MORTGAGES bought. A. M'CALL, 314 Bullard Blk.

SALARY LOANS — LOWEST RATES, CONFIDENTIAL. NEWTON, 708 O. T. Johnson Bldg.

LOANS TO SALARIED PEOPLE. NO INDORSER or security needed. BROADWAY LOAN COMPANY, 404-406 Bradbury Bldg., Third and Broadway.

HAVE $3000 TO LOAN ON FIRST CLASS real estate security. McPHERSON, 905 Security Bldg.

R. W. POINDEXTER, 409 WILCOX Bldg. Loans on real estate, stocks and bonds. Building loans a specialty.

POSITIVELY LOWEST RATE FOR CHATTEL and salaried loans. W. J. RANKIN & CO., 304 H. W. Hellman Bldg. A1310, M. 5068.

MONEY TO LOAN—$2000, $2500, $3000, $1500, $1000, 7 per cent. No commission charged. Address Y, box 37, TIMES OFFICE.

$500 TO $10,000 TO LOAN. T. L. O'BRIEN CO., Jefferson and Main.

A CLIENT OF MINE HAS $47,000 TO LOAN at 6½, and 7 per cent. on residence and close-in property. Call and see me at once.
J. Y. BLAIKIE, Manager Loan Department. GUY M. RUSH CO., Inc. 901-2 W. P. Story Bldg.

THE SQUARE DEAL LOAN OFFICE LOANS more money and charges less interest than any other office, on diamonds, watches, guns, pistols and cameras; old gold and silver bought. 225 S. MAIN ST., one door south Albert Cohn's grocery.

MONEY TO LOAN—
Wilshire or southwest district.
ELISHA ELDRED & CO., 521-522 Central Bldg. F5023. Main 6739.

TO LOAN—MONEY AT 6 TO 7 PER CENT. ARTHUR FREEMAN, 419 Delta Bldg. F7144. M. 1539.

MONEY WANTED—
On Real Estate and Collaterals.

WANTED—$7500 AT 8 PER CENT., ON 20 acres walnuts, full bearing; 25 minutes from town; this property just sold for $30,000.
CHANDLER, GORE & CO., 503-5 Bradbury Bldg. F7121, Main 2715.

WANTED—TO BORROW.
$20,000, Close-in city property, worth $48,000.
$12,000, Apartment house, worth $30,000.
$12,000, Apartment house, East Side, worth $28,000.
$3000, High-class residential property, worth $4500.
The above applications bring from 6½ per cent. to 8 per cent., and are all high class investments.
We have other applications that will interest you and would appreciate a call.
J. Y. BLAIKIE, Mgr. Loan Dept. GUY M. RUSH CO., Inc. 901-2 W. P. Story Bldg.

WANTED—MONEY.
$1250—8, 7, new house, S.W., actual value $2750.
$1300—8, 7, new house, $2850.
$1300—8, 7, new house, $2600.
$1350—8, 8, new house, $3000.
$1400—8, 8, new house, $3250.
$1500—8, 7, new house, 7 rooms, $3500.
$1500—8, 8, $3000.
$1600—8, 7, new house, Wilshire, $3500.
$1800—8, 7, Wilshire, $4500.
$2000—8, 8, new house, 6 rooms, $4000.
$2250—8, 7, 7 rooms, Arlington Heights, $5500.
$2400—8, 7, 8 rooms, N. Wilshire, $5500.
$2500—8, 7, 8 rooms, N. Wilshire, $5500.
$4500—8, 7, Westlake, value $12,500.
$7500—8, 8, on 20 acres walnuts, close in, $30,000.
$8000—8, 7, apt.-house, value $20,000.
$25,000—8, 6, building loan, value $60,000.
CHANDLER, GORE & CO., 503-4-5 Bradbury Bldg. F7121, Main 2715.

WANTED — MONEY ON REAL ESTATE—
Your own selection without expense from the many choice applications for money which naturally seek a responsible institution.
Real Estate Loan Department,
OIL AND METALS BANK AND TRUST CO., 311 W. Third st. Main 525, 10525.

WANTED—MONEY, $750, 1 YEAR, 12 PER cent. net; builder wants to borrow this amount on a trust deed for $1200 (subject to first mortgage of $1250) on a new modern 5-room bungalow, which he has just sold to a responsible purchaser. We recommend this as a safe and profitable loan.
MATTHEWS & MATTHEWS, The Leading Mortgage Brokers, 329 Douglas Bldg., cor. Third and Spring.

EARLY CLOSING FOR SUNDAY ONLY. IT has been found imperative, owing to volume of classified advertising, to close this classification at 8 p.m. Saturday for Sunday only. Patrons will confer a favor by handing in early copy.

WANTED—MONEY.
Banks pay 4 per cent. I have choice first mortgages, $100 to $2000, at 4%; act promptly.
'Phone A2790. WATSON, Main 4372. 704 Equitable Bank Bldg., First and Spring.

WANTED—$750 INT. 9 PER CENT. SECOND mortgage, value property $6000. First mortgage $1250.
F. J. STELE & CO., 302 H. W. Hellman Bldg.

WANTED—$2300, FIRST MORTGAGE ON story and half, 7-room nearly new modern residence on E. 21st, Elder Place. Value $4000. Owner at 2221 SHERIDAN. Phone Boyle 1790.

WANTED—TO BORROW $50,000 FOR TWO years, on $100,000 collateral that brings in $2000 per month. Address L, box 231, TIMES BRANCH OFFICE.

WANTED—MONEY—
For sale—Second trust deeds on purchase of houses, which we offer at discount 20 per cent. The interest and principal payable monthly. These are good, safe securities and will net investors heavy interest. Investigate these most profitable transactions.
MATTHEWS & MATTHEWS, 329 Douglas Bldg., corner Third and Spring.

WANTED — $6000, PAY 10 PER CENT. A fine investment, absolutely guaranteed second trust deed. Address Y, box 26, TIMES OFFICE.

WANTED — $1000, $1200 AND $1500, 8 PER cent., for A1 close in bungalows, worth more than double. CALDERWOOD, 522 Bradbury Bldg.

WANTED—$1500 AS FIRST MORTGAGE ON Hollywood property, worth $3000; will pay 7½ per cent. interest. MR. BAILEY, Broadway 2713.

WANTED—$450 ON A FINE LOT IN HOLLYwood; lots selling for $1000 on street; will pay 8 per cent.; no agents. See BEAL, 212 W. Second, rear.

WANTED — $20,000 AT 8 PER CENT., FOR one year; $3000 gilt edge security (no commission.) Address W, box 94, TIMES OFFICE.

WANTED—LOAN OF $2200 ON HANDSOME 7-room new house, value $7200. TEMPLE 397, 35647. Take Heliotrope Drive car, get off at Melrose ave., go east two blocks.

MONEY WANTED—
On Real Estate and Collaterals.

WANTED—LOAN OF $2200 ON 7-ROOM BUNGALOW, value $4800. TEMPLE 397, 35647.

WANTED—LOAN OF $2600 ON LOVELY NEW bungalow, value $5600. TEMPLE 397, 35647.

WANTED—TO BORROW $5000 OF PRIVATE parties on business property. PHONES F7570.

WANTED — LOANS OF $8000, $10,000 AND $15,000. A2043, Main 2043. MR. FRYE.

STOCKS AND BONDS—
and Mortgages.

NOTICE—
TO INVESTORS AND EASTERN VISITORS TO LOS ANGELES.
I AM AN EASTERN MAN WITH YEARS OF EXPERIENCE IN THE INVESTIGATION, DEVELOPMENT AND FINANCING OF INDUSTRIAL PROPOSITIONS; I HAVE FOR THE PAST EIGHT MONTHS BEEN ENGAGED IN A THOROUGH INVESTIGATION OF THE OIL FIELDS AND GENERAL SITUATION IN CALIFORNIA, ESPECIALLY OF PROPERTIES THAT HAVE NOT BEEN ABSORBED BY THE LARGE OIL INTERESTS; THIS IS THE MOST STAPLE WEALTH PRODUCING INDUSTRY OF THIS GREAT STATE, BUT THE OPPORTUNITIES FOR INVESTMENT BY PERSONS OF ORDINARY MEANS IN HIGH-CLASS GILT-EDGE PROPERTIES IS QUITE LIMITED. I AM AT THE PRESENT TIME IN CLOSE TOUCH WITH SUCH AN OPPORTUNITY, WHERE THE INVESTMENT OF FROM ONE THOUSAND TO TEN THOUSAND DOLLARS WILL BE PRODUCTIVE OF A SUBSTANTIAL INCOME, CONSISTENT WITH INTELLIGENT AND CONSERVATIVE BUSINESS AND FINANCIAL MANAGEMENT. IF YOU DESIRE TO INVESTIGATE THIS OPPORTUNITY WITH THE VIEW OF INVESTING AND HAVE THE DESIRE AND ABILITY TO INVEST, I SHALL BE PLEASED TO GIVE YOU FULL DETAILS AT AN INTERVIEW AND TAKE YOU PERSONALLY TO EXAMINE THE PROPERTY, SO THAT YOU MAY BE FULLY INFORMED BEFORE INVESTING; HIGHEST REFERENCES AS TO ABILITY AND STANDING WILL BE FURNISHED. PRINCIPALS ONLY WHO MEAN BUSINESS MAY ADDRESS POSTOFFICE BOX 1664, LOS ANGELES.

WE STRONGLY ADVISE THE PURCHASE of Midway Union Oil Company stock. Cash or easy payments. See us for terms.
JOSEPH BALL COMPANY,
Established 1901.
Members Los Angeles Stock Exchange.
Stock, Bonds, Realty.
Security Building.

$53,500—CONTROLLING INTEREST WELL-established business, incorporated California, earning 20 to 25 per cent. net profits; offered for $65,000 if taken up at once. This investment will continually increase in value, regular dividends of 20 per cent. or more will be paid. Investigation invited. Every facility given right parties having desire and ability to invest singly or syndicated. If not closed in few days, opportunity will pass of partaking in one of best propositions ever made to investors in L. A. For interview, 'Phone MR. NORTON, A4273, Main 281, or call 424 National Bank Bldg.

FOR SALE — SOME VERY CHOICE SEcurities. A client of mine has placed in my hands for sale 20 bonds of $1000 each, running for 25 years at 6 per cent. net. I can sell the bonds in amounts of $1000 or more. They are gilt-edge and part of the issue has been bought by two of the Los Angeles banks. For further information please call or phone A. F. WEBSTER & CO., 418 Mason Bldg. Phone F3575.

WE OFFER ALL OR PART—
2000 California Consolidated at......25c
500 Shares Revenue Oil 65c
1500 Haynes Copper at 77c
1000 shares Midway Maricopa Crude 5c
F. H. SMITH & CO., 327 Citizens' National Bank Bldg. Phones—Home A3415.

WE OFFER AT 95 PER CENT., $11,700 worth of first-mortgage 10-year 7 per cent. gold bonds, due 1918; denominations, $100 and $500; interest payable June and December. These bonds are so good that we guarantee principal and interest. GRANITE SECURITIES COMPANY, 516 Bradbury Bldg., Los Angeles.

FOR SALE—OR EXCHANGE—1000 SHARES, all or part of Associated Realty Co. stock, paying 12 per cent. dividend, assets $124,000, for orange or lemon trees, first-class automobile or clear lot; this stock is selling at $1.30. BOX 112, Glendale. Home Glendale 1153.

FOR EXCHANGE—I OWN ABOUT $6500 worth of A1 local stocks, some paying dividends, which I will exchange for good houses or vacant lots, in city or at beach, or for good cheap lands. See OWNER, 236 American Bank Bldg., N. E. corner 2nd and Spring.

EARLY CLOSING FOR SUNDAY ONLY; IT has been found imperative, owing to volume of classified advertising, to close this classification at 8 p.m. Saturday for Sunday only. Patrons will confer a favor by handing in early copy.

WILL BUY MARICOPA OIL; STATE PRICE and number of shares. Address Z, box 27, TIMES OFFICE.

FOR SALE — 7855 SHARES MT. GAINES; will take $90 for the lot until 2 o'clock p.m., February 21. Am leaving the city that date. C. M. JAY, 307 Grant Bldg. 'Phone 66405.

WANTED — 1000 SHARES ASSOCIATE Realty Co. stock. State price. Address X, box 15, TIMES OFFICE.

FOR SALE—
Miscellaneous.

FOR SALE—SECOND-HAND AND NEW tanks, tanks, tanks. We save you half. Have most all sizes: 300, 500, 1000, 2000, 3000, 4000, 5000, 6000, 8000, 10,000, 20,000, 50,000 capacities. No worry. We know how to handle them. Why take chances? Also windmills, engines, sundries. DEMMITT COMPANY, 139 N. Main.

FOR SALE—
NEW STOCK LUMBER.
Clark Bros. wish to announce they are opening a lumber department in connection with their coal and wood business. All old friends invited to inspect our stock. Yard at 2144 EAST 7TH ST.

FOR SALE—THE LOS ANGELES COUNTRY Club located near the corner Pico and Western ave., will move about March 1 to their new quarters in Beverly Hills. The buildings on Pico st. are for sale to the highest bidder. Bids are wanted at once.

FOR SALE—PIANOS AT $2.50 AND $3 PER month; square pianos of standard makes, in excellent condition; will sell on the above small payments. GEORGE J. BIRKEL CO., 345-347 S. Spring st.

FOR SALE—MONTH AFTER MONTH, YEAR in and year out, The Times prints more classified advertisements than all other Los Angeles papers combined. This is due to the prompt results obtained from Times "Liners."

FOR SALE — NEW AND SECOND-HAND billiard and pool tables and bowling supplies; bar fixtures of all kinds; easy payments. THE BRUNSWICK-BALKE-COLLENDER CO., 321-323 E. Third st., L. A.

FOR SALE — ON TIME PAYMENTS, LACE curtains, portieres, couch covers, rugs, carpets and mattings and furniture, stoves and household goods. OVERELL'S, 700-708 S. Main st. THE BIG STORE.

FOR SALE — TENTS THAT ARE TENTS. All sizes for sale or rent; some slightly used; also folding chairs and tables for rent for all occasions. WISE & DOWNIE, 506 E. 7th. Phone Broadway 2169. Home F7908.

FOR SALE—POOL TABLE VERY CHEAP. 2132 CENTRAL AVE.

FOR SALE—OR EXCHANGE—MINIATURE railway, 25 H.P. locomotive, 4 cars, everything in complete running order, good for amusement or mining purposes. A. GUENTHER, 407 Aliso st. Tel. Main 1298.

FOR SALE—SHOT AND RIFLE-GUN, 16x 9.3 mm., made by Krupp Essen. Also lady's. Address 935 ALBANY ST.

FOR SALE—ROLL-TOP DESK AND CHAIR, also typewriter, cheap. Room 8, 120 N. MAIN.

FOR SALE—WINCHESTER PUMP GUN, good condition, cheap. 844 WEST 9TH, Main 8087.

FOR SALE—OR TRADE—4½-INCH BRASHear refractor equitorial telescope. Address J. W. SHARP, R. F. D. No. 12, Box 296-A, Los Angeles, Cal.

FOR SALE—CAMERAS, KODAKS, LENSES and all photographic goods bought, sold and exchanged. CAL. CAMERA EXCHANGE, 328½ S. Spring st.

FOR SALE—BILLIARD AND POOL TABLES, lowest prices and easy terms; also supplies. PACIFIC COAST BILLIARD TABLE CO., 119 E. Third st.

FOR SALE — EUCALYPTUS TREES, 18 inches high, Rostrata and Globulus, $5 per 1000; plenty of them. A2043, MAIN 2043. Mr. Frye.

FOR SALE—PHYSICIAN'S OFFICE; GOOD location. Address E, box 268, TIMES BRANCH OFFICE.

FOR SALE—
Miscellaneous.

FOR SALE—AT PUBLIC AUCTION, TUESday, February 21, at 10 a.m., 401-403 N. Main st., two covered bakery wagons, one light delivery wagon. LOS ANGELES AUCTION & COMMISSION CO., S. P. DIVVER, AUCTIONEER, 401-403 N. Main st. 'Phones Broadway 1667 and F1719.

FOR SALE—SPANISH LANGUAGE PHONE method, Dr. Rosenthal's complete language phone, textbooks, records, speaking and pronouncing manual, new, $20. S., 1236 CALL BLDG., San Francisco.

FOR SALE—OR EXCHANGE—FINE COLlection of Alaska Indian baskets. PHONE 24846.

FOR SALE—BEAUTIFUL WATER COLOR studies for china painting, very cheap. PHONE 24846.

FOR SALE — OR TRADE. WHAT HAVE you? 2000 choice young walnut trees. W. S. SMITH, Route 2, Burbank.

FOR SALE — FOLDING GO-CART WITH hood. 'PHONE 51794.

FOR SALE—FURS, HANDSOME MINK, stole, $50, cost two hundred. PHONE 53730.

FOR SALE—NEW EDISON PICTURE MAchine, $125; also Kimball piano, cheap for cash. PHONE A2961.

FOR SALE—50 FEET OF DRY GOODS shelving and 50 feet of stock tables. 320 N. MAIN ST.

FOR SALE — SECOND-HAND FIRE-PROOF safe, cheap. ANDERSON, 324 S. L. Angeles st.

FOR SALE—RECEPTION AND EVENING gowns at greatly reduced figures, must be sold this week. 973 W. SIXTH ST.

FOR SALE — OR RENT — NEW INVALID wheeled chairs. Hospital and nurses' supplies. PROFESSIONAL SUPPLY, 419 W. 5th.

FOR SALE—A LOT OF SECOND-HAND RIDing saddles, cheap. 324 E. THIRD ST.

FOR SALE—HANDSOME WHITE IMPORTed spangled net dress, size 36 or 38, height 5 ft. 10 inches about, never been worn; cost $250; sell for $50. TEL. WEST 5238.

FOR SALE — COINS. HAVE FULL COLlection of pennies from 1793 to 1857, inc. The old Mason collection of Phila. What offer have I for them. Address 561 BALTIMORE ST., Los Angeles.

FOR SALE—WE WILL SAVE YOU MONEY on builders' hardware, tools, implements, wire, mining and irrigating machinery. 411 HIGGINS BLDG.

FOR SALE—
Furniture.

FOR SALE—
$17 oak, ash or maple dressers $10.00
$35 ladies' quarter-sawed oak desk, glass sectional $18.00
$27.50 golden oak swell front china closet. $15.00
New collapsible go-carts, best in city. $6 & $8
$65 Singer & Davis machine, nearly new. $20.00
A good iron bed, spring and mattress...... $7.50
Large cocoanut fiber hammock, made in Panama $15.00
$45 5-ft. standing desk, drawers on both sides $27.50
$150 large Welsh folding bed and desk...... $35.00
$35 5-ft. R.T. desk, nearly new $20.00
$27.50 roll-top typewriter desk, snap $16.50
$30 new oak and maple dressers $17.00
$25 Jewel or Reliable gas range, con. $12.00
New and nearly new rugs and carpets, all prices. Rubber-tire wheel chairs for rent, $4 month. Folding chairs for rent, any amount. We pack, ship, haul and store furniture. Store your furniture, trunks, etc. Reliable firm.
Main 2469. COLGAN'S, F3467.
635 S. Main st., Opposite P. E. Depot.

FOR SALE—
DESKS! DESKS! DESKS!
AT A RIDICULOUS PRICE.
YOUR CHOICE OF ANY ROLL OR FLAT-TOP DESK IN THE HOUSE—WHILE THEY LAST
$15 EACH.
ALL DESKS BRAND NEW, SOLID OAK, HIGHLY POLISHED, ALL SIZES.
330 N. MAIN ST.

FOR SALE — FURNITURE, CARPETS, stoves and household goods, cash or on easy payments. If you need one piece or a house full we will save you 1-3; old furniture taken in exchange for new. Largest dealers in the West. COLYEAR'S, 509-511 S. Main st. 'Phone F3171, Main 1117.

FOR SALE—
One 22-foot fine oak office partition with door and cashier's window; also a lot of sample office chairs, leather and cane seats. 330 NORTH MAIN ST.

FOR SALE—FURNITURE, 9 ROOMS, residence piano, brass beds, cheap. Agents, auctioneers keep away. 1026 SANTEE ST.

FOR SALE—FURNITURE OF 5-ROOM flat, close in, good location; fine flat, large airy rooms. Leaving city. No dealers. 545½ FREMONT AVE.

FOR SALE—FURNITURE 5-ROOM FLAT, newly furnished, $150. Flat for rent. 503½ E. THIRD ST.

FOR SALE — DON'T FORGET THE AUCtion sale of household furniture today. 2018 MANITOU AVE., at 2 o'clock p.m.

FOR SALE — MAHOGANY DRESSER AND 3 chairs, elegant brass bed, rug and new sewing machine, cheap. 946 S. BROADWAY.

FOR SALE—NEARLY NEW SIDEBOARD and piano, at great sacrifice. 245 NORTH FLOWER.

FOR SALE—AT A BARGAIN, COMPLETE furniture of a millinery store, mission style. Address 2219 ROMEO ST.

FOR SALE—FURNITURE OF A SIX-ROOM flat, centrally located. Phone BROADWAY 4031.

STAMPS—COINS—PHOTOS.

U. S. AND FOREIGN COINS, CELEBRITIES, Revenue and Postage Stamps. Rarities in all these paid well for. Others at market value. A. B. JACOBS, 1601 Polk street, San Francisco.

THINGS ON WHEELS—
All Sorts.
Automobiles.

FOR EXCHANGE—WHITE LIMOUSINE IN A1 condition; no better machine for family use; will take real estate and assume small amount. Apply A, 715 Story Bldg. Phone F3720. Broadway 5065.

CHALMERS 40—
Looks and runs like new. At a give-away price.
961 S. MAIN ST. A4130.

1910 5 PASSENGER DURO, FULLY EQUIPped, $975. One White steamer, detachable tonneau, $300. 358 EAST 12TH ST. Phone Main 7089.

EXPERIENCED AUTO PAINTING; FROM Paris and New York. Monograms a specialty. Moderate prices, high-grade work. AMERICAN AUTO PAINTING, 827 Towne ave. Broadway 4827. City.

$400 — MITCHELL RUNABOUT, 4-CYL., 24-horse power, excellent condition. Ready now for hard use. Greatly reduced price. GREER-ROBBINS CO., 1501 S. Main. Bdwy. 5430. Home 23813.

FOR SALE—7-PASSENGER 50-HORSE power touring car in A-1 condition; new tires all round; motor and body in fine condition; just the thing for rent service; snap this week. 842 SOUTH OLIVE.

FOR SALE—A VERY FINE 30 H.P., 5-passenger touring car in perfect condition and fully guaranteed. $400 cash. AUTOMOBILE CLEARING HOUSE ASSN., 1118 S. Main st.

FOR SALE—40-H.P. 6-PASSENGER LIMOUsine in fine condition; will make a fine family car or a good taxi for rent service. Snap. 842 SOUTH OLIVE.

7 PASSENGER, JUST THE THING FOR the rent; in best of condition. 961 SOUTH MAIN.

FORD MODEL T, THE BEST FOR THE money. 961 SO. MAIN. A4130.

BRUSH, FULLY EQUIPPED, $350. 961 SO. MAIN.

GARFORD 40, IN PINK OF CONDITION, 3300 millage. 961 SO. MAIN ST. A4130.

FOR SALE—4-CYLINDER, 5-PASSENGER automobile, fully equipped, $400. 110 EAST THIRD ST. ANGELUS GARAGE.

FOR SALE—AN AUTO DELIVERY WAGON, $800. 110 E. THIRD ST.

AUTOMOBILE FOR HIRE. FIRST HOUR, $2.50; $2 thereafter. Room 211, 207 S. BROADWAY. A2043. Main 2043. Mr. Frye.

TO LET—5-PASSENGER RAMBLER, 40 H.P. First hour, $3; second, $1.50. PHONE HOME 71652. West 2462.

FOR HIRE — 5-PASSENGER MITCHELL touring car. Careful driver, $2 hour. SOUTH 6156.

AUTOS, ENGINES, BOILERS, TIRES, ETC., sold, exchanged. METZ, 207 E. Ninth. F1924.

FOR EXCHANGE—EQUITY IN NEW 5 OR 6-room bungalow for automobile. D. T. McLAUGHLIN. Phone West 353.

FOR EXCHANGE—BRAND NEW 1911 5-PASsenger 30-h.p. Detroit, fully equipped; want clear lot in or near Wilshire district. Telephone 55536. MR. Reeves.

FOR EXCHANGE—MY PRIVATE CAR FOR good Wilshire lot. Telephone 5532. MR. REEVES.

WANTED—GOOD AUTOMOBILE FOR STOCK in well-known Los Angeles manufacturing and wholesale company. Phone F4444. MACK.

FOR HIRE — 5-PASS. OLDSMOBILE, $2.50 per hour. Call F3752; BDWAY. 2752, day or night. Res. 34431.

OVERLAND 4-PASSENGER—
Like new. Car and price will interest you.
A4130. 963 S. MAIN ST.

FOR SALE—5-PASSENGER REO TOURING car, in good repair, cheap. 20 H.P. PHONE 71367.

FOR SALE—CHEAP OR WILL TRADE, ONE 2-cycle Stevens-Duryea, just overhauled, in fine condition. 822 STIMSON BLDG., Monday.

THINGS ON WHEELS—
All Sorts.
Automobiles.

BARGAINS.

Something in this list must please you. Read carefully.

5-passenger, 4-cylinder Kissel Kar at $[illegible]. And it is and looks.

5-passenger, 4-cylinder Stevens-Duryea, refinished and guaranteed. This is good as new and latest model $1750

5-passenger, 6-cylinder Stevens-Duryea, in first-class condition, all new tires, recently refinished $1750

7-passenger, 6-cylinder Stevens-Duryea, known as our Car of Cars, used but little. Party left same on sale with us. Looks and is like new, fully guaranteed..........$3500

EASTERN MOTOR CAR CO., 625 S. Olive St., Los Angeles.

FOR SALE—
IF YOU ARE LOOKING FOR A BARGAIN IN A RELIABLE GUARANTEED SECOND-HAND AUTOMOBILE, CALL AT OUR GARAGE.
PREMIER MOTOR CAR CO.
L. H. SCHWAEBE, PRES.
1127 S. OLIVE ST.
MAIN 673. F7684.

FOR SALE—AUTOMOBILE DELIVERY CAR for light service. A very fine 1910 Ford delivery car with $250 hand made pannel body and full equipment of lights, etc., including swivel search light on dash for locating house numbers, etc. This is absolutely the best proposition we have ever had for light delivery car. Can be seen at any time including Sunday from 10:00 to 4:00. Automobile Clearing House Association, 1118 S. MAIN ST.

ELECTRICS! ELECTRICS!!
New Baker shaft-drive Victoria electric.
Baker chain-drive Victoria electric.
Detroit four-passenger coupe, electric.
Detroit Victoria electric.
Waverly Runabout electric.
Babcock Victoria electric.
Studebaker Victoria electric.
A full line of new R. & L. electrics.
R. & L. ELECTRIC AUTO CO.,
2114 W. Seventh st. Phones 53028. Temple 134.

SECOND HAND TRUCK FOR SALE. A very fine two-ton "Rapid" truck in perfect condition and ready for the hardest kind of work. Truck has good speed and plenty of power; has large open body, suitable for furniture or general merchandise. See us at once. This is a snap. AUTOMOBILE CLEARING HOUSE ASSOCIATION, 1118 S. Main St.

FOR SALE—A VERY FINE 30 H.P., 4-cylinder, 5-passenger touring car with fine top, speedometer, clock, extra tire, tire holders, etc., etc. Has 34 inch wheels, 110 inch wheel base, run about 10,000 miles and looks like new. $750 cash takes this bargain. AUTOMOBILE CLEARING HOUSE ASSN., 1118 S. Main st.

CHALMERS ROADSTER, 30 H. P., 4 PASsenger; new Earl top, glass front, Prestolite tank, electric lights, two extra tires, extra luggage box. This car is practically new; our customer wishes to realize immediate cash; this is a beauty and a real snap. Can be seen at 1118 S. MAIN ST.

FOR EXCHANGE—ONE FIRST-CLASS SECond-hand Peerless automobile in perfect order, fully equipped, with storm curtains, speedometer, glass front, electric lights, magneto, top, new over-size tires; will exchange for value in city property, improved or unimproved. Quick. Address V, box 52, TIMES OFFICE.

FOR SALE—'09 5-PASSENGER THOMAS Flyer, fully equipped with top, glass front, Presto tank, speedometer, Martin shock absorbers, all round extra tires, tubes, tools, etc. This car is newly painted, runs like new and has had very careful usage, which you can see at a moment's glance. The biggest snap in the city this week. 842 SOUTH OLIVE.

POPE-HARTFORD, 5-PASSENGER WITH full equipment, including top, speedometer, etc.; also extra tire; in perfect condition and will do absolutely anything required. A1 for desert work and a very fine town car. Make us an offer. AUTOMOBILE CLEARING HOUSE ASSN., 1118 S. Main st.

$800 — 5-PASSENGER, 35-40-H.P. MITCHell, just repainted dark red; splendid condition throughout. If you want a reliable, good looking car at a low price, see this one sure. GREER-ROBBINS CO., 1501 S. Main. Bdwy. 5430, Home 23813.

FOR SALE—
$1200 cash, Stoddard Dayton, new torpedo body, fully equipped; easily worth $2000. WESTERN AUTO BODY AND MFG. CO., Sheet Metal Works, 416-418 E. 9th. Tel. F4623.

FOR SALE—
$1100 cash, Caddillac 30; like new, fully equipped, best car on the market for the money. WESTERN AUTO BODY & MFG. CO., Auto Body and Sheet Metal Works, 416-418 E. 9th st. Tel. F4623.

ATTENTION DESERT MEN. WE HAVE the finest line of high powered automobiles for desert work, especially "Thomas." We have all models and every one in first class condition; we will guarantee them absolutely. Automobile Clearing House Association, 1118 S. MAIN ST.

MITCHELL ROADSTER, FULLY EQUIPPED, IN FIRST-CLASS SHAPE. 963 S. MAIN. A4130.

WE ARE OFFERING THE FINEST LIMousine in Los Angeles city, 6-passenger, has been run 1800 miles. Cost its owner, $7750. Will be sold at a great sacrifice to close an estate.
842 SOUTH OLIVE.

FOR SALE — 20 H.P., FIVE-PASSENGER Stanley steamer, top, speedometer, lamps; just repainted and engine thoroughly overhauled. Inquire of V. W. BAKER, Pomona, or STANLEY STEAMER CO., 1114 S. Main st., Los Angeles.

WANTED—SMALL AUTO, CARRY THREE or four people (Buick White Streak preferred,) have $175 diamond ring, ladies' solid gold hunting case watch and cash. Address I, box 259, TIMES BRANCH OFFICE.

MAXWELL. A DANDY LITTLE RUNabout for the man who knows. 961 S. MAIN. A4130.

CADILLAC 30.
Toy Tonneau, fully equipped.
963 SO. MAIN. A4130.

FOR SALE—FOUR-CYLINDER RAMBLER and Pope-Toledo. Name a price. Both good condition, cash or trade, for anything clear. Address H, box 91, TIMES OFFICE.

FOR SALE — OR WILL EXCHANGE FOR trust deed, fully equipped 1910 4-passenger Regal, practically new. 4711 S. FIGUEROA ST. 'Phone South 309.

FOR SALE—OR EXCHANGE FOR GOOD city lot, no equities considered, 45-h.p. Pierce with both touring and demi-limousine tops. 1148 S. OLIVE ST.

WANTED — LATE MODEL AUTO, TOY tonneau preferred; must be worth $3000 cash. Address Y, box 23, TIMES OFFICE.

AUTO TIRE BARGAINS, 1911 STOCK, 28x3, $10.75; 30x3, $12.75; 30x3½, $17.50; 32x3½, $18.75. Hurry your orders. VANDERPOOL'S, 1339 S. Main. Phone Broadway 1275.

FOR SALE—CHEAP, 5-PASSENGER AUTO, or will trade for good runabout. 322 STIMSON BLDG. Monday. No agents.

Motorcycles.

FOR EXCHANGE—LOT 50x150, NEAR HERmosa Beach; want a 1910 motorcycle, piano or diamond ring; what have you? 104 WHITMAN AVE.

FOR SALE—INDIAN MOTORCYCLE, IN good running order. 221 N. GRIFFIN AVE.

FOR SALE—CHEAP, 4 CYLINDER MOTOR cycle in fine condition. Address H, box 50, TIMES OFFICE.

Wagons and Carts.

FOR SALE — ICE CREAM WAGON, JUST painted, bargain, $25. 346 E. 27TH ST.

WANTED — LIGHT 2-HORSE EXPRESS wagon. PHONE EAST 3859.

FOR SALE — CUT UNDER EXPRESS wagon and harness, $35 if taken at once. 1371½ E. 25TH ST.

FOR SALE — TWO RUBBER-TIRED BUSIness buggies, one steel-tire top buggy; these are bargains. Come quick, 718 S. FIGUEROA ST.

FOR SALE — CLOSING OUT BUGGIES AT cost, large assortment. CAPITO-BLYTHE CO., 124 S. L. A. st.

LIVE STOCK FOR SALE—
Horses, Cattle, Mules, etc.

FOR SALE — SPAN OF BAY HORSES, weight 2900 lbs., 6 and 7 years old, and good workers; one bay mare, 7 years old, weight 1150 lbs., city broke. 851 SAN PEDRO ST.

FOR SALE — BAY MARE, 6 YEARS OLD, sound, weight 1050 lbs., city broke, fine driver. Call at 782 E. 47TH ST. South 5967.

FOR SALE—5-YEAR-OLD DRIVING MARE, gentle and fine traveler; also buggy and harness. Call 59248 any time of day on Sunday. If you call during week make it in evening.

FOR SALE—2 FINE JERSEY MILK COWS, cheap. 1452 E. 20TH ST. Take Hooper ave. car.

LIVE STOCK FOR SALE—
Horses, Cattle, Mules, etc.

FOR SALE—
BIG AUCTION SALE
WEDNESDAY, FEB. 22, 10 A.M.
222 CENTRAL AVE.
I WILL HAVE AN EXTRA GOOD SUPPLY OF LOCAL CONSIGNMENTS FOR MY NEXT REGULAR WEEKLY AUCTION. AT THIS SALE YOU WILL FIND THOSE WELL-MATCHED, BLOCKY-BUILT TEAMS JUST THE THING FOR RANCH OR ORCHARD WORK; ALSO A GOOD SUPPLY OF LAUNDRY AND EXPRESS HORSES, SINGLE DRIVERS AND SADDLE HORSES AND A VERY CHOICE ASSORTMENT OF WAGONS, BUGGIES AND HARNESSES. ALL THIS STOCK POSITIVELY WILL BE SOLD TO THE HIGHEST BIDDER FOR CASH AND UNDER MY PERSONAL GUARANTEE THAT THEY MUST BE EXACTLY AS REPRESENTED OR YOUR MONEY REFUNDED. ALL STOCK ON THE MOST LIBERAL TRIAL. SALE STARTS PROMPTLY AT 10 A.M.
THE KENTUCKY AUCTION AND COMMISSION STABLES, 222 CENTRAL AVE. MAIN 1656, A5528.
WILLIAM N. SNOWDEN, AUCTIONEER.

FOR SALE—
AUCTION. AUCTION. AUCTION. HORSES, BUGGIES, WAGONS, HARNESS AT AUCTION. EVERY TUESDAY AND SATURDAY, AT 10 O'CLOCK, AT THE FASHION STABLE, 219 E. FIRST ST. INTENDING PURCHASERS SHOULD NOT FAIL TO ATTEND OUR SALES, AS ALL STOCK SOLD IS GUARANTEED AS REPRESENTED IN EVERY PARTICULAR. DON'T FORGET THE SALE DAYS, EVERY TUESDAY AND SATURDAY AT 10 O'CLOCK. S. WATKINS & CO., AUCTIONEERS.

TO LET—
MULES. MULES. MULES.
In any number; carload lots especially on short notice.
COATS & WILLIAMSON,
B. J. DAZELL, Agent.
Home 10071. 233 Aliso st.

FOR SALE—ONE GRAY HORSE, WEIGHT 1000 lbs., one black horse, weight 900 lbs. Heavy single harness, light wagon suitable for butcher or light delivery. Call at PEASE BROS. FURNITURE COMPANY'S STABLES, 726 E. 16th.

FOR SALE—HORSE, WEIGHS 1100 LBS., true puller, double or single, suitable for light ranch work, $65 if taken at once. 137 E. 29TH.

FOR SALE—HORSE, HARNESS AND FRUIT and vegetable peddling wagon, complete outfit. Call at NATIONAL VINEGAR & PICKLE CO., corner Vincent and Seaton sts.

FOR SALE—JERSEY COW CHEAP. 63RD & Vermont.

FOR SALE—MEDIUM SIZED HORSE, BUGgy and harness; horse is free driver, perfectly gentle; cheap. 1024 WALL ST.

FOR SALE—FRESH COW. 2433 FAIRMONT, Boyle Heights. Go north on Soto. Call today.

FOR SALE—JUST IN FROM THE NORTH. Carload of horses and one team of good sound mules, weight 2400 lbs., good low blocky mares and horses, ages from 4 to 10 years; several good cheap horses. Call 2130 SAN PEDRO ST.

FOR SALE — OR RENT — MULES AND horses. Call at 106-107 STIMSON BLDG. F5462. Main 3990.

FOR SALE — 1000 STEERS, 2000 HEAD OF stock cattle. PHONE A4033.

FOR SALE—CHEAP, 1300-POUND HORSE, new wagon, new harness. 1035 W. 23RD ST.

FOR SALE — 2 MARES, 3 HORSES, 3 wagons, 1 double harness, $20; single harness, $7; 1 buggy, $35. H. JEVNE CO. STABLES, 1064 San Julian st.

LIVE STOCK FOR SALE—
Poultry, Birds, Dogs, Cats, etc.

FOR SALE — KELLERSTRASS CRYSTAL White Orpingtons, greatest winter layers; if you want to raise some fine birds this season, get your eggs from my pens; $5 for 15. MISS ETHEL CULVER, 4304 S. Flower. South 2929.

FOR SALE — LARGE WHITE MINORCAS, great laying strain, 14 eggs, $1.50; thoroughbred Barred Rock eggs and Buff Leghorn hens; 14 for 75 cents. 1769 MORTON AVE. Phone Temple 98.

FOR SALE — KELLERSTRASS CRYSTAL white Orpingtons, greatest winter layers. If you want to raise some fine birds this season get your eggs from my pens, $5 for 15. MISS ETHEL CULVER, 4304 S. Flower st. South 2929.

FOR SALE—GOLDEN GLOW BUFF LEGhorn eggs for hatching, from bred to lay and prize winning stock. WEONA POULTRY RANCH, 1639 W. 37th st. Phone West 3734; 23796.

FOR SALE—TODAY, 2000 BABY CHICKS, all kinds, 12½c and 15c. Get a fireless brooder and chicks. Free 64-page book. Visit us anyway. PIONEER HATCHERY, 122 E. Eighth. Main 5661, F3625.

FOR SALE—"SUCCESS" INCUBATORS THE best. Sold at wholesale prices to you. Free 48-page book. Fireless brooders, supplies, etc. M'CLANAHAN, 112 E. Eighth.

FOR SALE — RHODE ISLAND REDS, Thompson strain, eggs for setting from stock that cannot be beat for size, color and laying. 2407 WEST 9TH. Temple 301.

FOR SALE—14 BLACK MINORCA HENS and rooster; for $15. 233 W. 22TH ST.

FOR SALE—CHEAP, 90 CHOICE YOUNG White Leghorn hens. Call 850 E. 42D ST.

FOR SALE—1 DOZEN WHITE LEGHORN hens; good layers. PHONE 21618.

FOR SALE — FULL BLOODED WHITE Rock cockerels. Call TEMPLE 287.

FOR SALE—BUFF COCHINS, 2 HENS AND rooster, $5. 137 E. 29TH ST.

FOR SALE — 2 ROSE-COMBED MINORCA roosters. 208 E. 28TH ST.

FOR SALE—25 STANDS BEES. PHONE 25867.

FOR SALE—MY PEN OF LIGHT BRAHMA chickens. 226 EAST 29TH.

FOR SALE — RABBITS, BELGIANS AND New Zealands; fine breeding stock. 635 E. PICO.

FOR SALE — RUNTS, CORNEAUX AND hen pigeons. Address 250 N. EL MOLINO, Pasadena.

FOR SALE—SINGER CANARY BIRD AND cage, $2.50. 1017 NORMANDY.

FOR SALE—40 HIVES HONEY BEES TO sell. WHITTIER, CAL., R. D. 2, Box 196.

Dogs of All Kinds.

FOR SALE — THOROUGHBRED GREAT Dane pups; parents both prize winners; registered and have excellent pedigrees. Address CHAS. M. CRAIG, Corona, Cal.

FOR SALE—ENGLISH PIT BULL DOG, male. Address D, box 110, TIMES OFFICE.

LIVE STOCK WANTED—
Of Various Kinds.

WANTED — HIGHEST PRICE PAID FOR calves, beef cows. South 3291. HANNON BROS., 1632 East 20th st.

WANTED — SETTING HENS. TEMPLE 98.

WANTED—BLACK HORSE, PERFECTLY gentle for lady, must stand with weight, not afraid of anything; give all particulars; state age and weight; must be stylish; state lowest price; check ready if suited. 2031 NORTH BROADWAY.

WANTED—GOOD HORSE AND BUGGY; will give bargain in lot for same; street work done. Address V, box 44, TIMES OFFICE.

WANTED—1150-LB. HORSE, NOT OVER $100. Call Monday, 910 S. LOS ANGELES ST.

WANTED — HENS, SEVERAL HUNDRED laying hens. State age, breed, number and price. E. P. TAYLOR, box 116, Altadena.

LIVE STOCK EXCHANGE—
What Have You?

FOR EXCHANGE—MONTH AFTER MONTH, year in and year out, The Times prints more classified advertisements than all other Los Angeles papers combined. This is due to the prompt results obtained from Times "Liners."

OIL PROPERTY—

NOTICE TO OIL CONSUMERS. For sale, crude oil for fuel in any quantity; let us figure with you for short or long term contracts. Call or address,
Phones A1441. C. C. HARRIS OIL CO., Main 5987. 191 College st.

EARLY CLOSING FOR SUNDAY ONLY. IT has been found imperative, owing to volume of classified advertising, to close this classification at 8 p.m. Saturday for Sunday only. Patrons will confer a favor by handing in early copy.

EASTERN MAN WANTS GOOD OIL property either under lease or purchase outright; prefer Coalinga or Santa Maria fields; producing property of proven ground; no stock company wanted. Answer at once. Address B, box 119, TIMES OFFICE.

PATENTED OIL LANDS FOR SALE. APply SANTA PAULA, Cal., box 231.

MODELS—
And Modelmakers.

WHEN OTHERS FAIL ON GEARS, PERfecting model work, try 1000 S. MAIN ST.

GOVERNMENT LANDS—
And Land Scrip.

EARLY CLOSING FOR SUNDAY ONLY. IT has been found imperative, owing to volume of classified advertising, to close this classification at 8 p.m. Saturday for Sunday only. Patrons will confer a favor by handing in early copy.

FOR SALE—320 ACRES RELINQUISHMENT [illegible] $3 per acre, including location [illegible] Land close to railroad, [illegible] Water 50 ft. Address X, box 31, TIMES OFFICE.

THE BEST GOVERNMENT LAND [illegible] homestead on this coast. [illegible] VAN WAGENEN, 724 Bryson Bldg.

LOST, FOUND [illegible]

[illegible]

...RILEY ...OMS MORRIS.

...New "White Hope" ...ing Champion.

...is Rounding Into ...Very Rapidly.

...dy for Johnson in ...teen Months.

...be the most powerful man ...have ever worked," said ... "I have found him ...the title away from ...and think there isn't a ...who is more fitted to ...one. He is a glutton ...no bad habits whatever, ...is rounding into fight... marvelously well. He is ...the idea of fighting ...when he said he ...man living who said ...believe that Morris will ...over the hottest bed of ...Morris thinks so, ...for more than my ... He has a world of ...him and it will be but ...months I think ...the trick with the big ...and game and will take ... He is hard work... ...more he is a fighter, ...than a lot of these fel... ...black, can say."

" RILEY ... OMS MORRIS.

...New "White Hope" ...ing Champion.

...is Rounding Into ...Very Rapidly.

...for Johnson in ...Months.

...THE TIMES.] ...19.—[Exclusive ...received by a ...today, trainer ...gone to Sapulpa ...of Carl Mor... is going to come ...months when his ...heavyweight title

...when he reached Sa... that Morris had not ...nor working ...past two weeks he ...pounds and will take ...training continues. ...Morris weighed 210 ...he tips the scale

...most powerful man ...ever worked," said "I have found him ...the title away from ...think there isn't a ...who is more fitted to ...He is a glutton ...bad habits whatever. ...is rounding into fight... ...well. He is ...the idea of taking ...when he said he ...man living who said

...that Morris will ...the hottest bed of ...Morris thinks so, ...for more than my ...He has a world of ...and it will be but ...months I think ...trick with the big ...game and will take ...He is hard work... ...he is a fighter. ...a lot of these fel... ...black, can say."

...feet of lumber here and sailed today in ballast for Bandon, to reload.

The steamer Centralia, arriving from Gray's Harbor, via San Francisco, will discharge 600,000 feet of lumber for various local wholesale yards.

The steamers Pasadena and Bee will finish discharging part cargoes of lumber here and are scheduled to clear tomorrow for Redondo Beach with the remainder.

REDONDO BEACH.

ARRIVED—SUNDAY, FEB. 19.

Steamer Helen P. Drew, Capt. Gunderson, from Point Arena.

Steamer Fulton, Capt. Jacobson, from Stewart's Point.

Steamship Santa Rosa, Capt. Alexander, from San Diego, via San Pedro.

Barge Monterey, Capt. Kelly, in tow of tug Navigator, Capt. Mauzen, from Gaviota.

SAILED—SUNDAY, FEB. 19.

Steamship Santa Rosa, Capt. Alexander, for San Francisco, via Santa Barbara.

IN PORT—SUNDAY, FEB. 19.

Tug Redondo, Wharf No. 1.
Steamer Helen P. Drew, Wharf No. 2.
Steamer Fulton, Wharf No. 2.
Tug Navigator, at anchor.
Barge Monterey, Wharf No. 1.

SCHEDULE OF ARRIVALS AND DEPARTURE OF PASSENGER VESSELS.

TUESDAY, Feb. 21.—Steamship Governor, from Seattle, via San Francisco en voyage for San Diego via San Pedro.

THURSDAY, Feb. 23.—Steamship Governor, from San Diego, via San Pedro, en voyage for Seattle, via San Francisco.

FRIDAY, Feb. 24.—Steamship Santa Rosa, from San Francisco, via Santa Barbara, en voyage for San Diego, via San Pedro.

SAILING FOR THIS PORT.

Schooner Philippine, Eagle Harbor.
Steamer Argentine, Gray's Harbor.
Steamer Gray's Harbor, Gray's Harbor.
Schooner Transit, Guaymillo, Mex.
Steamer Fair Oaks, Gray's Harbor.
Steamer Grace Dollar, Stewart's Point.

LOADING FOR THIS PORT.

British steamer Beckenham, Tasmania.
Schooner Commerce, Port Townsend.
Steamer Santa Barbara, Gray's Harbor.
Schooner Luzon, Winslow.

PORT ITEMS.

The steamer Helen P. Drew arrived today with 800 redwood ties for the Santa Fe from Point Arena.

The steamer Fulton arrived this morning with 10,000 ties for the Santa Fe.

The steamship Santa Rosa arrived today from San Diego and sailed this afternoon for San Francisco with 100 passengers and 100 tons of freight for the north.

NOW FOR FIRE SALE.

Fire spreading from a gas heater in the store of Mark Moses, No. 134 East Fourth street, at 6 o'clock last night, caused damage which was estimated at $300 by the police. Moses was lighting the heater when the fire caught some drapery and ignited a table on which were several dozen suits of clothes. Practically all the clothing was more or less damaged.

COUGHING BURST BLOOD VESSEL

Says Danger Avoided and Cures Coughs in 5 Hours.

A writer for the medical press states that coughing is responsible for the bursting of blood vessels quite frequently. A cough or cold means inflammation (fever) and congestion, and these in turn indicate that the body is full of poisons and waste matter. Simple relief as found in patent cough medicines, and a whiskey, often result in more harm than good; as they cause more congestion. A tonic-laxative cough syrup will work marvels, and here follows a prescription which is becoming famous for its prompt relief and thorough cures. It rids the system of the cause, except it be consumption. Don't wait for consumption to grasp its victims, but begin this treatment which cures some in five hours. Mix in a bottle one-half ounce fluid wild cherry bark, one ounce compound essence cardiol and three ounces syrup white pine compound. Take twenty drops every half hour for four hours. Then one-half to one teaspoonful three or four times a day. Give children less according to age.

PATENTS—
And Patent Agents.

EARLY CLOSING FOR SUNDAY ONLY. IT has been found imperative, owing to volume of classified advertising, to close this classification at 5 p.m. Saturday for Sunday only. Patrons will confer a favor by handing in early copy.

BECKER & BLAKESLEE, LAWYERS AND registered patent attorneys; patent office practice and litigation. 204-5-6 MASON OPERA HOUSE BLDG. Phone A7212.

PIONEER PATENT AGENCY, HAZARD & STRAUSE. Patent Causes. Citizens' Bank Bldg. PATENT BOOK FREE.

G. E. HARPHAM GETS PATENTS, INventions financed, patent litigation, 25 years' experience. 606 PACIFIC ELECTRIC BLDG.

PATENTS AND TRADEMARKS, ALL COUNtries. A. H. LIDDERS, Patent Lawyer and Solicitor. 412 Am. Bank Bldg., 2nd and Spring.

PATENTS AND TRADEMARKS SOLICITing and litigation. TOWNSEND, LYON & HACKLEY, 504 Merchants' Trust Bldg., 207 S. Broadway. Phone Main 8125.

EDUCATIONAL—
Schools, Colleges, Private Tuition.

ARE YOU INTERESTED IN LEARNING French? Can show highest French diplomas. Would like pupils late afternoons or evenings. Address 247 E. 27TH ST.

PIANO, FRENCH, VOCAL LESSONS AT 1719 W. FIRST ST.

AN EDUCATED YOUNG MAN WOULD like to exchange Spanish for English lessons. 741 S. Hill st. P. FRANCISCO.

MASSAGE—
And Other Baths.

SOLARIUM SUN BATHS, NATURE'S REMedy for rheumatism. Purifies blood, restores vitality. 633 E. 48TH ST., San Pedro st., car. 2902.

GRADUATE SWEDISH MASSEUSE DESIRES patients, treated at their own home. MRS. JOHN BLOOM, 729 San Julian st. Broadway 2270. Home phone F2391.

CHIROPODIST, BATHS AND MASSAGE, experienced eastern operator; hours 10 to 10, Sunday 10 to 1 and 5 to 8. Suite 22, Hotel Louise, 536 S. BROADWAY.

BATHS AND SCIENTIFIC MASSAGE, warm rooms, 218 S. BROADWAY, room 220.

FACE AND SCALP TREATMENTS, ROOM 2, 633½ S. HILL.

LOTUS BATHS, 324 S. BROADWAY. MASsage, chiropody, vapor baths. Satisfactory service. A4522.

PHYSICIANS—
With Office and Hours.

DR. HICKOK. DR. HICKOK. WOMAN'S RELIABLE ADVISER. MY SPECIALTY IS ABSOLUTE HONESTY; REFERENCES, THOUSANDS OF CURED PATIENTS; I TREAT UNDER POSITIVE GUARANTEE DISEASES OF WOMEN, CANCERS AND TUMORS BY THE LATEST INJECTION METHOD; X-RAY EXAMINATION AND ELECTRICITY WHERE NEEDED; PAINLESS CHILDBIRTH; MATERNITY HOME, WITH OR WITHOUT ADOPTION; MODERATE CHARGES; EXAMINATION FREE. OFFICE HOURS 9 TO 5; SUNDAYS 10 TO 12. 234 BRYSON BLDG., N.W. CORNER SECOND AND SPRING.

DRESSMAKING—
And Dressmakers.

DRESSMAKING — FIRST-CLASS WORK. MRS. GILCHRIST AND BESTMAN, 621½ S. Broadway; Tel. Broadway 1384.

EXPERIENCED DRESSMAKER DESIRES engagements by the day at $2; best city references. PHONE 22894.

DRESSMAKING, FIRST-CLASS CUTTER, fitter and draper, goes out by day. 1622 S. BROADWAY.

DENTISTS—
And Dental Parlors.

SCHIFFMAN DENTAL CO.—
... N. Spring st. Painless extracting, filling, crown and bridge work, flexible rubber plates. Pure gold fillings, 75c up; all other fillings, 50c up. Cleaning teeth, 50c up; 22-carat gold crown and bridge work, $2.50 up; partial plates, ... up; full set, $2.50 up. Open Sunday forenoon.

BOILERS—
And Boilermakers.

... BOILER WORKS, MFRS. OF BOILers and tanks. Special attention to repair ... REDONDO ST. Tel. E. 2294, A1893.

Classified Liners.

PHYSICIANS—
With Office and Hours.

$2.00—ELECTRIC TREATMENTS—$2.00.
DR. AND MRS. WELLS.
LEADING SPECIALISTS FOR WOMEN.
Dr. Wells' antiseptic methods are the result of 15 years' experience in American and European hospitals, and no matter what your trouble or how long standing it may be, results are
POSITIVELY GUARANTEED
in 24 hours. Those who have been unsuccessfully treated elsewhere are especially invited to call. Any one desiring a secluded home previous to and during confinement should consult
DR. CATHERINE WELLS,
the most famous living specialist for women, and be assured a safe and painless childbirth. Adoption if desired. Dr. Wells' Sanatorium for women only, is ideally arranged for the comfort, safety and absolute privacy of patients. Ladies will save time and money by first calling at his office where they will have the benefit of the highest skill at the lowest possible price consistent with
HONEST TREATMENT.
Consultation free and strictly confidential. Hours 10 a.m. to 7 p.m. Sundays, 10 to 12.
DR. AND MRS. WELLS.
702 South Spring st. Room 206
$2.00—ELECTRIC TREATMENTS—$2.00

$2.00—ELECTRIC TREATMENTS—$2.00.
DR. AND MRS. WELLS.
LEADING SPECIALISTS FOR WOMEN.
Dr. Wells' antiseptic methods are the result of 15 years' experience in American and European hospitals, and no matter what your trouble or how long standing it may be, results are
POSITIVELY GUARANTEED
in 24 hours. Those who have been unsuccessfully treated elsewhere are especially invited to call. Any one desiring a secluded home previous to and during confinement should consult
DR. CATHERINE WELLS,
the most famous living specialist for women, and be assured a safe and painless childbirth. Adoption if desired. Dr. Wells' Sanatorium for women only, is ideally arranged for the comfort, safety and absolute privacy of patients. Ladies will save time and money by first calling at this office, where they will have the benefit of the highest skill at the lowest possible price consistent with
HONEST TREATMENT.
Consultation free and strictly confidential. Hours 10 a.m. to 7 p.m. Sundays, 10 to 12.
DR. AND MRS. WELLS.
702 South Spring st. Room 206.
$2.00—ELECTRIC TREATMENTS—$2.00

DR. JOHNSON, WOMAN SPECIALIST.
316 S. BROADWAY.
Successfully and scientifically treats all functional disorders and diseases of women. Private hospital for confinements and surgical cases. Results guaranteed in every case. Consultation free and confidential. Hours 10 a.m. to 5 p.m. Evenings, 7 to 8.

DR. CROCKER.
Modern treatment for all ailments of women; painless childbirth, reasonable; private maternity home; office hours 10 to 4, Sunday and evening appointments; free advice in all troubles; electricity.
MAJESTIC THEATER BULDG.

EARLY CLOSING FOR SUNDAY ONLY. IT has been found imperative, owing to volume of classified advertising, to close this classification at 5 p.m. Saturday for Sunday only. Patrons will confer a favor by handing in early copy.

DR. ELANOR ABBOTT, SPECIALIST FOR WOMEN.
In all troubles. Electric treatments, $1. Results in all cases. 311 S. HILL. Hours 9 a.m. to 5 p.m. Sundays 11 to 4. A1818.

FREE TRIAL ELECTRIC TREATMENTS. FOR WOMEN ONLY. RESULTS GUARANTEED. FREE CONSULTATION AND RELIABLE ADVICE FREE.
229 BRYSON BLOCK, SECOND AND SPRING.

DR. HAIGH, WOMAN'S PHYSICIAN, ANnounces that he is still occupying 342-4 BYRNE BLDG. Elevator running and rooms in good condition.

MRS. WOODS, LADIES' TRAINED NURSE, best of references from Physicians; strictly reliable. ROOM 20, 529½ S. Broadway. Hours 10 to 8.

25 YEARS LADIES SPECIALIST. FOUR registered physicians in attendance daily. DR. MEAD, Manager, 465 S. Broadway.

DOC. ; DUNTON—401 HIGGINS BUILDing. SECOND AND MAIN. Main 2236. Afternoon hours.

THE MRS. S. J. BRIDGE CANCER CURE. ...-6 MAJESTIC BLDG., 845 S. Broadway. Office hours, 10-4. Phone Main 2947.

MRS. HAUSLER, MIDWIFE, 27 YEARS experience. 726 E. 21ST ST. 21710.

DR. AND MRS. CARTER, 702 S. SPRING st., room 206. Formerly Mercantile Place.

GEO. D. TAYLOR, M.D., 317½ S. MAIN ST. Phone Main 2462.

TYPEWRITERS—
Of Various Makes.

TYPEWRITERS SOLD, REPAIRED, RENTed, 3 months for $5.
Every machine rebuilt and guaranteed to be like new. We apply the rent paid on the purchase price of machine. We carry all makes and our prices cannot be duplicated in the southwest, quality of machines considered. Come and look them over.
LOS ANGELES TYPEWRITER CO.,
Phone F2569. Phone F2569.
Our new store, 248 S. Broadway.

WALK UPSTAIRS; SAVE ONE-HALF; ALL typewriters rented. Rents allowed if machines bought; prices lowest, stock complete. Almost new Monarchs, Blicks and Underwoods. See us and get the best at least price. Machines rented anywhere. BAKER-HOEY TYPEWRITER CO., 244½ (upstairs) S. Broadway. Main 4051; A4079.

FOR SALE—A FEW HOT AIR FURNACES cheap. T. P. BRUCE MFG. CO., 2500 E. 9th.

FOR SALE—TWO NEW ELECTRIC SEWING machine motors, fine condition, cost $16; sell cheap; none better. Basement, 523 WALL ST., 8 to 8, 5 to 7.

FOR SALE — NO. 4 SMITH-PREMIER FINE shape, $20 or No. 10 Yost, $25. ROOM 8, 120 N. Main.

MUSICAL INSTRUCTION—

VERDI SCHOOL OF SINGING—.

Signor Buzzi, Director, Lyric Tenor.

Graduate from the Royal Conservatory of Music of Turin and Milan (Italy.) Twenty years of experience as Grand Opera leading tenor. The Verdi School is highly indorsed by Madames Tetrazzini, Patti, Sembrich and Caruso. Positions secured to advanced pupils. Monthly recitals. English, French, Italian, Spanish and Latin spoken. 663 SOUTH ALVARADO. Home Phone 51030, Sunset Broadway 4808.

VERDI SCHOOL OF SINGING, DIRECTED by Signor Buzzi, formerly leading tenor of La Scala, Covent Garden, Grand Opera, Paris, and New York, complete instruction; position secured; English, Italian, French, Spanish, Latin; sight reading and room for practice all comprised in the terms. 663½ S. ALVARADO. Both 'Phones, Home 51030, Sunset Broadway 4808.

ARE YOU INTERESTED IN SINGING? P. O. box 1177 for unusual offer to students.

GENTLEMAN, EXPERT PIANIST, LEIPSIC graduate, desires pupils; terms moderate. PHONE MAIN 4566.

MACHINERY—
And Mechanical Arts.

ADJUSTER'S SALE OF MACHINERY; ALL the stock, gas engines, boilers, piping, mining machinery, belting, tools, shop tools, to be closed out to highest bidder, in lots to suit; bids acted upon at once. Inventory. 411 HIGGINS BLDG.

FOR SALE — LATHE, VON WYCK, QUICK change, 15-inch swing, 6-foot bed, including 2 chucks, in use but short time; cost $500. Will sell for $400 cash, time if wanted. Phone SOUTH 102.

FOR SALE—OR EXCHANGE — SMALL stone crusher in good running order; will take concrete mixer, reinforcing rods or what have you? SOLAR OBSERVATORY OFFICE, Pasadena.

WANTED—TO BUY GOOD 3 H.P. ELECtric motor, A.C. current, 220 volts. Phone SOUTH 4672.

SEWING MACHINES—
New and Second-Hand.

ELDREDGE SEWING MACHINES,
$25 and up. EASY TERMS.
118 SOUTH MAIN ST.
We rent, repair and adjust all kinds of sewing machines.
HOME F5384. SUNSET BDWY. 2384.

FOR SALE — HIGH-CLASS "GOODRICH" sewing machine, drop-head, $12. 946 S. BROADWAY.

NURSES—
With Experience.

EARLY CLOSING FOR SUNDAY ONLY. IT has been found imperative, owing to volume of classified advertising, to close this classification at 5 p.m. Saturday for Sunday only. Patrons will confer a favor by handing in early copy.

WOMAN'S HOSPITAL,
1145 S. Flower st.
Exclusively for women and children; confinement cases; best of nursing. Terms to suit. PHONE F1134.

DRINK Mission Malt Tonic FOR HEALTH'S SAKE AT DRUG STORES & WINE MERCHANTS

Natural Looking Teeth
Artificial teeth that don't look good and feel natural are a failure. We study the question of naturalness in all its phases when restoring teeth by our ALVEOLAR METHOD.
Call or write for our book, it is free.
REX DENTAL CO.
303 Severance Bldg., Los Angeles.

10c A BUTTON—$1 A RIP
Dutchess Trousers
...AT...
SILVERWOOD'S

SCOTT SYSTEM
FINE CLOTHING
SCOTT BROS.
425-427 South Spring St.

Vollmer-Jantzen Co.
THE REAL CHINA STORE. CUT GLASS, ETC.
N. E. Cor. Seventh and Hill Sts

Crown Combinola
The Best Player Piano
SMITH MUSIC CO.
406 W. Seventh St.

JAPANESE GOODS
The Yamato, incorporated
Largest Japanese Store in U. S.
635-7 South Broadway
Next to Bullock's

4 H. P., $225. EASY TERMS.
EMBLEM
—MOTORCYCLES—
FLAT BELT. FREE ENGINE.
They Make Good.
JOHN T. BILL & CO.,
953-955 SO. MAIN ST.

Mason & Hamlin Pianos
The Wiley B. Allen Co.
416-418 So. Broadway.

Money to Loan
on Approved Real Estate.
EQUITABLE SAVINGS BANK
First & Spring Sts.

ATHLETES
Outfit here, because they know our goods are right and are priced right:
DYAS-CLINE CO., Inc.
214 W. 3rd St.

HENRY F. MILLER
PIANO
S. A. BROWN & CO.
335 S. Spring St.

VICTOR
Talking Machines
Easy Terms
J. B. BROWN MUSIC CO.
643 SOUTH BROADWAY

BIS-BIS
BISHOP'S BISCUIT
5c a Package

New Location
Weatherby Kayser Shoe Co.
Broadway at Fourth

STAUB'S
Good Shoes
Broadway, Corner Third

S. Nordlinger & Sons
DIAMOND MERCHANTS
631-633 South Broadway

Van Nuys and Lankershim
Lands offer exceptional opportunities to Investors and Homeseekers.
Wright & Callender Co.
403 S. HILL ST.
Authorized Agents in Writing.

COLORADO RIVER LANDS
Ask for Booklet TODAY
W. I. Hollingsworth & Co
... WEST SIXTH STREET

PLANADA
Townsite and 5000 ACRES of Richest Land in MERCED COUNTY in 10-20 and 40 acres. EASY PAYMENTS
PLANADA DEVELOPMENT CO.

I Cure

Blood and Skin Diseases, Varicose Veins, Piles, Hernia, Fistula, Kidney and Bladder Troubles and All Pelvic Disorders

REMARKABLE CURES.
Perfected in Old Cases Which Have Been Neglected, or Unskillfully Treated.
NO EXPERIMENTS OR FAILURES.

You Pay for Cures Only and the Lowest Fees on the Coast.

Free Consultation

I offer not only FREE Consultation and Advice, but of every case that comes to me I will make a Careful Examination and Diagnosis without charge. Ailing persons should not neglect this opportunity to get expert opinion about their trouble.

One Treatment Cures

A WORD OF ADVICE.

Before beginning treatment elsewhere take my friendly advice and ask the doctor to tell you of his qualifications to cure you and then be sure he shows you the proofs of his ability. Mere talk means nothing; promises and guarantees without ability behind them are of no value to you or any one else. After you are satisfied and begin your treatment it is up to you to see the promises are carried out. If you should be unfortunate enough to select the wrong doctor and find it out in time, come to me and I will be glad to do all that can be done for you.

KIDNEY AND BLADDER DISEASES.

With these diseases you may have more complications than are presented by any other diseased organs. By my searching illumination of the bladder I determine accurately the diseases, and by my microscopical examination and urinalysis we make sure of the condition of the kidneys, thus laying foundations for scientific treatment.

VARICOSE VEINS.

Varicose veins do more to destroy human vitality than many other diseases put together. They sap up the strength of the body. You come to my office with your varicose veins, and you leave me an absolutely well man. One treatment is all that is necessary. Not weeks nor months of endless doctoring, but one single visit. I permanently cure you without the loss of time, no pain whatever, and no after trouble.

I will cheerfully donate $1000 to any charity if any statement in this announcement is not absolutely true.

DR. FREEMAN
453 1-2 South Spring St.
Los Angeles, Cal.
Hours 9 a. m. to 8 p. m. Sundays, 9 to 12.

Red Raven
is a pleasant tasting laxative water, in bottles called splits. A bottle is a dose and relieves constipation, sick headache and sick stomach
everywhere 15c
"Ask the Man"

CANCER AND TUMORS KILLED IN ONE DAY
cured without knife or pain. Skin cancers $10, pay when cured. 43 years curing cancer, 23 years in Los Angeles. Consultation free. Dr. Hickok, 234 Bryson Bldg., N. W. cor. 2nd and Spring. Hours 9 to 5, Sundays 10 to 12.

Correct Corsets—Perfect Fitting
Newcomb's CORSET SHOP 531 SOUTH BROADWAY

DRINK HABIT ABSOLUTELY CURED IN 3 DAYS
945 S. OLIVE ST. NEAL INSTITUTE LOS ANGELES

The New Rambler
is the best value in the world in a car.
W K COWAN 1140 So. Hope St

Unique
CLOAK & SUIT HOUSE
245 So. Broadway

LOS ANGELES LIMITED — SALT LAKE ROUTE — THREE DAYS TO CHICAGO
TICKETS & INFORMATION AT 601 SO. SPRING ST. & FIRST ST. STATION

The New Standard Encyclopedia is guaranteed to be new and complete. A University Society Consultation and Membership Certificate, entitling the holder to many benefits and privileges and good for three years, goes with each set. This certificate keeps the Encyclopedia up-to-date.

SPECIAL ROUND TRIP RATES

Will be in effect between all stations in California where the one way rate is $10.00 or less---account

Washington's Birthday

Tickets on sale
Feb. 20, 21, 22, 1911
Return Limit
Feb. 23, 1911
See Agents

SOUTHERN PACIFIC

Ticket Offices:
LOS ANGELES
600 South Spring Street
Arcade Station, Fifth and Central Avenue
PASADENA
148 East Colorado Street

CURED IN FIVE DAYS

Hernia, Piles, Fistula and Varicose Veins

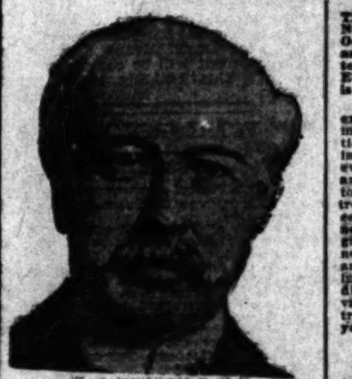

H. J. TILLOTSON, M.D.
Established 25 Years.

I am the only Specialist in Los Angeles who is sole owner of his office and equipment, who does not advertise a fictitious name and photograph. I publish my true photograph, correct name, personally conduct my office. I am the longest established, most successful and reliable, as medical credentials and press records prove. Imitation of my copyrighted announcement is an evidence that I am a bona fide Specialist. I make this statement that you will know you consult a Specialist, who sees and treats patients personally. I possess skill and experience acquired in such a way that no other can share, and should not be classed with medical companies. Experience is the safe standard by which judgment may be valued, and it is unwise and expensive to embrace the statements of medical companies. It is impossible for a medical company to attend college. Companies have no diploma or license to practice medicine in California or any other State. Medical companies usually are named after a doctor. A portrait, whose personality and identity are indefinite, is selected and published as the legitimate specialist of the office. Hired substitutes, ordinary doctors with questionable ability give consultation, examination and treatment.

A thorough investigation should be made by every ailing person as to the specialist he consults. Duty and destiny to self and those who depend upon you demand the best medical attention. I have the ability and can give you this service. I have always charged a very reasonable fee, so that my services may be obtained by any man who sincerely desires to be cured. I make no misleading statements or unbusinesslike propositions; neither do I desire to be particularly independent, and I would like to have you for a patient, if you will come to me on a strictly professional basis, and the inducements that I offer, which are my ability and thirty years' successful experience. Time-saving treatment and guarantee of cure of certain diseases.

NO MONEY REQUIRED TO COMMENCE TREATMENT. Many patients have no confidence in their doctor, because he demands pay before a cure has been effected, and there are many who have been misinformed about their condition, or through unsuccessful treatment have become skeptical and think there is no cure for them. I want an opportunity to treat such cases. It makes no difference about the financial part, as I accept pay for my services as benefits are derived, when I am satisfied the patient is reliable. Health is capital at interest. I will prove my ability to cure you before asking pay for my services.

WRITTEN GUARANTEE.

Dr. Tillotson's written guarantee means a cure or no pay for services. I guarantee to cure certain diseases or refund every dollar you have paid me for my services. My services cost you nothing unless I cure your Varicose Veins, Hernia, Piles, Fissures, Ulcerations, or any disease I guarantee to cure. My terms are reasonable and no more than you are willing and able to pay.

Many Cases Cured Permanently in One TREATMENT. Most Time-Saving, Most Natural. Most Safe. No Detention from Occupation, Family or Home. A Radical and Permanent Cure. I Will Give $500 to Any Charity as a Guarantee That Every Statement in This Announcement is True.

I cure rapidly, painlessly and at small expense. Cured Patients are My Testimonials, however, I do not make patient's Names Merchandise by publishing them. I will give conclusive evidence of my merit which is obtained and maintained by ability. I invite you to come to my office; I will explain my treatment for Hernia, Piles, Fistula, Varicose Veins, Pelvic, Nervous, Blood, Kidney, Bladder and Rectal Diseases. I will give you free a physical examination; if necessary a microscopical and chemical analysis of secretions to determine existing pathological and bacteriological conditions. Every person should take advantage of this opportunity to learn their true condition. Certainty of cure is what you want.

Varicose Veins

In the cure of Varicose Veins, Rupture and Associate Diseases of the Pelvic Region, I am successful in bringing to bear the curative power of Nature's forces in such a manner as to supplant the old-time, wide-open surgical operations. Once it required several weeks to cure these conditions and the method which some still use is such as to endanger the life of the patient and require a long period of convalescence. Now an absolute cure can be accomplished in a few days and with perfect safety.

TRUSSES SELDOM CURE RUPTURE.

Disregard for existing Hernias has cost many lives. The smallest hernias are the most dangerous to life, because of the increased liability to strangulation. I am aware that a great deal of fraud has been practiced on the public in connection with the alleged cure of Rupture, and when I say positively that I cure Rupture to stay cured, I do not expect any one to accept my statement without investigation of my professional work. My claim to your confidence is based on absolute facts, accomplished results. A personal consultation. I will make a free examination and can explain every detail of your Hernia and demonstrate to you the curative value of the method I have discovered. I invite the careful investigation of any person who sincerely desires to be cured. I cure Rupture, in selected cases, with perfect safety, and entail no suffering, and do not detain you from occupation under Written Guarantee. Many cases cured to stay cured by one treatment.

PILES, FISTULA, RECTAL DISEASES.

These diseases are very common; most frequently found in persons of middle, or advanced age; are exceedingly annoying, often very painful and sometimes very dangerous, and frequently unfit one for pleasure or occupation. My treatment and successes are the result of years of experience; my treatment is kindly applied. I cure Piles without cutting. Some cases are cured by one or more treatments. If I do not cure your Piles, Fistula and other Rectal Diseases, my treatment does not cost you anything. Gentleness in treatment comes from treating many cases, so I guarantee a cure of Piles, Fistula, Fissures, Ulcers and all curable Rectal Diseases.

LIFE'S BLOOD STREAM.

The great clearinghouse of a person's body is the blood stream. Your blood cells are your bank account. Your only defense against disease is by and through blood corpuscles. My blood-making, blood-purifying remedies have been tried and proven. My blood-cell remedies nourish, strengthen and increase the blood cells and nourish the nerve centers. I want to prove to you at my expense that my blood-making, blood-purifying remedies give power to weak brains and life to nerve centers.

KIDNEY AND BLADDER DISEASES.

With these diseases you may have more complications than are presented by any other diseased organs. By my searching illumination of the bladder I determine accurately the diseases and by my microscopical examination and urinalysis I make sure of the condition of the kidneys, thus laying foundations for scientific treatment.

READ MY BOOK—It contains information every young man, husband and father should have regarding himself. Book Sent Free to those who, in my opinion, will be benefited by it. Call or write before treating for diseases or disorders.
Office Hours—9 a.m. to 12 m.; 1 to 5 and 6 to 8 p.m. Sundays 9 a.m. to 1 p.m.

I Offer Free Consultation and Examination

ENGLISH, GERMAN, SWEDISH, NORWEGIAN, DANISH, SPANISH SPOKEN.

H. J. TILLOTSON, M. D.

Entrance 134 South Broadway, Cor. Third and Broadway, Los Angeles.

Real Estate Directory

Automobile Daily TO Van Nuys and Lankershim Ranches
A. G. HERRON & CO.
202 Central Bldg

Rental Department
For Stores, Offices and Houses
ROBERT MARSH & CO.,
Security Bldg., Main Floor.
Telephone Exchange 175. Entrance Fifth Street.

Weekly Excursions to
CORCORAN
See NEWPORT & MILNER,
Gen. Agents for Security Land and Loan Co. 204-205 Central Bldg., Sixth and Main.

Level Fertile Land
in the Coachella Valley
RIVERSIDE CO., CALIFORNIA
on the main line of the S. P. R. R.
$15 PER ACRE FREE WATER
Grows Alfalfa Cotton and Oranges
MECCA LAND & WATER CO.

THE FAMOUS
Van Nuys and Lankershim Ranches
Now on the market.
A rare opportunity to secure a ranch—large or small.
POTTER-KING REALTY CO
Selling Agents of Authorization in Writing.
430 WEST SIXTH ST.
A3336; Bdwy. 2508.

HILLCREST
Arlington Heights
On high mesa between Washington and Adams Sts. Best buy in Los Angeles.
SHLOVER & WHIPPLE,
Selling Agents with
STRONG & DICKINSON,
347 S. Broadway.

Yucaipa Valley
Red Apple Land
Ask for particulars
Redlands, California, or
339 W. 6th St., Los Angeles
Main 2302; F5036.

Fresno Valley Alfalfa Lands
$35 and up. Easy terms. Buy from owners.
CRAIG & PINGREE
649 P. E. Building

THE CITY
AND ENVIRONS.

TODAY AND TONIGHT.

THEATERS.

Belasco—"The Girl in Waiting" ...... 8:15 p.m.
Burbank—"Is Matrimony a Failure?" 8:15 p.m.
Grand—"The Campus" ...... 8:15 p.m.
Los Angeles—Vaudeville ......2:30, 7:30, 9:00 p.m.
Orpheum—Vaudeville ......2:15 and 8:15 p.m.
Pantages—Vaudeville ......2:30, 7:30, 9:00 p.m.
Hyman—Vaudeville ......Continuous
Tally's—Vaudeville and pictures.....Continuous

PUBLIC GATHERINGS.

Supervisors—At the Courthouse........ 9 a.m.
Police Commission—At the City Hall. 7 p.m.

"THE LAND AND ITS FATNESS."

Permanent exhibit at the Chamber of Commerce building on Broadway.

BUREAU OF INFORMATION.

Times Office, No. 531 South Spring street.

NEWS AND BUSINESS.

To Get Pointers.

A party of 175 energetic sight-seers from Washington and Oregon, will reach here this week. The Chamber of Commerce will give a reception in honor of the visitors Thursday night. The excursion is an annual event. The Tacoma commercial organizations will be well represented. L. W. McDowell of Aberdeen, one of the boosters of that section of Washington, is among the party.

Ladies' Night.

Golden West Commanding, No. 43, Knights Templar, gives a ladies night tomorrow at its commandery room, Pico and Figueroa. B. R. Baumgart will give his beautiful stereoticon lecture on "Castles and Legends of the Rhine," a theme replete with chivalry and Templarism. The splendid Commandery scene settings will also be exhibited, after which dancing and refreshments follow.

BREVITIES.

Thousands of andirons, fire sets and basket grates retailed at wholesale prices at J. W. Frey's Mantle House, corner 12th and Los Angeles streets.

Idyllwild stage from San Jacinto twice a week during fall and winter.

For Sale—Baled alfalfa, car lots, William L. Peters, box 823, Riverside, Cal.

Remnant Picture Frames Half Price. Holt's Art Store, 853 S. Broadway.

Hotel Rosslyn and Natick. Best 25-cent meals Sunday eve., 35 cents.

WAR SCARE GROUNDLESS.

Eminent American Bishop of Japan and Korea Says That Nippon is Grateful and Friendly.

To a congregation which filled every seat in the First Methodist Church last evening, Rev. Merriman C. Harris, Bishop of Japan and Korea and one of the most eminent Americans in the Far East, emphatically declared the perennial war scare between the United States and Japan to be utterly groundless and mythical, Capt. Richmond Pearson Hobson to the contrary notwithstanding.

Out of his long experience with the oriental peoples, Bishop Harris declared the Nipponese to be not only not inimically inclined toward this country, but actively and overtly friendly. He dwelt upon the great influence which America has exerted in the Far East for political, social, commercial and religious good, declaring it to constitute a debt which Japan is willing and anxious to repay as well as she may. He denied emphatically that there was anywhere any war sentiment in Japan and upset a popular impression by saying that the Japs were naturally a peace-loving people and constitutionally averse to trouble.

At the morning services Bishop Harris addressed the congregation upon the mission work in Korea, making a powerful appeal for help in raising a stricken and plundered nation, through the agency of Christian endeavor. The rapid spread of our faith through Korea and interior China, he said, is fast outstripping even the titanic efforts of those now in the field, adding that immediate assistance to them is little short of a sacred duty of the Christian and civilized nations.

Bishop Harris leaves Los Angeles for San Francisco on Thursday. In the Bay City he will continue his addresses upon subjects lying in his particular field. He sails from San Francisco for Japan March 8.

YOUNGWORTH TALKS TO SIMON.

Reported Relations of Neutrality Laws Not Verified by United States Officials at Calexico.

CALEXICO, Feb. 19.—Gen. Leyva and Simon Berthold, his second in command, organized a police force today, and then admitted they were preparing to move on Ensenada. The start may be made tonight. They say that when they do depart, they will leave a garrison fully capable of defending Mexicali against any number of Federals.

The prospects of a fight within the next few days is remote. Capt. Babcock, commanding the United States cavalry at Calexico, got in communication with the Yuma signal corps by telephone, and the commanding officer there said there were no Federals near his territory.

Federal District Attorney McCormick and United States Marshal Leo Youngworth, came here today from Los Angeles to investigate complaints of the Mexican authorities that the neutrality laws were being violated. They declare that the fears of the Mexicans are unfounded.

The report that Jack London and Berthold were in custody at Calexico, caused much amusement here. London is not among the many Americans in the rebel ranks, while Berthold today held conferences with McCormick and Youngworth at the bull pen on this side of the line.

McCormick and Youngworth left tonight for Los Angeles, but had no prisoners.

TO PLAY BALL FOR CHARITY.

Covina Masons and Odd Fellows to Meet in Strenuous Combat Washington's Birthday.

COVINA, Feb. 19.—The big event of the coming week will be the baseball game between the Masons and the Odd Fellows for charity, on Washington's Birthday. The game is called at 2:30 o'clock at the High School grounds. All the fans will be assembled for the struggle.

Mrs. Julia D. Phelps, county president of the W. C. T. U. presided yesterday at the institute held in the Christian Church. Other prominent workers who spoke were Mrs. Laura T. Carter, Mrs. Ella Dayton Blair, Miss Ella Howard, and Mrs. Bertha Phelps Allen. Next Friday evening the local W.C.T.U. will give a banquet to Judge Curtis D. Wilbur of Los Angeles, and he will address the people afterwards in the Methodist Church.

A new irrigating company has been formed for the purpose of watering the tract between Arroyo Drive and Walnut Wash. Interested in the project are: George Olney, L. G. Daniels, H. Parker, J. Q. Hepner and F. L. Hepner. A well is to be driven on South Citrus avenue.

The stationery store operated by Mrs. J. H. Shafe has been sold with stock and fittings to H. M. Roberts, formerly of Colton.

THREE POWERFUL SPEAKERS.

Dr. Burdette, Dr. Brougher and Mel Trotter Address Large Congregations at Temple Auditorium.

Yesterday was a busy day at Temple Auditorium, with services morning afternoon and evening, all three crowded to the limit and the latter being in the nature of a genuine overflow. Berean Hall was thrown open to accomodate the crowds, both it and the auditorium being filled to their capacity.

In the morning, Dr. Robert J. Burdette addressed a congregation that filled every seat. Fifteen minutes before the services commenced the auditorium was filled and the doors closed, many being turned away. Dr. Burdette spoke characteristically upon the Christian doctrine of love—the "love of God that endureth to the end." He pointed out the difference between the divine affection and that of men, bringing out in sharp relief the all-powerful potency and endurance of the former.

In the afternoon Mel Trotter, the famous mission worker of Saginaw, Mch., addressed a chowded house upon the concrete value of mission work and that which he had himself accomplished. He announced that it was his purpose to raise $15,000 for the carrying on of the missions of Los Angeles and the returns following his evening meeting showed that he fell but little short of his end. In addition to speaking before two audiences in the auditorium and one in Berean Hall yesterday, Mr. Trotter also addressed the congregation at the German Lutheran Church in the morning.

In the evening Dr. J. Whitcomb Brougher filled the pulpit at Temple Auditorium, also addressing the overflow in Beran Hall. Dr. Brougher's topic was "Four Looks and a Choice," as experienced by King Solomon. He brought out in contrast the respective values to one's end of restrospection, introspection, looking out and looking up, preparatory to the making of any choice; divine guidance being the help especially to be sought.

VENICE.

VENICE, Feb. 19.—Material has commenced to arrive for the "Merry Widow," the unique entertainment device which is to occupy the entire foundation of what was to have been Hotel fenice. Work is to be started Monday. This beach attraction will be similar in some particulars to the "Rapids," which is fast approaching completion

The ground has been cleared and the work of excavating for the foundation of the David Evans Theater on the ocean front will be commenced tomorrow. This building is to cost $15,000.

VITAL RECORD.

DEATHS.

With Funeral Announcements.

ATWATER. George E., February 17, aged 86 years.
Funeral at 2 p.m. Monday from the chapel of Riedemen & Meyer, 1430 South Main street.

BOSWELL. Ada Virginia Boswell, beloved daughter of Mr. and Mrs. Daniel Boswell, in her twenty-sixth year.
Funeral services will be held from the residence, No. 322 East Thirty-third street, Monday, February 20, at 2 p.m. Friends invited. Interment, Rosedale.

COLLINS. In this city, February 17, 1911, Ernest Collins, aged 46 years.
Funeral from the chapel of Pierce Bros. & Co., 810 South Flower street, Monday, February 20, at 10:30 a.m. Interment, Monrovia.

CROTHER. At 2121 Sunset boulevard, February 19, 1911, James Crother, aged 91 years.
Funeral services will be held at the chapel of Bresee Bros., 855 Figueroa street, Tuesday at 10:30 o'clock.

CURTIS. In this city, February 19, 1911, Ora G. Curtis, aged 34 years.
Funeral from the chapel of Pierce Bros. & Co., 810 South Flower street, Monday at 2 p.m. Interment, Inglewood.

HEARD. In this city, February 18, 1911, David E. Heard, aged 36.
Funeral from the chapel of Pierce Bros. & Co., 810 South Flower street, Tuesday, February 21, 1911, at 10 a.m. Interment, I.O.O.F.

HUTTON. In this city, February 19, 1911, Frederick Hutton. Remains at the chapel of Pierce Bros. & Co., 810 South Flower street. Friends may call.

LAURENCE. At her residence, 1940 La Mirada street, February 19, Mrs. Mary Eustice Laurence, aged 65 years, mother of James S. of Palo, Kan., Miss Ida and George Laurence of this city, and Mrs. Ella Laurence Harris of Riverside.
Funeral Tuesday at 2:30 p.m. from the residence. Interment, Hollywood Cemetery. Rev. Dr. Charles Edward Locke, officiating. Friends invited.

MANWARRIN. Ernest, aged 21, son of Mrs. A. Manwarrin, died February 18, 1911.
Funeral services at First Church of the Nazarene, Tuesday, February 21 at 1:15 p.m.

MOORE. In this city, February 19, 1911, Mary Moore, aged 34 years.
Funeral from the chapel of Pierce Bros. & Co., 810 South Flower street, Monday, February 20, at 3 p.m. Interment, Rosedale.

NELSON. At 630 Maple avenue, February 19, 1911, Olaf Nelson, aged 29 years.
Funeral services will be held at the chapel of Bresee Bros., 855 Figueroa street, Tuesday at 3 o'clock.

PURCELL. In this city, February 15, Joseph L. Purcell, aged 30.
Funeral from St. Vincent's Church, corner Washington and Grand avenue, Monday, February 20. Requiem mass at 9:15. Interment, private.

SMITH. At Santa Monica, Dr. William S. Remains at parlors of Bresee Bros. & Todd.
Funeral services, 2 p.m. Wednesday from his late residence, 601 Oregon avenue, Santa Monica.

SIMPSON. In this city, February 18, 1911, Robert Simpson, aged 21 years. Remains at the chapel of Pierce Bros. & Co., 810 South Flower street. Interment, Burlington, Vt.

MACGINNIS. Los Angeles, February 17, 1911, Louis MacGinnis, aged 51 years.
Funeral at the chapel of Bresee Brothers, 855 Figueroa street, Monday at 1:30 p.m. Interment, Forest Lawn Cemetery.

OLIN. At Santa Monica, Silvia L., aged 70 years, wife of C. B. Olin.
Funeral services, 10:30 a.m., Monday, at parlors of Bresee Brothers & Todd, Third street, Santa Monica.

WILSON. In this city, February 18, John Edward Wilson, aged 35 years, beloved husband of Annie E. and father of Neil and Maxine Wilson.
Funeral Tuesday at 2 o'clock from Sutch's funeral chapel, No. 842 South Figueroa street. Friends invited.

FUNERAL NOTICE.

The Funeral Committee of the Fraternal Brotherhood are requested to attend the funeral of Sister Mollie A. Moore, of Golden Eagle Lodge, No. 174, Monday, 3 p.m., at Pierce Bros. Interment, Rosedale.
G. W. BAILEY, President.
S. L. BASFORD, Secretary.

FUNERAL DIRECTORS.

Orr & Boothe Co.
Successors to Orr & Edwards Company. Funeral Directors and Embalmers. Now in our new chapel, 12th and Hope streets. Sterling S. Boothe, Pres. John D. Faris, Sec'y.

Peck & Chase Co., Undertakers.
1213-15 S. Figueroa st. Lady assistant. National Casket Co. caskets. Tel. Main 61, 52727.

Alberhill Coal $9.00 per Ton.
60 cents sack. 311 Security Bldg. Main 797. Home 60[illegible]. Makes no soot!

Sunday—Early Closing for Classified.
In order to properly handle real estate classified advertising, increasing in volume beyond all calculation, patrons will confer a favor by handing in copy for Sunday as early as possible. Closing hour for Sunday real estate advertisements will hereafter be 8 p.m. Saturdays.
"Want" ads, to let's, etc., will be accepted until 11 p.m.

Free S. & H. Green Trading Stamps.
on all orders for beer, wines and liquors. Old Plantation Distilling Co. 108-110 S. Broadway. Phones Home 1272. Main 1641.

If You Want to Go East C. Haydock.
Agent Illinois Central R. R., 118 W. Sixth.

SCOTTISH RITE CATHEDRAL.
No. 929 South Hope street. Monday, February 20, 8 p.m., lecture by Mr. B. R. Baumgardt on "Athens."

HOLLENBECK LODGE, No. 319, F. & A. M., will confer the first degree Tuesday, February 21, commencing at 7 p.m.
J. WILL DICK, Secretary.

Auction Sale

Geneva's entire $150,000 stock Fine Watches, Diamonds, Gold Jewelry, Silverware, Rich Cut Glass, Sacrificed Unreservedly to

Highest Bidders

Sale Daily at 10:30 A. M. Unparalleled Opportunity. Come Today.

GENEVA
WATCH & OPTICAL CO.
305 SO. BROADWAY

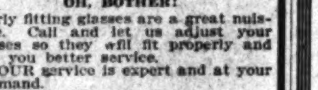

OH, BOTHER!
Poorly fitting glasses are a great nuisance. Call and let us adjust your glasses so they will fit properly and give you better service.
OUR service is expert and at your command.
ESTABLISHED 1887 MARSHUTZ OPTICAL COMPANY 555 So. Broadway LOS ANGELES
ASK YOUR NEIGHBOR

Benjamin Clothes
Swell Overcoats $15 to $40
JAMES SMITH & CO.
548-550 Broadway

Scott Eczema Salve
50c LARGE JAR
Instantly relieves and cures all chronic skin diseases. Recommended by physicians. SUN DRUG CO.'S STORES.

HOMES
Investment Building Co.
1006-1008 W. P. Story Building
Sixth and Broadway
LOS ANGELES

New "Walkover"
BOOTSHOP
No. 3, 623 South Broadway
J. F. Hughes, Prop.

Drink Puritas Distilled Water---5 Gallons 40c
Phones Home 10053; Main 8191.
L. A. Ice and Cold Storage Co.

Whenever you see this phrase:
Painless Dentistry
You read a silent tribute to
Painless Parker
618-22 S. Broadway—both Phones

Cemeteries.

Inglewood Park Cemetery
Two miles outside of the city limits, on the Los Angeles & Redondo Railway, 300 acres of perfect land, with improvements outclassing any cemetery on the Coast.
207 South Broadway, Room 202.
Phones—F3303; Main 4659.
Superintendent's phone, 10541.

Rosedale Cemetery
An Endowed Memorial Park, noted for its natural beauty. Endowment Fund for perpetual care, $200,000. Modern Receiving Vault, Chapel, Crematory and Columbarium. Accessible. City Office: Suite 302-308 Exchange Bldg., N. E. Cor. 3rd and Hill Sts. Phones—Main 909; A3629. Cemetery office, No. 1831 West Washington Street. Phone—72858; West 80.

Hollywood Cemetery
Location ideal—modern and attractive. High rolling lawns, beautiful lakes, trees and shrubbery. All lots under perpetual care. Melrose and Colegrove cars to grounds. A1131. 208 Laughlin Bldg. Main 201. Cemetery phones 59055. Hollywood 542.

Dolphin's FLOWER SHOP
217 S. Spring St.
Funeral Designs $1 and Up
Cut Flowers, Ferns, Potted Plants
Phones—F2483; Broadway 2196

Special Announcement

The fire insurance adjusters having finished their labors and made us a satisfactory adjustment of our damage, we will open our store for business

Today-Monday-at 10 A. M.

Our entire stock of fresh merchandise which has arrived the past few weeks, together with the many new garments which have come by express within the last three days will be placed on Sale.

The UNIQUE

Cloak and Suit House
245 S. Broadway Est. 1892

Wanted---Extra Salesladies

Good idea, fine. Might also call February, "Clearance Sale Month" because of the big cut price event that we pull off as regularly as that month rolls round.

CLEARANCE SALE PRICES PREVAIL

$25 & $23 Suits to order $19
$30 & $28 Suits to order $24
$35 & $33 Suits to order $29
$40 & $38 Suits to order $34
$50 & $45 Suits to order $39

Also there's a special lot of New Blue Cheviots
The $33 Grade now $24
The $38 Grade now $29

Suits To Order $20 $30 $40 Intermediate Prices and Better
A.K.Brauer & Co.
"TAILORS TO MEN WHO KNOW"
128-130 South Spring
Cor. 5th and Spring
114½ S. Main

SAFETY GLASSES QUICK REPAIRS
Glasses fitted by Dr. Blackburn give satisfaction. Ask to see the new nose piece.
WHITLEY JEWELRY CO.
347 South Broadway.

BARKER HOUSES PORTABLE
CHEAPEST and BEST
Two-Room California bungalow—12x20, for $100. See them. Exhibit, 303 West 8th St., Cor. Bdwy.

PACIFIC PORTABLE CONST. CO., Inc. South 229; Main 835. Los Angeles, Cal.

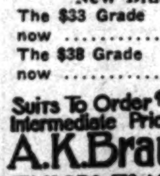

EILER'S
For Piano Values
244 South Broadway
Open Evenings.

25 Roll Top Desks
—Brand New—
While They Last
$15.00 Each
330 North Main St.

Parmelee-Dohrmann Co.
Los Angeles' Largest China Store
436-444 South Broadway

DEEP WRINKLES

Get a Cake of Deep Wrinkle Soap today and get the benefits. Price 25c. COPYRIGHT. AT ALL SUN DRUG STORES. For Wrinkle-Pimples-Blackheads-Coarse Pores, etc. Get new Face Book. Price 10c.
Cal. or send 10c in stamps for our new 32-page booklet (C.) just out. The largest institution of its kind in the world. Address The Earle Institute, Suite 509-[illegible] Broadway Central Bldg., 424 South Broadway, Los Angeles, Cal. Branch offices: Denver, Colo.; San Francisco, Cal.

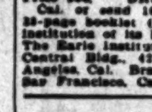

The Walker Portable
ANYWHERE ANY TIME.
We can ship YOURS Tomorrow.
"Asbestos lined."
E. R. WALKER.
640 So. Grand Ave.
F1956; Bdwy. 2686. P O. Box 1372.

COTTAGE TERRACE COMPANY,
STOCKHOLDERS' MEETING.
Los Angeles, Cal., Feb. 18, 1911.
Notice is hereby given that a special meeting of the stockholders of COTTAGE TERRACE COMPANY will be held at 208-210 Frost Bldg., 145 South Broadway, Los Angeles, Cal., on Wednesday, March 8th, 1911, at 2:00 P.M., for the purpose of considering and acting upon the dividing of the unsold lots and other assets of the Corporation among the stockholders as their interests may appear, and for the transaction of such other business as may properly come before the meeting.
By order of the President.
GEO. H. CHASE, Sec'y.

THE AQUARIAN COLLEGE OF TEACHERS AND HEALERS.
Under the Direction of
THE AQUARIAN COMMONWEALTH.
Incorporated under the Laws of California. 1027 S. Figueroa St., Los Angeles, Calif. James M. Peebles, M.A., Ph.D., M. D., Pres. Younger P. Rothwell, A.M., Registrar. Frank J. French, Secretary and Treasurer. Levi Dowling, M. D., General Manager. This institution affords a most excellent preparation for teachers and healers and grants diplomas of graduation.
SEND FOR DESCRIPTIVE CIRCULARS. ADDRESS AQUARIAN COMMONWEALTH, 503 S. FIGUEROA ST., LOS ANGELES, CALIFORNIA.
Free Clinics Tuesdays and Saturdays, 3 p. m.

The HOUSE OF BIEHL
Tailors
New Location
516 SOUTH BROADWAY

California Furniture Co.
Broadway, Near Seventh
Exclusive Agents
Globe-Wernicke Elastic Bookcases

Home Decorators
PEASE BROS.
640-646 South Hill St.

$100,000 in Antique Furn[iture]
TO BE SOLD AT COST
THE MARYLAND and VIRGINIA ART[...]
of Baltimore, Md.
NOW AT THE OLD HAMBURGER BUIL[DING]
Corner of North Spring and Franklin Str[eets]
have received instructions from Baltimore to [...]
all goods at
ABSOLUTE COST
until further notice.
EVERY PIECE MUST GO
The goods are now on exhibition and we advise an early [...] of inspection.
J. M. WINKLER, [...]

AUCTIONS
HAVE FOLLOWING AUCTIONS:
AUCTION FOR TODAY—MONDAY.
Furniture 4327 Moneta ave. will not be held. Goods were sold at private.
MONDAY, FEB. 20, 2 P.M.
The beautiful five-room bungalow. 1636 De Frees St.
TUES., FEB. 21, 9:30 A.M.
Elegant new furniture six rooms. 1715 Cherry St.
TUES., FEB. 21, 2 P.M.
We will sell, at auction, two beautiful modern houses, bungalow and cottage, five and six rooms. 3915-3922 Halldale Ave.
WEDNESDAY, FEB. 22, 10 A.M.
The Great Van Nuys Townsite Auction.
THURS., FEB. 23, 9:30 A.M.
Fine furniture of six rooms, including $590 upright piano. 105 N. Fremont Ave.
THE R. H. STROUSE CO., Auctioneers

AUCTION
Monday, 10 A. M.
Furnishings of a neat five-room Flat at 1171 CROCKER ST.
Take Hooper Ave. car.
REED & HAMMOND, Auctioneers.

AUCTION
TODAY 10 A.M. and 2 P.M.
520-22 SO. MAIN ST.
FURNITURE and CARPETS
RHOADES & RHOADES, Auctioneers
Phones Main 1259, F1259

AUCTION
JULIUS C. TIMSON
GENERAL AUCTIONEER.
Large Sales Especially Solicited. 17 years' Experience. Auction and Commission Rooms. 741 SO. MAIN ST. Phone Bdwy. 1146.

Rhoades & Rhoades
Real Estate, Live Stock And General Auctioneers.
Guaranteed estimates on household furniture or bought outright for cash. Salesroom, 520-2 S. Main. Both Phones 1259.

Thos. B. Clark
AUCTIONEER
632 SO. SPRING ST.
F1907. Bdwy. 1921.

Leading Millinery House of Lower Broadway.
SCOFIELD MILLINERY COMPANY

AUCTI[ON]
GREAT SALE OF [...]
Monday, Feb. [...]
Corner Boylston [and] First Street

[Ed]itorial Sheet—The [...]
[...]TH YEAR.
[V]ictor D[...]
[F]ITZGERALD M[...]
[...]3 South Broadway, [...]
Victor-Vic[...]

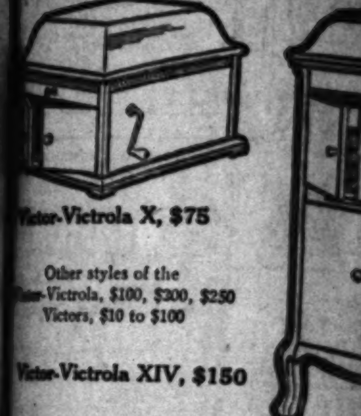

Victor-Victrola X, $75
Other styles of the Victor-Victrola, $100, $200, $250
Victors, $10 to $100
Victor-Victrola XIV, $150

Almost everybody know[s] [Vic]trola is the greatest of all [...]
But all those who know this, [...] they can now buy a Vict[...] $100, $150—three new style[s]
Hear these new Victor-[...] est Victor dealer's. You[...] half-hour and come away [...] for music and a more thor[ough] [...] this superb instrument.
Victor Talking Machine [...]

We make it very ea[sy to] own a Victor. A [...] weekly will pay for [...] of the styles described [...]
GEO. J. BIRKEL COM[PANY]
STEINWAY, CECILIAN AND VICTOR DEA[LERS]
345-347 South Spring Stre[et]

[A]ll the Victor Rec[ords] and all the [V]ictor Merchan[dise] Sold By Us As Soon As It Comes [...] Are Exclusive Victor [...]
The Wiley B. Allen [Co.]

ALL SI[ZES]
From $10 to $4[...]
SOLD ON EAS[Y] TERMS—NO INT[EREST]
Let Us Put One in Your Ho[me]
[BR]OWN CO., 335 S. Spri[ng]

THOSE features w[hich] constitute the "g[...] points" in a high-c[lass] motor car are all foun[d in] the Peerless superlativ[ely] expressed.
H. O. HARRISON C[O.]

1
ent
finished
ry adjust-
our store
A. M.
which has
with the
by express
d on Sale.
se
92
dies
Din Antique Furn
D BE SOLD AT COST
RYLAND and VIRGINIA AR
of Baltimore, Md.
HE OLD HAMBURGER BUIL
North Spring and Franklin St
tructions from Baltimore to ke
ABSOLUTE COST
Y PIECE MUST GO
w on exhibition and we advise
J. M. WINKLER
AUCTION
Monday, Feb.
Corner Boylston
First Street
CO., Auctioneers
TION
TION
ION
TIMSON
Rhoades
Live Stock
Auctioneers.
Clark
NEER
747-749
inery House
MILLINERY COMPANY

The Los Angeles Times

Population of the City (Census of 1910)—319,198.

YEAR. MONDAY MORNING, FEBRUARY 20, 1911—8 PAGES. On All News Stands; Trains and Streets | 5 CENTS.

Victor Dealers
FITZGERALD MUSIC CO.
South Broadway, Los Angeles

Victor-Victrola

Victor-Victrola X, $75
Other styles of the Victor-Victrola, $100, $200, $250
Victors, $10 to $100
Victor-Victrola XIV, $150

Almost everybody knows the Victor-Victrola is the greatest of all musical instruments.
But all those who know this, probably don't know they can now buy a Victor-Victrola at $100, $150—three new styles.
Hear these new Victor-Victrolas at the nearest Victor dealer's. You'll spend a delightful half-hour and come away with a greater love for music and a more thorough appreciation of this superb instrument.
New Victor Records are on sale at all dealers on the 28th of each month
Victor Talking Machine Co., Camden, N. J.
To get best results, use only Victor Needles on Victor Records

We make it very easy for you to own a Victor. A dollar or two weekly will pay for one, in any of the styles described above.
GEO. J. BIRKEL COMPANY
STEINWAY, CECILIAN AND VICTOR DEALERS.
345-347 South Spring Street

The Victor Records and all the Victor Merchandise
Sold By Us As Soon As It Comes Out
The Exclusive Victor Dealers
The Wiley B. Allen Co.
KNABE—HAMILTON PIANOS
416-418 South Broadway
CUT OUT AND MAIL
Please mail me Victor catalogue.
Name..................
Address..................
OTHER STORES
San Francisco, Oakland, San Diego, San Jose, Sacramento, Eureka, Phoenix, El Paso, Portland, Redlands, San Bernardino, Santa Barbara, Imperial, Huntington Beach.

ALL SIZES
From $10 to $400
SOLD ON EASIER TERMS—NO INTEREST
Let Us Put One in Your Home on Trial
SOUTHERN CALIFORNIA MUSIC... BROWN CO., 335 S. Spring St.

THOSE features which constitute the "good points" in a high-class motor car are all found in the Peerless superlatively expressed.
H. O. HARRISON CO.

Breeding Sedition.

NEUTRALITY LAW OPENLY VIOLATED IN LOS ANGELES.

Mexico Republic Makes Official Protest to United States Authorities Here That Funds Are Raised at Public Meetings, Men Recruited, Junta Maintained, Revolt Indorsed at Labor Temple.

IN spite of the official protests of the Mexican government, Los Angeles continues to be the seething hotbed of the rebellion. Local agitators are responsible for about all there is to the alleged revolution. For more than a month a stream of funds and of tramp soldiers have poured directly from this city into Mexico with the frank purpose of stirring up sedition within the borders of a friendly country.

Antonio Lozano, Los Angeles Consul from the Republic of Mexico, filed formal complaint with A. I. McCormick, United States District Attorney, and with Leo Youngworth, United States Marshal, requesting that further measures than those previously in effect be taken to prevent the violation of the neutrality laws.

Notwithstanding the explicit stand of the United States government officials in the premises, the Liberal League secretly raised additional funds for the rebels yesterday; a newly organized branch of the American Federation of Labor indorsed the revolution at a meeting held in Labor Temple yesterday morning; the Industrial Workers of the World expressed their sympathy for the looters at a meeting held in Labor Temple yesterday afternoon, and it was openly boasted at the revolutionary headquarters, No. 519½ East Fourth street, that a meeting of the American Federation of Labor would be called in this city next Friday for the purpose of indorsing the trouble-makers across the border.

Antonio Villarreal, the ring leader of the local gang of Mexican insurrectos, says that it is the duty of every American union laborite either to give money for the support of the revolution or to go to Mexico to fight for the rebels.

MONEY SUPPLIED HERE.

Los Angeles supplied every one of the men who looted the town of Mexicali, and since the anarchists went there from this city, they have received practically all of their funds from local "reds." Simon Berthold, the California anarchist, who is one of the original agitators to have precipated the Fresno riots, left Los Angeles January 14, with thirty-five Mexican and American toughs, and E. O. Moran, a Mexican, who speaks fluent English and who had been mixed up in Cuba's early troubles, left Los Angeles January 24 with fourteen men.

San Diego also contributed a number of men and considerable sums of money for the revolutionists. It is the boast of the Industrial Workers of the World in Los Angeles that three of their members from San Diego have been commissioned generals in the revolutionary army.

When Consul Lozano went before the local United States officials Saturday for the purpose of presenting the protests of his government against the various outrages of the neutrality law perpetrated by anarchists from Los Angeles, he called their attention to the fact that in the last month large sums of money have been raised at public meetings of the Liberal League for the purpose of conducting a war against the Republic of Mexico. At one of these meetings a speaker, who solicited funds openly, stated that they wanted the money to buy arms and ammunition for the rebels in Mexico, and at this meeting $250 in cash was subscribed by those present.

Mr. Lozano has also requested Mr. McCormick to see if the newspaper published in this city in behalf of the revolution connot be suppressed. He has submitted that in the eyes of his government, it is a crime that a paper should be published in a friendly territory for the sole purpose of inciting riots and bloodshed in Mexico "Regeneracion," he said, was printed in Los Angeles every Saturday with a view to exciting sympathy for the rebels.

JUNTA IS MAINTAINED.

Mr. Lozano called the attention of United States officials to the fact that Enrique and Ricardo Magon, brothers of Flores Magon; Antonio I. Villarrael and Liberado Rivierra conduct offices at No. 516½ East Fourth street for the purpose of giving support to the revolutionists. He stated that these men are making an open appeal to Americans to subscribe funds and to send men to aid in the sedition against Mexico, and that the anarchists and the labor unions are responding to the appeals of these agitators. Mr. McCormick could not give the Mexican Consul any definite answer about the supposition of the revolutionist newspaper published in Los Angeles, but the matter will be carried to Washington.

Both Mr. McCormick and Mr. Youngworth told Mr. Lozano that they would guarantee the Mexican republic perfect immunity from the disturbing element on this side of the line, and that they would go to the border at once to personally direct the arrest and prosecution of any person attempting to give the rebels aidf of any character from the American side of the national boundary. Both the United States District Attorney and the United States Marshall were at Calexico yesterday on that enterprise.

Mr. Lozano has heard that Lozaro Guitterez De Lara is now at Guadalupe, Mex., where he will probably be arrested. De Lara is the agitator who precipitated the riot at Cananea, Mex., in June, 1906, when 184 men were killed. He was arrested and released by a mistake make in the receiving of a telegram from Mexico City. As soon as he was released, he came to the United States and this is his first venture back into Mexico.

The members of the Liberal Junta in Los Angeles, instead of blaming Orozco for failing to take Juarez, are praising him as a great strategist. They are saying that he kept Juarez under siege until he attracted a big part of Mexico's standing army to that point, and that now the interior cities are unprotected and will be quickly taken by the rebels. They were devoting all of their time yesterday to the villification of the United States government, because it proposes to protect the United States work on the Colorado River. It was to protect this enterprise that Mexico asked permission ... of Mexicali. It now looks as if it would be necessary to pass Mexican troops over American railways for this purpose.

SAY WORKS TURNS COAT.

It is a unique fact that the only comfort, which the rebels have received from an American newspaper has been an editorial expression in the newspaper published by women at St. Louis. The Woman's National Daily runs away on a sentimental tangent to say that officially this government leans toward Diaz while the body of American people seem to lean the other way.

The local revolutionists are bitter in their condemnation of John D. Works. They claim that since he was elected to the United States Senate he has "turned coat" on them, while before his election, he boldly denounced the alleged persecution of Mexican refugees in the United States.

Mexican day laborers of the city, who have no trade, but who work with pick and shovel, yesterday organized themselves into a labor union, and their official act was to indorse the revolution and to pledge it their moral and financial support.

Esoteric.

PRIEST OF JAPAN SEARCHES WIDE.

REMARKABLE ORIENTAL GUEST OF PASADENA ARTIST.

One of World's Greatest Students of Sanscrit and Has Spent Nine Years in the Monasteries of Thibet and India, Seeking After Doctrines Taught by Buddha.

Walter Howlinson Pritchard, the Pasadena artist, who goes under the sea in a glass boat to paint marine pictures, and who has made a life study of the philosophy and religion of the Far East, has a remarkable Oriental guest in the person of Taysan Kawakami.

"Taysan" is Japanese for "priest." He is a Buddhist priest of Japan who is a scholar of high attainments. In fact he is one of the world's greatest students of Sanscrit and has spent the last nine years in monasteries of India and of Thibet.

Most of the monasteries of Thibet are zealously guarded from all strangers by the brotherhoods having them in charge, but through the merit of scholarly attainments and of earnest desire to give light to the world, Taysan Kawakami hopes to gain admission to some of these ancient temples when he leaves California and returns to Thibet to continue his studies of holy manuscripts.

He is not searching the Pali scriptures for their general truths, but is seeking a specific doctrine known to have been taught by Buddha, but one not commonly expressed in the Hindoo literature. This doctrine has to do with astronomy, rather than with spirituality. Throughout the Orient tradition informs the seeker that Buddha taught that the world was spherical and that the universe could only be comprehended by grouping the worlds in threes. He taught that the universe contained countless worlds and that each was grouped with its own triplicity. In other words, the issues of a central world were always represented by two other planets or fixed stars.

In an age when humanity begins to dream of large discoveries concerning other inhabited worlds and of possible communication with them, Taysan Kawakami thinks that nothing could be more interesting that to secure authoritative documentary evidence of Buddha's teachings on the subjects of astronomy and universal astrology. It is the belief of the Japanese priest that modern science contains no proofs, and modern philosophy no speculations that go beyond the teachings of Buddha concerning these deep questions.

Taysan Kawakami is an art collector of reputation and he has found a painting of Durga, one of the oldest of the Oriental gods, in which the Diety is represented as holding the trpped in his hand. The priest has brought with him twenty very old paintings of Buddha which he was permitted to bring away from monasteries in India and in Thibet. They are too old to be hung and have to be spread upon the floor when viewed.

The oldest examples art in existence are to be found in these monasteries and for many centuries the Japanese have made a business of collecting these paintings for the Buddhist and Shintoist temples of their own country.

Accompanying Taysan Kawakami is Taysan Torikawa a young priest of much learning who has been the former's able assistant in all of his deepest researches. They will be in Pasadena for some days.

REPRESENTS COLLEGE PLAN.

Comes Here to Arouse Interest in Cincinnati Institution Which Will Fit Men for Jewish Ministry.

Sigmund Rheinstrom, millionaire distiller of Cincinnati, arrived in Los Angeles yesterday, to arouse interest in the erection of the New Hebrew Union College buildings in Cincinnati, where it is proposed to prepare Jews for the ministry.

The movement to raise funds for this purpose was launched a few weeks ago and has created great interest among the Jews all over the country. More than $150,000 has been subscribed for the project, and Mr. Rheinstrom has given up his business in the East to come to the Pacific Coast to inaugurate the movement here. The work is being carried on under the direction of the union of American Hebrew congregations, which embraces all of the Jewish synagogues in the United States.

Mr. Rheinstrom will carry on his work here in conjunction with the Rev. S. Hecht. He is staying at the Alex...

ANARCHIST HARANGUES CROWD.

Tells Idlers That Strikes Are "Baptised in Blood"—Urges Laborite Workingmen to Quit Employment.

The men who "loaf and agitate" at Second and Los Angeles streets, heard a new brand of anarchy preached yesterday, by an Australian named Wallengrove, who arrived here from San Diego and who leaves today for Fresno.

He was circulating pamphlets advocating a general strike all over the world. He urged all workers of every kind to stop work and remain out of employment until what he glowingly described as "the end of the ruling power" could be accomplished.

He said that, "like every grand idea," the general strike had been baptized in blood and that it already had skirmishes "of which it need not be ashamed."

Wallengrove condemned both the capitalistic socialist and the social democracy as utterly insincere and said that such men were the last persons on earth to have any respect for the working man or any sympathy with him. He said that when one said anything to a socialist employer about shorter hours and better pay, he was turned down and told that it was the "fault of the system."

Wallengrove's advice to working men everywhere was to start a big general strike and keep it up until either themselves or the ruling classes starved to death.

Concerned in the Proposed "Children's Theater," whose productions will be matinees at the Hamburger Majestic. Florence Willard, young Angeleno whose play will be the first produced; Alfred Allen, director, and a fair little participant.

Joy in the Nursery.

PLAYS ESPECIALLY FOR LITTLE FOLK TO BE STAGED HERE.

A CHILDREN'S theater movement is under way in Los Angeles. It is sponsored by a number of well-known women, and apparently has competent hands for its guidance. It is proposed to give, at the Hamburger Majestic Theater, a series of matinee performances, appealing especially to children, and in which the performers shall, almost without exception, be little folk.

The first production will, according to present plans, be made in about a month, at which time "Wan o' the Wood," a fairy play, written by 16-year-old Florence Willard of this city, is to see the light.

Among the women who are actively interested in promoting these children's productions to success are Mrs. Howard Huntington, Mrs. Adna R. Chaffee, Mrs. Dr. Janss, Mrs. E. C. Bellows, Mrs. E. P. Clark, Mrs. D. C. McCann, Mrs. Fielding J. Stilson, Mrs. Willoughby Rodman, Mrs. Daniel Murphy, Mrs. Jules Kaufman and Miss Mary Foy.

The heads of the productions are Alfred Allen, who has had considerable experience in children's plays in the East, but who is known here only by his problem-drama, "The Master-Power;" and Frank C. Egan, head of the Egan Dramatic School, from whose classes a large number of children will be drawn.

The concernment of children in theatrical productions is a matter of much discussion nowadays. There is an enactment preventing the professional employment of children under age, but, despite this, the interest of little folk in the theater seems to continue—and likewise the interest of big folk whenever they see little folk on the stage.

The inspirers of this movement feel that they would like to turn this natural childish interest into useful, well-directed and educational channels. Good intervals will separate the productions which it is proposed to make this winter; they will be at matinees only, and it is promised that no stigma of professionalism will be allowed to attach itself to the childish efforts.

According to the promoters, these productions are not to be made for the personal aggrandizement of any of the directors, nor in any sense for personal profit. The net receipts, if any, are to be devoted toward perfecting another production, or turned toward charity.

Mr. Allen has had considerable success in children's productions, since it was his spectacle, "Jack the Giant Killer," which ran for two weeks in New York several years ago, thus starting the children's theater movement in the metropolis. The performances were at matinees only, and the programme bore the unique legend: "Baby-carriages may be ordered at 5."

This year the New Theater has seen fit to revive, to a very large extent, ... and well-ordered dramatic representations.

"The Blue Bird," Masterlinck's beautiful allegory of the search for happiness, called for the participation of scores of players of grammar-school age, and special provision was made not only for their care, but as well for their meals, their rest and even study, during the intervals between recreation and rehearsal. On the roof of the New Theater a gymnasium, playground, restaurant and study room were fitted, and there they were delightfully cared for.

It is proposed to follow "Wan o' the Wood" with a children's prduction of "Midsummer Night's Dream."

"Wan o' the Wood" has, in all, fifty or sixty characters, most of the roles, however, being small. The dialogue is of actual poetic value and elf-life daintiness, and the dramatic construction as a whole shows remarkably precocious talent, while the story is of sustained and climactic interest and is well told.

Among the little people of the city who will be concerned in the children's theater enterprise are: Perley Glen Godard, Gladys Bromley, Curtyne Englar, Deborah Lustig, Zearl Monteverte, Frank Jenkins, Ethel Treder, Stephen Jacsek, Anna Jacsek, Lelia Darby, Clelia Van Pelt, Margaret Bentel, Anna Bradley, Mabel Raynard, Natalia Sharp, Randall Sharp, Riena Graf, Catherine Patterson, Rose Hony, Dorothy Pierce, Alta Berry, Audrey Creighton, Helen Morgan, Dorothy Sebree, Roland McIntosh, Carl Teschan, Ethel Ridley, Virginia Burkhart, Marjory Morgan, Marion Smithson, Katineen Brown, Jack Horner, Helen Eddy, Maude Pedegrift, Lucille Hutton, Hortense Orr, Eugenia Butler, Mildred Heinze, Margaret O'Brien and Consuelo Henley.

GETS BIGGER EVERY VISIT.

Eastern Oil Man Who Came Here First Twenty-five Years Ago, Predicts Our Population.

John Fertig, a millionaire oil man of Titusville, Pa., who is at the Van Nuys, has visited Los Angeles five times and each time he has found the city doubled in population. His first trip was in 1886, when there were 14,000 people here.

"If the city keeps on at is present rate of growth, and indications are that it will, Los Angeles will be a city of 600,000 people in 1915," said Mr. Fertig. He was one of the first men to enter the oil business in Pennsylvania. He is here to visit his daughter, Mrs. Mary F. Wells, of No. 2317 Scarff street, and a son, Roscoe Fertig.

BITTEN BY DOG.

While playing yesterday afternoon, Lloyd Jones, 14 years old, living at No. 2272 Cove avenue, was bitten in the left leg by a small dog. He went to the Receiving Hospital where the wound was dressed, and later went ...

On to Sacramento!

INTO FRAY FOR A FREE HARBOR.

Los Angeles Girds Herself for the Fight.

Picked Team of Harbor Men Leave Thursday.

Will Ask San Francisco For Assistance.

Swinging into line some of her big and influential men, who have fought for her harbor since it was little more than a dream of the future, Los Angeles is preparing to throw her every available ounce into the legislative scale whose tipping means a free port for the Southland. The delegation which will leave this city for the State capital next Thursday night will go prepared to fight to the last ditch the threatened effort on the part of the northern lobby to wrest the harbor control from the municipality and place it in the hands of a State Board.

Though he going of he Southland's representatives has been deferred until that time in order that all her available fighting strength may be included in it, the delegation will be much more than merely an aggregation of prominent citizens. It will be no unwieldy crowd of ill-formed enthusiasts. Though numbers are a consideration, a much greater one is the actual good which each individual member can do to save Los Angeles' harbor for herself. Every man of the picked team has the details of the long harbor fight at his fingers' ends; the legislative phases of the situation at his tongue's tip. There will be no wasted efforts, no lost motion in getting into action when once on the ground.

Led by President-elect James Slauson, President Joseph Scott, Vice-president-elect H. Z. Osborne and every member of the Harbor Committee that has played so large a part in the history of the harbor, the Chamber of Commerce will be in the forefront of the fray. In answer to the appeal of The Times, from the beginning the leader for the freedom of our port, the roll of the harbor fighters is receiving daily additions. By the time the party leaves, at 6 o'clock p. m. Thursday, the maximum number that can be used to advantage will be on hand.

They will go in two sections. One, headed by the mayor, will proceed directly to Sacramento for an immediate conference with Senator Leslie R. Hewitt in reference to his forthcoming harbor measure. The other, under the leadership of Joseph Scott, will go first to San Francisco. Here they will meet by appointment the leading men of the San Francisco Chamber of Commerce and her civic organizations to enlist all possible support, directly legislative and otherwise, for the free harbor.

In spite of the fact that the movement for a State Harbor Board is credited to the Bay City lobby, every opportunity will be given San Francisco to reciprocate the yeoman services of the Southland in favor of the harbor bonds of the northern city, submitted at the last election, not to mention those of the Los Angeles Chamber and of its president for the 1915 exposition. Los Angeles is not begging favors on the strength of those past but, at the same time, attention is directed to the fact that one good turn deserves another.

The delegation will be joined in San Francisco by R. W. Burnham, of the old Harbor Committee of the Chamber of Commerce, who will collborate at Sacramento with his colleagues, Congressman W. D. Stephens, Willis Booth and J. A. Anderson. Following the joining of the delegations at the capital city, conferences with the Los Angeles men now in the field will be held to determine the best method of immediate procedure.

In arranging for the first of these next Friday afternoon, Senator Hewitt yesterday telephoned to Secretary Frank Wiggins, of the Chamber of Commerce, his congratulations upon the active steps thus far taken and the necessity of bringing home to the people of Los Angeles the gravity of the situation whereby they may lose all that they have fought for for so many years.

"Representation in the field of those whose interests are the interests of the free harbor are what we need," he said. "The bigger and stronger the delegation is the better."

LAVISH WITH HIS GOLD.

Tourist Who Passes Out Old Coins Suspected of Shoving the Queer. Woman Companion Arrested.

A few weeks after an attempt to kill herself with gas, a young woman who gave the name of Grace Ferguson, was arrested by the police last night and locked up in the City Jail under a detaining charge of drunkenness. Behind the arrest of the woman, who was not drunk enough to be interfered with under ordinary circumstances, there seemed to lurk a story either of counterfeiting or burglary.

Grace got into trouble last night by consorting with a man who distributed too much money among chance acquaintances. He gave the cashier of a restaurant three gold coins, aggregating $28 in value. One was a $20 coin minted in 1799, and without the denomination; another was a $5 gold coin of 1815, of which the value was given as "5 D.," and the third was a $3 coin.

The cashier, suspicious of the coins because of their age, went to the sidewalk to consult Patrolman Romero when the man made a quick exit through a rear door. Later in the night he was found by Detective McCann, but was released when it was established that the coins were genuine and come by honestly.

YOUNG BRIDE KILLS HERSELF.

Her Mother Finds Body When She Enters Bedroom. Motive Has Not Been Learned by Police.

A bride of six weeks, Mrs. Nellie Yzarra LeBrun, living on Brooklyn near St. Louis street, hung herself by means of a short piece of rope tied to the doorknob of her bedroom yesterday afternoon and was found dead a short time later.

No reason is known for the woman taking her own life. She was alone in the house for a short time and when her mother, Mrs. Yzarra, returned after a few hours' absence, she found the young woman dead. The ...

Speedy.

LEG-SHOVERS BEAT RUNNERS.

World's Records Established in Coaster Tournament.

"Sleds on Wheels" Make Big Sport for Boys.

Close Finishes Yesterday in "The Times" Races.

World's records were established when one hundred and twenty-five small boys sped around the board racing course at Luna Park in The Times "Rockaway" tournament Saturday, cheered on by hundreds of companions.

The meet was marked by close finishes and such enthusiasm as it is only possible for a bunch of small boys to generate. The little coasters were raced around the course with speed that was marvelous considering the fact that they are propelled by the sturdy legs of the drivers.

Floyd Gillette, who won four first prizes in the races, went around the one-eighth mile course twice in fifty-two seconds. This is one-fifth of a second faster than Kenneth Wallace, the crack runner at U. S. C., made the same distance at a track meet yesterday afternoon.

Raymond Zuber, a tiny little fellow only ten years of age, made two laps in sixty-four seconds. Sixteen heats were necessary to decide the winner in the one lap free-for-all race as the course only accommodates five coasters at one time.

Prizes including every variety of sporting goods were given to the winners. Dozens of Los Angeles boys are sporting new sweaters, baseball gloves, and balls as result of the meet.

Luna Park was thrown open free to the boys and the four hours required to pull off the tourney were one continuous round of fun for the little fellows. At the close of the races they voted unanimously for another coaster tournament. The results:

One lap race, boys under 12 years: Harry Hartwell won, Leland Moore second, George Dyna third; time, 34 3-5s.

One lap race, boys between 12 and 15 years: Floyd Gillette won, Garmon Morgan second; Irwin Spear third; time, 26s.

One lap race, free-for-all: Garmon Morgan won, Clifford Cake second, George Dyna third; time, 30s.

One lap race against time: Floyd Gillette won, Kenneth Tipton second, Clifford Cake third; time, 25s.

Two lap race against time: Floyd Gillette won, Kenneth Tipton second, Raymond Zuber third; time, 52s.

Quick turning race: Earl Martin won, "Bugs" second; time, 17½s.

Mile relay race, eight-boy team: Won by Floyd Gillette (Capt.), Geo. Dyna, Kenneth Tipton, Irwin Speer, Garmon Morgan, Clifford Cake, Harry Hartwell, Leland Moore.

There were also exhibitions on The Times "Rockaway" roller skates.

George Edward Dyna, eighth-mile world's record, boys under 12.

Floyd Gillette, first time trial. *Kenneth Tipton, second.*

Garmon Morgan, first free for all. *Clifford Cake, second.*

Winners in The Times' Coaster Tournament,

held at Luna Park yesterday morning. There were a hundred and twenty-five coasters in the unique contest, the first of its kind.

Show No Mercy.

WILL PROSECUTE SISTER'S SLAYER

REYNOLDS'S DRINKING PROBABLE CAUSE OF MURDER.

Brother Believes Ranchman Knocked His Wife Down and Then Shot Her—Position of Body Indicates She Sought to Protect Herself.

Walter E. Hersinger of Redding, brother of Mrs. Lou Hersinger Reynolds, who was shot to death by Charles F. Reynolds, her husband, last Tuesday, arrived in Los Angeles Saturday to begin prosecution against the slayer.

Hersinger arrived in response to a telegram from Reynolds, requesting him to "drop all business and come at once—am in great trouble," but he has not yet called on Reynolds at the County Jail. He passed yesterday at Hollywood, viewing his sister's remains and making arrangements for shipping the body to Redding for burial.

"I don't know why Reynolds sent for me," said Hersinger last night at the Hollenbeck Hotel. "He certainly can expect nothing from me. The killing of my sister was a cold-blooded murder, and I will prosecute him to the limit.

"In examining my sister's body I found that the shot which caused her death ranged downward from her shoulder, breaking her shoulder-blade. She was evidently shot lying on the floor, after being knocked down. The Coroner told me that he found the body with the arms raised over the [illegible] look on my sister's face was one of inexpressible horror. Reynolds had undoubtedly knocked her down and then shot her.

"I don't know what the quarrel could have been about, unless it was because of Reynolds's drinking. My sister had complained of his drinking, and I know that she moved to the ranch at Lankershim to get him away from liquor in Los Angeles. They formerly lived at No. 614 Rampart street, this city.

"I visited the County Jail and had a talk with the officials, who tell me that Reynolds has not shown the least sign of remorse for his crime. His assertion that my sister attacked him with a butcher knife and that he shot her in self-defense is not true. The only butcher knife in the house is in its place on the back porch, where it was usually kept. There was no knife in the room nor anything resembling a knife with which she might have attacked him. There were books and broken glassware lying about, showing evidences of a struggle, but that was all."

William F. Hersinger of Grant's Pass, Or., another brother of the dead woman, will arrive in Los Angeles tomorrow. Mrs. Reynolds was an only sister among seven boys. The other brothers are: H. L. Hersinger of Grant's Pass; John A., and C. W. Hersinger of Redding; E. C. Hersinger of Pendleton, Or., and T. J. Hersinger of Stockton.

Clouds Ahead.

COMING TRIALS CAST A GLOOM.

CONVICTION PROSPECTS MAKE LABORITES SORE.

Prosecution of Pickets Arrested in the Last Few Months While Attempting to Harass Los Angeles Industries Is to Begin the Latter Part of March.

Beginning March 20 the prosecution of the unionite pickets arrested in the last few months while attempting to harass Los Angeles industries by intimidating workingmen will begin in the Police Courts.

The pickets from time to time have requested that the cases be dismissed, offering in consideration for that action on the part of the city prosecutor that they will cease their lawlessness but, because the unionites have not shown by their actions that their promises were made in good faith, the trials will be pushed.

From March 20 until July 1 two cases will be called each week. Police Judge Rose has two of the cases and Police Judge Frederickson has the remainder.

With Grow, Stevens and Marrs, the trio recently convicted in the Superior Court for attacking and brutally beating an employe of the Baker Iron Works who was on his way from the shops to his home, placed behind the bars the unionites do not look upon the approaching trials with the pleasure they would like to display.

It was in Police Judge Frederickson's court where the most of the coming trials will be held, that the unionites under the leadership of "Curly" Grow and Ed Nolan boisterously assembled last September and demanded that the pickets then in jail be released on their own recognizance. Grow started a bigoted speech on the rights of unionites to do most anything and when he concluded his tirade he was told he could take his choice between leaving the courtroom within ten seconds or going to jail for contempt of court. Though he had just told the court that he had an unlimited number of rights, one of which was to talk all he wished, he lost no time in getting away.

Nolan then became very abusive toward Police Judge Frederickson and he was given the same length of time in which to disappear.

Nolan and Grow later led a mob to the East Side jail but were driven back.

A short time previous to the affair in the courtroom, Police Judge Frederickson had received threatening letters. He did not disclose the contents of the letters but he believed they were sent him by unionites.

Assistant City Prosecutor Nimmo [illegible] secured two convictions in Police Judge Rose's branch of the courts.

In one of the two latter cases the jury accepted the word of a single witness so disgusted had it become with the manner in which the unionite on trial, J. Coffey, a messenger, excused his actions. One of the two convictions was secured in five minutes and the other in eight minutes.

LETTERS TO "THE TIMES."

Fire Needs.

LOS ANGELES, Feb. 18.—[To the Editor of The Times:] The Byrne building fire of a few days ago should teach Los Angeles a lesson that two things are needed to fight a fire when it gets a headway.

Los Angeles has a population of 2,000,000 in sight. In twenty-five years they may be here. We must plan for the future. Berlin is planning for a 10,000,000 population, which she expects to have in fifty years. We need at once in the business center of the city alleys so that a fire can be reached in our great business blocks, and also we need, and must have, at least two cross-city avenues of not less than 200 feet in width. All large cities in their history have to fight a great conflagration. Only a wide avenue saved San Francisco in her great calamity from being completely wiped out by fire. Why should not progressive Los Angeles take a lesson? Let us at once widen Vermont avenue as proposed to not less than 200 feet, from Griffith Park to the harbor. It will make at least one effective fire-break the whole length of twenty-six miles from north to south and it certainly is worth its cost as a fire-break. It would also aid us to make this proposed grand scenic avenue a part of the now-before-Congress national highway from the Atlantic Ocean to the Pacific Ocean. With the completion of the Panama Canal, Los Angeles will become, in the very near future, to the Pacific Coast of the United States what New York is to the Atlantic Coast, a great maritime city.

If carried out as proposed, Vermont avenue will become the grandest avenue in the world and will make Los Angeles famous. There should be no further railway franchises granted on Vermont avenue.

JOHN J. JONES.
Chairman Harbor Boulevards Federated Improvement Association.

Crossing Troubles.

LOS ANGELES, Feb. 18.—[To the Editor of The Times:] Having noticed the trouble that the crossing officers have in stopping strangers and others with their whistles, I would suggest that a socket be placed in the exact center of the crossing. In this a light pole could be placed, with a sign six or eight feet above the ground, with "stop" painted on both sides.

This pole and sign could easily be revolved by the officer, alternately to the north and south, and to the cross streets, could be easily seen by drivers and at the same time do away with the sharp whistle, which is somewhat no danger in case of runaways and would serve the purpose mentioned, as all drivers are supposed to go around the center in making a turn. Also at right angles with the "stop" sign could be placed a "go ahead" sign, which would come into notice in the proper direction as the pole was turned in its socket. DRIVER.

Tipping Him Off.

"CLOSE THEM UP," WRITE PENITENTS

TELL CHIEF SEBASTIAN WHERE POKER IS PLAYED.

Writers State They Cannot Break Habit and Hope Police Will Remove Temptation—Drug Fiends Give Addresses Where Dope Can Be Bought—Blind Pigs Enumerated.

Many letters have poured into the office of the Chief of Police, since the request was made that the public give him information about gambling places, blind pigs and other unlawful places. The authorities now have sufficient "tips" in their hands to work up a large number of raids.

Confessions proved to be the most pronounced features in the letters received by the Chief. They show the lengths victims of drugs and the gambling habit will go to rid themselves of their evil habits.

Minute information was given about two gambling places in the downtown district. The writer of the letter stated that he had sat in many of the games and named the amounts he had won and lost.

"It may seem odd to you, sir, that I tell you this after admitting that I have myself sat in the games," the letter giving information about one place reads. "But I feel that I must tell. I am a business man of good standing and good reputation, but I cannot resist the tempation to gamble. My winnings just about counterbalance my losses, and financially I am as sound as ever, but I look at the other side of it in writing you and trust that you will close the place up so that I will have no opportunity to play."

Inasmuch as the writer gave the exact location of the rooms, told how to get there and where the guards are stationed and what the passwords are the Chief said yesterday afternoon that he would do his best to remove temptation from the man's path.

Two other letters received touched on another branch of police work which, because of the great amount of time taken up in gambling raids, has almost been left untouched. The letters were from drug fiends. Both writers declared that they were not "real dope fiends," but simply persons who had "hankerings" for morphine. The letters contained considerable information about the places where drugs can be easily secured.

Though in the request made by the Chief the informers were asked to sign their correct names and were promised that they would not be called as witnesses, very few letters were signed. Several were from persons living outside the city, who wanted blind pigs closed up.

SQUELCHING THE MASHER.

Mounted Policeman Is Assigned to Patrol Westlake Park to Protect Women and Children.

Beginning today a mounted officer will be on duty in Westlake Park between 4 and 8 p.m., to give special protection to women and children. Later this special protection will be extended to all the parks.

An order to this effect was issued by Chief Sebastian yesterday afternoon. Many complaints have been made to the police in the last few days by women, who said they had been insulted in Westlake Park, while walking with their children.

The regular park policemen were called before the chief and questioned about the occurrences. The patrolmen declared they were doing all in their power to make the parks safe places for women and children, but the "masher" has become so numerous that more policemen are needed.

In nearly all the complaints, women stated that they had been accosted late in the afternoon or early in the

FAMOUS TRADE MARKS AND
WORLD-WIDE
ADVERTISED ARTICLES IN LOS ANGELES

ART LEATHER
SUNTAN — SAMPLE PILLOW COVERS, $2.00. SUNTAN LEATHER CO., Manufacturers. HEADQUARTERS for Leather Pillow Cushions, Portieres and Xmas Novelties. 518 S. Broadway. Phone F1125.

BUGGIES AND WAGONS.
Studebaker — WAGONS AND VEHICLES. NEWELL MATHEWS CO., General Southwestern Agents. 200 NORTH LOS ANGELES ST. Main 1484.

CIGARS
Ruy Lopez — RUY LOPEZ—ALL HAVANA—In 14 Sizes. A. B. GREENEWALD CIGAR CO. 107 S. Spring St. Wholesale. Retail.

FIRELESS COOKERS.
Caloric Fireless Cooker — RAW FOODS BAKED OR ROASTED till they will melt in your mouth. PRICE-PFLEGING HARDWARE CO. 129 SO. SPRING ST. Write for Catalog.

HEATERS
Ruud Water Heaters. 651 South Hill Street. Otto Neisser

KODAKS AND DEVELOPING
Eastman Kodaks AT 406 S. Broadway. Munsey's

LAUNDRIES
No Saw Edge — EMPIRE LAUNDRY. Established 1896. On Collars and Cuffs. Home 10635; Bdwy. 5124.

SHIRTS AND COLLARS
Troy — TROY SHIRT AND COLLAR STORE. For the latest nifty patterns. 223 West Fifth St. TROY LAUNDRY CO., Proprietors. Troy Laundry the Best

STOVES AND RANGES.
Rezner and Lowe Gas Heaters
EXCLUSIVE AGENTS FOR THE DETROIT JEWEL. McWhorter Bros. 419 SOUTH SPRING

TALKING MACHINES
Victor Talking Machine — Buy Now—Terms to Suit. S. C. PURSER, 325 S. SPRING ST.

URICSOL
TRADE MARK

CURES ALL RHEUMATIC DISORDERS AND AIDS THE DIGESTIVE FUNCTIONS

"No man is healthier or stronger than his stomach."

The fact that certain drugs can be relied upon to neutralize uric or lithic acid is well understood.

The trouble is, and always has been, that these drugs without exception antagonize and damage the digestive tract, rendering impossible their use for a sufficient length of time to accomplish a cure.

Uricsol Solves the Problem

Uricsol not only effects a cure, in rheumatic disorders, but it does it without disarranging the stomach or any other bodily function.

Edith C. Copelan, [illegible] Santee Street, Los Angeles, writes: "Not only has Uricsol almost cured me of rheumatism of the heart, but it has also increased my weight and given me an appetite hard to equal."

URICSOL IS THE REMEDY YOU LONG HAVE SOUGHT

Price $1 a bottle containing [illegible] doses. Send for booklet.

Sole Distributors
THE CALIFORNIA CHEMICAL CO.
325 NEW HIGH STREET - LOS ANGELES, CAL.
For sale and recommended by
THE OWL DRUG STORES.

FAT is Dangerous

Over-Fatness Shortens Life, Causes Heart Failure, Loss of Vigor, Kidney and Stomach Troubles. It Spoils Figure, is Uncomfortable, Unsightly, Burdensome.

REDUCE YOUR WEIGHT ONE POUND DAILY!

Proof Treatment FREE

Picture showing how my Perfected Treatment Reduces Fat

Note what my treatment has done for others; it can do the same for you.

It is dangerous, unsightly, uncomfortable and embarassing to be too fat. Excess fat weakens the heart. The liver, stomach and kidneys become diseased, breathing is difficult, blood impure and congested, and the end comes in Sudden Death by HEART FAILURE, APOPLEXY, APPENDICITIS. You can save yourself from these DANGERS.

Let me prove to you that my treatment will positively reduce you to normal, no matter where excess fat is located; stomach, bust, hips, cheeks, neck, double chin; it will healthfully, quickly, safely, permanently, be reduced without exercise or dieting.

FREE

Write to-day. Dr. [illegible] Bradford, 20 East 22d St., New York.

BRENT'S
712-714-716-718 SO. MAIN ST. THE GREAT CREDIT HOUSE

CANCER Cured in Three [illegible]

GATLIN INSTITUTE — DRINK HABIT CURED IN THREE DAYS

A WATCH OR DIAMOND $1.00 PER WEEK — BRILLIANT JEWELRY CO. 627 S. BROADWAY

No Cure, No Pay

SHOES FOR MEN — HOLLANDER — 420 SOUTH BROADWAY

Port Wine at $1 — GRUMBACH WINE — 649 CENTRAL AVE.

THE D. P. FLORY CO. Successors to L. A. HAY STORAGE CO.

BELCHER & LI[illegible] Ready-to-Wear Clothing

PORT WINE — EDWARD MANSBACH

MUTUAL HOME BU[illegible]

Big Shoe S[illegible]

MAMMOTH SHOE [illegible]

$3.00 — J. BUSCH

THE CHURCHES YESTERDAY.

DR. DAY.

[illegible] CONGREGATIONAL CHURCH.

[illegible] must be Christianized or [illegible] perish. Destiny turns upon [illegible] the centralized life. It was to a [illegible] the Apostle wrote 'I have [illegible] you a door opened which [illegible]

[illegible] the opening words of a [illegible] the "City" by Dr. William [illegible] the First Congregational [illegible] morning. [illegible]

[illegible] knowledge brings that happiness which can be found only in Him whom to know is life and peace everlasting.

REV. W. L. TUCKER.
CALVARY BAPTIST CHURCH.
THERE IS ENOUGH ACTIVITY IN THE CHURCHES BUT IT SEEKS AN OUTLET SHORT OF EVANGELIZATION.

Rev. W. Leon [illegible]er at the Calvary Baptist Church, yesterday, preached on the topic, "Shall We Feast While Others Famish?" He said in part:

"The life of faith for December records the following sad and significant story from a missionary: 'A young Bengali, a graduate of Calcutta University, married a beautiful bride. Their love was consummated in the birth of a child. Its natal day chanced to fall on a festive phase of the moon. The mother was but a girl, far too young for motherhood. In her thirst she appealed in turn to mother, father and brothers. All refused; it was a fast day. Her agony was intense. The husband taking in the situation, said, 'Father usually in religious matters, I obey you, but I cannot acquiesce in the death of my wife.' When the family saw that the husband was in earnest they put him in chains. That young mother's life was sacrificed on the altar of religious superstition. I shall never forget hearing the broken-hearted husband, sobbing say, 'Oh, missionary! O, Christian! Come!'

"Would to God this man's sob could reach the ears of the cold, careless churches of America! Would to God we could arise from our feasting and look on the fate of the famishing! Would to God we would cease our feasting and call a time of fasting, and that bended knees would supplant stiff necks, and supplicating hearts replace selfish spirits.

The Macedonian call has never ceased—'come over and help us' is still a midnight cry. 'O missionaries, O Christians, come!' Yes, but they can not, they are bound by the chains of greed and gold. They are held fast by a church which [illegible] not go or let go. There is enough activity in the churches, but it seeks an outlet in channels much short of evangelization which is the supreme business of the church. There is much young life, but the lack of spiritual life fails to constrain them to lay down life that they might proclaim life.

"There is money, hordes of it, heaps of it, but it is finding its place of investment in stocks and bonds, rather than souls and bodies. The 'bulls and bears' bellow so loudly, that the sobs, sighing, and crying of the heathen can not be heard. Trade and traffic, pleasure and pursuit claims time and talent, which should be devoted to evangelization.

"Missionary boards are efficient. The pleading of the secretaries would be powerful if they were not pitiful. They have to bring a world vision to the contracted vision of the people. To be sure a[illegible]ong the multitudes there are many whose eyes are open and purses also, but this is the exception, not the rule. While this situation continues the cry continues also—'Oh Christians, come!' Shall we turn from our business to His business—from our pursuits to a place on His programme? Shall the church of God do the work of God?"

REV. E. S. HODGIN.
FIRST UNITARIAN CHURCH.
ANY DEPARTURE FROM NATURE AND ALL ATTEMPTS TO IMPROVE UPON HER MEAN UNHAPPINESS.

In his sermon on "Nature's Master or Nature's Slave," at the First Unitarian Church, yesterday morning, Rev. E. Stanton Hodgin said:

"The theologies of the past have for the most part held an attitude either of suspicion or of direct hostility toward nature. Above and superior to nature it assumed was the realm of the supernatural or divine—the realm of spirit. Between the natural and the supernatural was thought to be more or less of antagonism. While man was partly a product of nature he reached up into the supernatural. He had the power of choice as to whether he should obey the natural or the supernatural. If he chose the supernatural as his guide he became a child of God; if he chose the natural he was a child of evil. The natural man was in conflict with the supernatural and was tempting him to do wrong.

"In contrast are those who exalt nature to a place of supreme authority. They make blind nature their God and declare that all man's troubles result from his being untrue to nature. Man should accept nature as his infallible guide. He should study and imitate nature in all his activities if he would be wise and fulfill his mission in life. 'Back to Nature' and 'You cannot improve upon nature and her methods' are their watchwords. They point to the prevalence of sickness and disease among us and maintain that these things are unknown to men who live in a state of nature. They point to the sorrows and griefs and pains of our humanity and declare that nature knows nothing of sorrow and grief and very little of pain. Sin and vice and wickedness, they say, are all the products of what we call civilization, and nature is free from them. Any departure from nature and all attempts to improve upon nature means unhappiness, misery and destruction.

"To my way of thinking these two views are equally wide the mark. Were I compelled to choose between the two I believe I should be compelled to choose the former or supernatural as giving greater freedom for the imagination and greater opportunity for expansion. Fortunately we are not reduced to the dilemma of choosing between the two.

"While it is true that the greater part of our sufferings and troubles arise from our ignorance of nature and of nature's processes, and that a better understanding of nature would remove mountains of misery and woe, we need to know nature better, not for the sake of going back to nature, but in order that we may go forward to that something to which nature points. We suffer, not because we have departed from blind nature, but because we have not departed far enough, or have not departed wisely. We do not know nature well enough to see where it would direct us, and so we make many painful vagaries. We need to get closer to nature and understand her methods better, not because it is impossible to improve on nature, but because we can and must improve on nature if we are to fulfill our destiny as human beings. More knowledge of nature is imperative, not that we may bow down to it and make it our master, but in order that we may rise superior to it and make it our servant."

DR. NASH.
UNIVERSALIST CHURCH.
THE BIBLE IS A WORD OF HOPE AND PROMISE NOT IN CERTAIN PASSAGES BUT AS A WHOLE.

At the Universalist Church yesterday, the pastor, Rev. Dr. C. Ellwood Nash, continued his series upon "Popular Mistakes about Universalism." He said in part:

"Silence by no means proves conviction. The spirit of our age does not encourage theological polemics; the issues of the past are not settled, but in abeyance pending a fresh assertion of intellectual interest in the foundations of faith. The pulpits are diplomatically dumb. But the old prejudices remain uncured in the minds of multitudes. It would be worth much to not a few burdened souls if they could be relieved of those ancient and now really obsolete fears.

"Is the Bible susceptible of a modern interpretation, without violence to its actual meaning. That is a very live question, and it ought to be answered faithfully. The 'eternal hope' with which so many are comforting themselves, the daring optimisms of the age, the universalist assurance of 'good at last to all'—are not these cherished in direct defiance of the scripture? Are they not man-made assumptions, pure and simple? And are they not therefore essentially unreligious and even infidel?

"It is certain that modern scholarship, and that of a quite orthodox and evangelical type, has shown many defects, not so much in the sacred volume, as in the traditional handling of it. It is now pretty well agreed that the Bible must give way to facts, if the two collide. It is conceded that there is not sufficient 'authority' in the text to support a plainly immoral doctrine, should one be found there. Nor can we much longer force thinking men to flout the higher oracles, to despise the nobler sentiments of their nature, in deference to the letter of some single word, perhaps of the venerated scripture. I, for one, do not hesitate to say boldly that I would not and could not believe God to be a fiend, though a thousand unmistakable passages from the book asserted it. Such a book would be self-evidently shorn of the only credential that finally recommend it to faith.

"It is an immense relief that not a passage of that sort can be quoted, not a solitary text whose affirmation of hopeless doom is conceded without question by the commentators. The fancy of some that endless punishment is taught 'on every page of holy writ' is due to mere ignorance and prepossession. On the other hand, no language could possibly be clearer than that of numerous passages which proclaim as with a shout that God will win his battle with evil, and finally be 'all in all.'

"Universalists believe in the Bible; from the beginning they have founded their teaching upon it. They have already shown the way to many a conclusion, which 'orthodoxy' now accepts; and they intend to wrest the entire revelation from the clutch of those who make it a butt and a mockery by their fetichisms and their wooden superstitions about it. Thus they may claim to be defenders of the oracles of God. Their feeling is one of love and loyalty towards the inspired and inspiring messages; they are harmonists and constructionists, whose mission is to reintroduce God to man as a Father and a Savior, these only, everywhere, and forever.

"The Bible is a word of hope and promise, not merely in certain passages, though these abound, but as a whole. Its manifest plan is a progressive announcement of God's taking man's part in the struggle against sin, of His warnings and invitations and instructions as their friend, of His infinite interest in their well being and in the riddance of his creation from sin and sorrow, and of the impossibility of his failure."

DR. TILROE.
BOYLE HEIGHTS M. E. CHURCH.
THEOLOGY OF JESUS APPLIES ON THE STREET, IN UPPER ROOM, OR AMONG THE CLOUDS.

At the Boyle Heights M. E. Church yesterday Rev. Dr. Tibrol preached from the text, "Be ye therefore perfect even as your Father which is in heaven is perfect."

He said in part:

"Some 700 years ago certain good people did our Bible a great damage. They divided it into chapters and verses. It called attention to how it was written as over against the writing. It furnished places to shop at. It begot the habit of homeopathic scripture reading, taking the truth in small doses. It taught us to build theologies on single texts. It brought mechanics to the front as over against dynamics, the head rather than the heart. Our letter writing is not in verses. Our books and newspapers are not in verses. Our revised version puts its verse notations in the margin. All of which and a great deal more teaches us to read the good Book always fair what it says, and let the method care for itself.

"For instance read this particular verse remembering it was spoken to the disciples. It is a teaching for students and learners. Maybe they were converted and likely not. Whether they were or otherwise is not in the equation. The point is the followers of Christ are to have some sort of perfection as an ideal and obligation. They are to be perfect as their Father in heaven is perfect, and the lesson is not too large for the kindergarten.

"Again read this verse in the light of its location. Jesus had said, He came not to destroy but to fulfill, murder was not killing but anger, auditery was the lustful look, men were to use economy in oaths, it was not to be eye for eye and tooth for tooth, but a wise and judicious non-resistance, and now He says men are not to love their neighbor and hate their enemy but to love all men alike. The perfection of the text is not perfection in knowledge, wisdom, power or holiness, but perfection in love. The only possibility in human nature for completeness is the possibility employed. The dew-drop may be as full as the ocean though hardly as large or potential.

"Again read this verse as saying only it is perfection in love for men. In other scriptures we find we are to love ourselves and to love God. In this paragraph we are confined to love for our fellows, our neighbor and our enemy, our brothers and then them that persecute us, the man who loves us and he who hates us, the pure and the impure the good and the evil, we are to love them all. Our Father in heaven does that and we are to do the same therein being perfect as He is perfect. The use of this paragraph to reach and teach a marvelous and mystical inner experience of the human soul was never intended by the Master Mind that gave it to us. Christian missions and service rather than Christian experience is the vision of these words.

"Finally read this verse as being a synonym with the earlier expression, 'children of your Father.' In the sense of the Sermon on the Mount the child of God is perfect in love. He grows in to a man but not into the family. He cannot send rain or make the sun to rise but He can love and bless, and do good, and pray, both for the just and unjust and thus be the child of His Father in heaven and perfect as his Father in heaven is perfect. The theology of Jesus was as perfectly at home on the street as in the upper room or among the clouds. His mightiest teachings thrive in the cradle. Disciples, children, men who love their neighbors find the secret of His presence."

REV. J. C. PINKERTON.
FIRST UNITED PRESBYTERIAN
MISSION CHURCH OF JESUS CHRIST IS UNIVERSAL IN EXTENT, SPLENDID IN SPACE AND OUTLOOK.

The Rev. J. Clarence Pinkerton opened his pastorate at the First United Presbyterian Church yesterday morning, although the formal installation services will not be held until Wednesday night. His subject was "Our Ideals Together." He said in part:

"The Church of Jesus Christ is not of human origin, and hence a man's relation to it is not optional. Its mission is universal in its extent, splendid in its purposes and magnificent in its outlook. It calls for strength and broadness. It appeals to the heroic and demands men of the largest mold.

"The method of the church is not the sword of the Saracen, nor the glamour of the Hindu, nor the penances of Papacy, but by the preaching of the gospel of Jesus Christ and Him crucified, and the witness of a holy life, it goes on conquering and to conquer.

"There is no twentieth century method of saving men and redeeming society. No amount of philanthropy or charity or humanitarianism or sal flattery will do the business. Occasionally a man may be reformed by such means, but saved men are reborn. It is reborn men who make up a redeemed society. The church may add all legitimate accessories to its method, but let us recognize in our work together that there can be no substitute."

Let Us Send You Some

Carbon Briquets

The Best Solid Fuel on the Market

We are selling many tons every day and they are giving entire Satisfaction. Coal and Wood do not compare with Carbon Briquets in quality or price.

Prices: Per Ton $9.00
Per Half Ton . . . $4.75
Per Quarter Ton . $2.50

QUICK DELIVERY, Free, except in outlying districts, where an extra charge will be made.

THE BEST FUEL—THE LOWEST PRICE

Los Angeles Gas and Electric Corporation

Phones: Sunset Main 899; Home 4070

645 South Hill Street

PASTOR RUSSELL'S WEEKLY SERMON.

TRENTON (N. J.) Pastor Russell of Brooklyn Tabernacle preached here in the Operahouse on the "Hereafter," and also on "Those angels which kept not their first estate." (Jude 6.) Excellent attention was given at both services. We report the latter as follows:

The Bible's teaching that the earth's atmosphere is infested with evil spirits is now very generally disbelieved. As a result of the disbelief, thousands of well-meaning people are being more easily entrapped by these evil spirits. The blight is both physical and moral. The usual method of procedure is to arouse curiosity. While the quest for knowledge proceeds, an influence much like that of hypnotism affects the investigator, impelling him forward to further investigation. Sometimes the curiosity is attracted through the outer senses at spiritualistic seances, with ouija-boards, etc. At other times it is by spirit rappings. Again, it may be by whisperings in the ear, inaudible to others. At other times the messages come through trance mediums.

In every instance these communications purport to come from dead human beings. This of itself gives to the communications a special charm to many. They feel honored in being sought out by the dead and in being able to communicate with them. They are curious for information respecting the hereafter. They forget that they have been taught from infancy that the holy dead are far off in heaven, and that the unholy dead are far off in torment.

PREPARED FOR DELUSIONS.

God, through his Word, has forewarned His people against these delusions. In permitting them, nevertheless, to fall into these traps, He is merely teaching a great lesson. The terrible results of disobedience, of neglect of God's Word, are not eternal. The Divine arrangement is that ultimately the entire human family shall be released from the bonds of sin and death, ignorance and superstition, and all have full opportunity for coming into full harmony with God. The present lesson will illustrate the necessity for searching the Scriptures, and obeying God's voice therein.

SEDUCING DEVILS.

St. Paul, in describing our day, declares one of its prominent signs to be that many will now give heed to these seducing spirits, whose teachings and practices lead away from God. St. Paul intimates also that by these misleading spirits many will come to hold doctrines of demons, or devilish doctrines. It is a sad commentary upon our wonderful day of enlightenment that the most enlightened people should hold the most awful doctrine respecting the hereafter.

A doctrine of demons it most surely is which tells, to the dishonor of God's name, that nine hundred and ninety-nine out of every thousand of humanity are to be eternally tortured, either becaause of Divine incompetence to make better arrangements for them, or because God willed and foreordained it so before creation. This doctrine of demons has enslaved many honorable people who would themselves scorn to make such a plan of the ages as they attribute to God.

Thank God, the time is not far distant when these seducing spirits will be completely bound, restrained, and deceive humanity thus no more. But the deception has so long prevailed that poor humanity is thoroughly under its control. The falsehood leading up to all this error is Satan's first lie to our parents in Eden. There, contradicting the words of God, he said: "Ye shall not surely die." Ever since, for six thousand years, he has worked along this line, and all the fallen angels with him. His message is: "Ye shall not surely die." You do not surely die. When men seem to die, they become more alive than before they died.

On account of these errors, that dead men are alive, Satan and the fallen angels, contrary to the teachings of the Bible, have instilled into the whole world, nonsensical, heathenish superstitions regrading heaven, purgatory and hell. The Catholics pray for those who go to purgatory, to help them out. Protestants do not so pray, believing that the saintly few go direct to heaven, and all of the unsaintly go as directly to eternal torture.

If this great lie wherewith Satan first seduced Mother Eve and murdered our race could be fully eliminated from our minds and our creeds, it would mean a religious revolution to both Catholics and Protestants—back to the Bible and away from the dominion and seduction of the lying spirits, the fallen angels, who personate humanity.

THE FALLEN ANGELS LUSTFUL.

So far as we can learn from those who have once been spirit mediums, the trend of spiritism is toward unchastity, impurity. And this agrees well with the scriptural declaration relative to the sin through which these fallen angels first became reprobate.

St. Jude (6) and St. Peter (II Peter ii 4,) tell us briefly of the fall of the angels—that "they left their own habitation and kept not their first estate." Both apostles mention the circumstance in connection with human lasciviousness. The story of the fall of the angels is given us briefly in Genesis vi, 1-4. After man's fall into sin God permitted the holy angels to have communication with humanity. And because human eyes cannot see spirit beings, God permitted the angels to materialize. For instance, we note the case of the angels who visited Abraham on the plains of Mamre and for whom he prepared a veal dinner. We read that, materialized, these angels were like men, and taken by Abraham to be men, while they ate and talked with him. It was subsequently that Abraham learned that they were really heavenly visitants.

So it was with all the angels before the flood. They were permitted to materialize and to appear in every sense of the word as men. The record shows that the angels became lustful. We read, "The sons of God saw the daughters of men that they were fair and took unto themselves wives of such as they chose." The angels, with superior powers and superior knowledge to man's acted as the masters of men, who were practically obliged to do their bidding. The result is stated in few words. The children of this mesalliance, we are told, were giants as compared with the ordinary members of our race. And not only were they giants physically, but also intellectually—"They were men of renown." Poor humanity could not compete with this race. The result was that strife and contention and lustful, sinful practices abounded in all the earth, until God declared that every imagination of the thoughts of man's heart was only evil continually.

God had foreknown all this, and a canopy of waters, which then surrounded the earth, similar to Saturn's rings now, were held in readiness to cause a flood, that sinful men and the human offspring of the angels might be destroyed. Only Noah and his family were found worthy of preservation to be the new start of humanity this side of the flood. The declaration of the scriptures respecting Noah's family is, "Now Noah was perfect in his generation." He was properly generated or born—so were his children. There was no strain of admixture of the angelic stock in that family. The plain information is that the remainder of humanity were so degraded by the seductions of those fallen angels that they were not fit to live. The entire race had become corrupt.

ANGELS RESTRAINED—CHAINS OF DARKNESS.

Of course, the fallen angels were not destroyed in the flood, for they not only had the power to materialize, but also the power to dematerialize. It was at that time, however, that all of the fallen angels were put under restraint—not permitted again to materialize, the limitation lasting "until the judgment of the great day."

Their restraints or chains are not physical, to confine them to a place in Tartarus—the earth's atmosphere. They may roam at will; but are chained, or restrained from materializing. The intimation of the scripture seems to be that, with the ending of this gospel age, just prior to the inauguration of the new dispensation, these evil spirits may be allowed to break their chains and manifest themselves as men, in connection with the great trouble time incidental to the change of dispensation.

Separated from God and the holy angels, and unable to assume human bodies, the sinful angels have probably had terrible experiences during the past forty-four hundred years. True happiness is not to be expected amongst those alienated from God. Anger, malice, hatred, strife, "works of the devil," the apostle says, are not compatible with the love, joy and peace which belong alone to a condition of holiness. Under such circumstances we cannot wonder that these fallen angels would seek association with humanity. Being under the control of satan as a chief or prince of devils, they have followed his course and propagated his original falsehood—"Ye shall not surely die." They have conjured to men's minds the hell of the heathen, the hell and purgatory of the Catholics, and, worst of all, our Protestant misconception of awful and unending torture for all except the saintly few.

ENEMIES OF GOD AND MEN.

These doctrines of demons have increased the gulf between God and humanity and have made the Bible, the message of God's love, a book of terrors—not to be loved, merely to be endured or kept as a fetish to secure possibly a cooler place in purgatory. We may safely say that all the false doctrines of Christendom, represented in all of the creeds of the "Dark Ages," are doctrines of demons. Our minds became defiled—our hymn books, our creeds, everything.

Thank God that the light of the New Dispensation is now bringing to us the beginning of blessing—release from some of our darkness. The seeing of the true wage of sin—that it is death and not eternal torment—is one of the most important features connected with our enlightenment. When we learn that the dead are really dead and, as the Bible declares, will not know anything until the resurrection, then we begin to see the beauty of God's plan—the need of Christ's death; the need of His second coming; the need of His Kingdom; the need of a resurrection; the need of an opportunity for all mankind to come to a clear knowledge of the great Truth of redemption through the precious blood and the opportunity then, by God's grace, of attaining eternal life—either during this Gospel age, as New Creatures, spirit beings like unto the angels, or in the New Dispensation during the more general salvation of the world to human perfection in an earthly Paradise.

JESUS CAST OUT DEVILS.

Our great Redeemer manifested his power by casting out demons from those who had become obsessed. And we read further that he commissioned his Apostles to heal all manner of disease and to cast out unclean spirits. We are told that they did this— and numerous instances, in illustration, are given us. One man was obsessed by a legion of these spirits. No wonder the poor fellow was crazy. But after they were cast out he was clothed and in his right mind and became a disciple. (Luke viii, 26-36.)

St. Paul and Silas had an experience with an obsessed young woman who practised soothsaying, fortune-telling by the power of the evil spirit which obsessed her. As the evil spirits recognized Jesus and cried, "We know Thee, who Thou art, Jesus," so this spirit knew the Apostles and, through the young woman's lips, cried after them, "These be the servants of the Most High God, which show to us the way to obtain eternal life." (Acts xvi, 16-18.)

Neither Jesus nor the Apostles were willing to accept demon testimony and commanded the evil spirits to come out of their victims.

SCIENTISTS BEING ENTRAPPED.

The Scriptures indicate that there will be a wonderful activity amongst the fallen angels in the close of this Gospel Age. The Master declared that the deceptions would be such that, if it were possible, the "very elect" would be deceived. But that will not be possible, because Divine providence stands engaged to protect the elect. The Ninety-first Psalm, which gives a picture of the closing of this Age and its sundry trials and tests, declares that God will give his messengers a charge concerning the feet members of the Body of Christ in all their ways—lest a foot should be dashed against a stone of stumbling.(Psalm xci, 12.)

As Satan and the fallen angels operate largely through "the children of disobedience," so God and his holy messengers use not only the Scriptures, but God's children of obedience as mouthpieces, as helpers, as God's embassadors in "building one another up in the most holy faith." Hence the time when "a thousand shall fall at thy side and ten thousand at thy right hand" will be also the time when these ensnaring and deceptive errors will "not come nigh them"— not come nigh the members of the Body of Christ, the elect.

If our understanding of the Scriptures be correct, we need not be surprised if the fallen angels may again seemingly gain a victory over the Divine restraints and materialize in broad daylight—personating not only the dead, but also at times personating the living. Spiritists and mediums are claiming such things as already beginning and likely to be accomplished on a grand scale shortly. Should it come it will inaugurate a terrible time of trouble such as has not been since the flood. God's people, while resting confidently and at ease under Divine supervision, should be on the alert to resist everything akin to Spiritism, Occultism, Hynotism, and to warn their friends respecting these things.

Numerous scientific men are being entrapped by these lying spirits whose doings and powers they are investigating under the name of Psychic Phenomena.

Thank God we are nearing the time when Satan shall be bound and when every evil influence shall be restrained. Not only will there be a full cleasing from a physical obsession, but a still greater cleansing and freeing from the doctrines of demons.

Polo Tournament.

At Riverside, February 18, 21, 22. Excursion fares, via Santa Fe, February 20, 21, 22. Limit February 23.

LANKERSHIM & VAN NUYS RANCHOS

SUBURBAN HOME SITES—5 TO 40 ACRES.
$150.00 PER ACRE AND UP.
EASY TERMS.
LANKERSHIM DEVELOPMENT. CO., INC.
435 HILL ST.

"EAIDE TERRACE" Will Make $ $ $ $ $ for the man who invests now on Ocean "Front Promenade" between "Trolley" and "Sea" connecting "Seaside Terrace" with

OCEAN PARK

See CARL F. SCHADER.
Ocean Front Promenade, connecting Santa Monica with Ocean Park.

Blickensderfer Typewriter

The agency for the Blickensderfer Typewriter for Southern California and Arizona is now located with the Ravenscroft Typewriter Company.

638 S. Spring St., Los Angeles

Men's Clothing — Clothes for Men and Young Men
DESMOND'S
Corner Third and Spring Streets

3 Days to Chicago, St. Paul, Minneapolis
Via Scenic Route. Lowest rates. Choice of lines. Let us plan your trip.
C. A. THURSTON, G. A., C. & N. W. Ry.
605 South Spring Street, Los Angeles.

Kahn's Korrect Klothes
457 SOUTH BROADWAY

PERSONAL.

Mr. and Mrs. W. H. Rockefeller of Holton, Kan., are at the Hollenbeck.

F. J. Cole, a banker of El Centro, is at the Hollenbeck.

Mrs. Edward Easton and her son, George, have just returned from a pleasure trip to Honolulu and are stopping at the Van Nuys. Mrs. Easton's home is in Peoria, Ill., where she owns large property interests.

C. E. Nestor is registered at the Westminster from San Francisco. Mr. Nestor is here in connection with the new storage battery, recently invented by Thomas A. Edison.

H. A. and C. A. Neff are registered at the Westminster from Manila.

Mr. and Mrs. C. F. Binkley of New York, who are on a pleasure trip, are staying at the Angelus.

H. W. Sabin, an insurance man of San Francisco, is at the Hayward.

D. S. Donahue, a hardware merchant of Youngstown, O., is staying at the Lankershim.

Mr. and Mrs. H. E. Bucklen of New York are at the Alexandria. Mr. Bucklen is a manufacturer of patent medicines.

Walter Bracken, a business man of Las Vegas, is registered at the Hollenbeck.

A. W. Guild, a retired merchant of Buffalo, with his wife and daughter, is stopping at the Hayward.

Mr. and Mrs. W. S. Miller, are at the Lankershim. Mr. Miller is in the furniture business in Chicago.

A. C. Johnson, passenger traffic manager of the Chicago and Northwestern Railway, is at the Alexandria.

F. W. Dubois, a ranchman of Santa Cruz, accompanied by his family, is stopping at the Hollenbeck.

INVALID HURT BY FALL.

COLTON, Feb. 19.—C. F. Whitcomb met with a painful accident today. Mr. Whitcomb is an elderly gentleman and in feeble health and while on the porch he placed his wheel chair too near the edge and fell to the ground, a distance of several feet. Jack Miller, passing down the street, noticed a bundle, as he supposed, lying on the ground. Upon investigation he found Mr. Whitcomb unconscious. The victim was caried into the house and Dr. R. C. Howe summoned, but was unable to determine the extent of the injuries.

CASTORIA
For Infants and Children.
The Kind You Have Always Bought
Bears the Signature of Chas. H. Fletcher

PUBLISHERS:
The Times-Mirror Company,
H. G. OTIS, President and General Manager.
HARRY CHANDLER, Vice-Prest., Asst. Gen. Mgr.
MARIAN OTIS-CHANDLER, Secretary.
ALBERT McFARLAND, Treasurer.

Los Angeles Daily Times

EVERY MORNING IN THE YEAR.
Daily, Sunday and 32-Page Illustrated Weekly Magazine. Founded Dec. 4, 1881. 30th Year.

BUSINESS OFFICE AND EDITORIAL ROOMS, 521-523 South Spring Street.

LOS ANGELES (*Loce Ahng-hayl-ais.*)

Entered at the Postoffice as mail matter of Class II.

GOLF NEWS.

"The course was in good condition and the day was ideal for golf," says an account of a recent tournament held in the suburbs. We take it, therefore, that the highball at the nineteenth hole was well concocted.

TOMMY CAUSED IT.

Friday last was most the coldest day recorded by the Los Angeles Weather Bureau in many years. The chill was caused by the fall of temperature in Tommy Woolwine's system when he saw that his last chance to grab the office of District Attorney had faded away. And the public paid the bills.

THE WHOLE COST.

A man was recently fined 50 cents a puff for smoking in the wrong place on a Los Angeles street car. But that's not all that the adventure cost him. He also paid the price of damaged lungs and the loss of the real sense of smell which afflicts the habitual smoker of tobacco, opium and other narcotics.

TELL THE TRUTH.

With the approach of another anniversary of the birth of George Washington, let us plead with the people of this republic to emulate the father of our country in the business of telling the truth. We say "business," because if truth-telling be made a business and were no longer to be regarded as a mere fad, there would not be nearly so many liars in the United States as there are now.

THE HOME OF STARS.

When you consider the fact that Los Angeles has the best climate on earth, and that it is operating more theaters than any other city of its size, while more are in contemplation or in course of erection, does it require a great stretch of the imagination to see the time when the best actors of the world and the best actresses will make our city their permanent place of residence, playing here steadily and regularly in stock?

GOOD RIDDANCE.

The closed shoppers up North have passed resolutions of sympathy with the Mexican insurrectos, and it is said that several hundred of them are on the way to the scene of conflict, where they will aid to overthrow Diaz. If these patriotic friends of Mexican freedom succeed in reaching the frontier it is to be hoped that our officials will be a little blind and not stop the exodus. If the revolution wins they will transfer their labor organization to the halls of Montezuma. If it fails they will be stood up against a wall and shot. In either event this country will be well rid of them.

BOOZE DOES IT.

"He is a good husband except when he is drinking," testified an injured wife in a San Francisco court the other day. The same may be said of many other men in their capacities as husbands as well as in different capacities.

Whisky is one of the strangest inventions in existence. It makes a man well when he is sick and makes him sick when he is well; it often makes a truthful man a liar and a liar a person of the strictest veracity; the gentlest man in the world becomes a devil after about the third round, and a miser has been known to spend his money like a drunken sailor when he had stowed a few jolts under his belt.

While whisky has its uses, still we think the world would be better off without it. Except for the purposes of the game of golf, liquor in all its forms can be dispensed with and the human race would be all the better for it.

A MOQUI MOTHER-IN-LAW.

Among the Moqui Indians the mother-in-law—if she is the husband's mother—is strictly "it." One of the requirements of a lawful wedding is that the bride must grind corn for her mother-in-law until that lady is satisfied. The grinding is done by pounding the grain in a stone mortar with a stone pestle. Sometimes, when the old lady is very exacting, the friends and wedding guests of the bride bring their mortars and pestles to the feast and enough corn is ground to last the mother-in-law until her next son grows to man's estate and wooes a dusky maiden.

The bride's mother is not permitted to exact the same or any analgous labor from her son-in-law. He escapes the payment of tribute. And why should he not? He is one of creation's lords and labor is beneath him. But bye and bye the suffragettes will get in among the Moquis and, as the almanacs say, "about this time a change may be expected."

A LOGICAL NON SEQUITUR.

The principle upon which the doctrine of the initiative seems to rest is that the people are so ignorant, so corrupt, so busy or so indifferent, that they cannot be trusted to elect an honest and capable Governor and members of a State Legislature, therefore the same ignorant and inefficient people can be trusted to frame and enact the laws themselves. This logical non sequitur is gravely and forcefully and persistently urged by journalists, and by orators who do not seem to comprehend the mathematical absurdity of their position.

An enlargement of this doctrine so as to adopt the initiative in Federal as well as State legislation would dispense with Congress as well as with State Legislatures altogether. If the people of Humboldt county are competent to propose and vote upon a law to regulate the construction and ownership and administration of wharves in San Diego, why are not the voters of Maine competent to frame a code of laws for the benefit or disadvantage of the people of Texas? or Florida? or Nebraska? The distance between these communities is only twice as great as between Eureka and Los Angeles, and the interests of the two communities are no more divergent. Why not elect or appoint Heney as a commissioner to amend the Constitution of the United States?

THE ATTACK ON OUR HARBOR.

To turn the control of the harbors of California over to a Board of State Commissioners to be appointed by the Governor would be to turn them over to San Francisco, and San Francisco never has failed and never will fail to advance her own interests at the expense of all other localities, and to do so without justice, without mercy and without remorse. The ships that will sail through the Panama Canal, loaded with goods to be consumed or used in New Mexico, in Arizona, in Southern Nevada, in Southern Utah and in all of California south of Santa Barbara, should be unloaded in San Pedro or San Diego. There is no more occasion for them to sail five hundred miles farther north to San Francisco than there is for them to sail to Portland or Seattle. Each city on this coast that possesses a harbor where deep-sea ships can unload at the wharves is entitled to its own trade empire and its own sphere of influence, and any law which shall take from Los Angeles any part of its commerce to force it to San Francisco would be not merely an injustice but an outrage.

Yet that is exactly what San Francisco is aiming at, and what she will accomplish if the bill to transfer the control of California harbors from the municipal authorities of each city to a State board shall become a law.

It would be in the power of such a board to establish rules and regulations which, while apparently uniform, would favor San Francisco at the expense of Los Angeles. It would be in the power of a State board to establish regulations which, though fair in phrase, would be unfair in essence. Los Angeles possesses natural and acquired advantages that will enable her to fix lower towage, wharfage and dockage rates than San Francisco. Why should she be compelled by a State board to forego those advantages? The Senator or Assemblyman from the counties south of and including Santa Barbara who votes to establish a State Commission to fix the government of the San Pedro harbor will be a traitor to his constituents? The legislator from any part of the State who votes for a law, the effect of which will be to unfairly benefit San Francisco at the cost of Los Angeles, will be guilty of an unjust act.

Southern California was developed in the first instance by eastern, and later by local capital and enterprise. San Francisco has never aided our growth. She has always gathered toll on highways that she never built, and obtained profits from argosies that she never launched.

Los Angeles is five hundred miles nearer Panama than San Francisco. Her harbor, although not so large, is commodious enough to accommodate all the commerce of the Pacific. The entrance to the San Pedro harbor is free from dangerous currents and rocks. The steamer Rio Janeiro would never have been sunk off San Pedro. The ocean there is free from fogs. The wharves in the harbor will be free from the grip of grafters.

Let San Francisco govern her own harbor in her own way. Los Angeles does not seek to interfere with her. Let the harbor of Los Angeles be governed by a municipal commission. Let each tub stand upon its own bottom. Let the San Francisco grafters keep their greedy hands away from our throat, either by the indirection of a State Board of Harbor Commissioners or otherwise.

FIVE HUNDRED THOUSAND TO BE WASTED.

"George J. Gunrey"—whoever he may happen to be, is—whatever his trade other than "managing" the metal workers' strike in Los Angeles, a political, social and practical economist of the Doctor Tanner variety. He exults in the alleged fact that the sum of $500,000 has been "pledged" by closed-shop laborers in the East to "finance" a general strike of all the building trades of Los Angeles. He says: "The $500,000 pledge makes such a strike easy to handle. It will finance a strike of 6000 men six months and more."

If the closed-shop laborers in the East shall really contribute $500,000 to "finance" a strike in Los Angeles, and the money shall survive the rake-offs of the walking delegates and be distributed among 6000 strikers in the building trades, that would give each striker $80 with which to maintain his family and himself for six months, or $13.33 per month—less than 50 cents per day for each household.

Doctor Tanner lived for forty days without eating, but even he could not have continued the experiment for 180 days without great personal inconvenience, and it may be doubted if many of the proposed 6000 strikers would be able to endure the severe regimen that even a single man would be subjected to on $13.33 per month.

The threatened general strike in the building trades will hardly materialize this year, even with the aid of the $500,000 fund. Why should a plumber earning $5 a day by working on Brown's house throw up his job, join a sympathetic strike and accept 45 cents a day from the $500,000 fund, because a painter who is employed on Smith's home a mile away "strikes" for any reason, or without any reason? Brown pays the plumber all he asks. He allows him to work as few hours as he pleases. He does not offend him by hiring a non-union carpenter or plasterer to work on the same building. He has no influence over, or even an acquaintance with Smith—that oppressor of labor—who has dared to hire a non-union carpenter to repair his front porch.

Nevertheless the plumber strikes, and loses $4.66 a day for 150 days in order to vindicate the right of a worker at some other trade, for some other employer, to make that other employer run his business to suit a striking workman.

The tyrannical trio who have ruled San Francisco for years, and who have failed to rule Los Angeles for a single day, will again be foiled. The $500,000 which they will filch from eastern laborers—if they shall succeed in their larcenous scheme—will accomplish nothing. The people of Los Angeles will raise $5,000,000 if necessary to maintain here the industrial freedom they have always enjoyed.

And building will proceed as usual. If 6000 union mechanics shall be fools enough to throw down their tools because they cannot select their fellow workmen on the same jobs, and because they cannot dictate to their employers how they shall conduct their business, then 6000 non-union mechanics will take their places, and if a sufficient number of non-union workers cannot be found here they will be brought here in trainloads and given work and guarded from molestation.

MARCH OF THE UNEMPLOYED.

The Industrial Workers of the World are gentlemen who are not industrious in any legitimate line of industry. They are not workers at anything in the world, or anywhere in the world, or for anybody in the world. Two hundred of them, animated by the same spirit that actuated the crusaders of old, and failing to persuade the employers of Portland, Or., to discharge real workers, organized an "on to Fresno" brigade to reinforce their brethren there who are still suffering from the cold-water treatment administered to them by the Sheriff of Fresno county. They boarded a freight train on the Southern Pacific road without going through the formality of obtaining tickets, and when requested by the conductor to vacate, expressed great surprise. They said that they understood that the recent application of Gov. Johnson's pedoneum to Herrin's terminal enabled all men to ride on the trains of that bloated, that accursed, that never-to-be-sufficiently-objurgated corporation — the Southern Pacific Railroad—without contributing to its financial resources. The conductor and train hands, aided by the officers at Medford, enlightened them as to their error, and then, in tyrannical disregard of the constitutional rights of labor, expelled them from the train.

They clothed themselves with curses as with a garment, and journeyed southward on foot. After walking a couple of miles, they held up and boarded another train and reached Ashland. There they were again expelled, and again went forward on foot. The ranchers along the line were selfish and inhospitable serfs of the railroad corporation, who unchained their bulldogs and stood at their front gates with rifles. Night came on, and brought with it a rainstorm. They went marching along in the darkness through the mud. At dawn the white grandeur of Shasta inspired them and they had scenery for breakfast.

They are not yet over the divide. Some of them will give up their tour at Redding. Others will leave at Red Bluff, others at Marysville, but at Sacramento they will be able to call on their friend at the Executive Mansion. He will doubtless aid them to push on to Fresno. But in the meantime the hard-hearted Sheriff of Fresno has been getting ready for them. He has had a number of teams at work replenishing the county rock pile, and has secured additional hose. If they should decline to prepare material for the betterment of the roads they will not be allowed to starve, but their diet will be frugal and will consist principally of mush. There is a new steam force pump in the County Jailyard, and those who prove ungrateful and indulge in foul language will receive a thoroughly enjoyable bath.

This week when we celebrate the birthday of George Washington, who was first in war, first in peace and first in the hearts of his countrymen, let us remember that his legs were so inadequate and unimpressive that the artist who painted the picture hanging in the hall of the House of Representatives had to borrow the legs of Gen. Smith, an officer of the Revolutionary War, for the picture.

The question what induced Adam to eat of the forbidden fruit in the Garden of Eden is discussed in some of the Eastern press. It is a fair inference, in our opinion, that Adam did not partake of the apple until he had been beguiled with a kiss. It is a way women have. Between kisses and tears they get all there is in it for them.

We are inclined to believe the statement of King George that he never married a daughter of Admiral Seymour, after having seen her pictures in the papers. The Georges have always been noted for their good taste.

Chapters of the Daughters of the Mexican Revolution will soon be organized.

Not For Our Harbor!

SCIENCE PROGRESS.

The Eiffel Tower at Paris is to have special instruments installed for the purpose of transmitting accurate time to all ships at sea within a radius of 5000 kilometers or more. In the experiments made, shortly before the decisive moment (exactly at fifty-nine minutes past ten a.m. and fifty-nine minutes past eleven p.m.) the astronomer on duty, with one eye at the telescope, watches the hand of the clock, and sends the first electric signals to the wireless telegraphy station of the Champ de Mars. From there, immediately transmitted by radio-telegraphy, they travel immense distances, warning navigators and other wireless stations. Then exactly at the hour and twice again at intervals of two minutes the clockwork automatically establishes a contact, by means of which an electric manipulator in the Eiffel Tower sets up a discharge of Hertzian waves. And these waves, spreading through space, reach the limits of the immense circle of which the tower is the center, influencing all the receivers in this area and conveying to all, as it were, the beat of a heart which is felt in the pulsations of the remotest arteries.

The new volume of Knowledge opens with a remarkable article by Charles Darling in which he describes an interesting experiment which, if a certain temperature be kept up, results in perpetual motion. Some commercial aniline is poured into a glass beaker containing water and sinks to the bottom, but if the temperature is raised sufficiently it rises to the surface. Almost at once a large drop of aniline, an inch or more in diameter, detaches itself so slowly that all the details of its production, the formation of a neck, the rounding off and breaking away of the drop can be easily seen and photographed. The surprising part, however, is still to come, for the fallen drop begins gradually to rise slowly to the surface again and joins the mass of aniline. A new drop forms, and if the temperature of the water is maintained at 70 degrees C., the performance is continuous.

That the so-called draught is only a concentrated dose of fresh air, and that millions suffer for want of fresh air, certainly represents profound truths. Nevertheless, they leave us unimpressed, for much the same statements might be said of so many things, says the British Medical Journal.

Lead, for instance, when distributed through the substance of India rubber gloves is as useful to X-ray workers as fresh air to ordinary individuals; but when concentrated in the form of a bullet, exposure to its impact is apt to prove inconvenient. But, however, these things be, we adhere to our belief that draughts are dangerous.

It is not commonly understood that the draught is merely the primum movens, the immediate cause of the ill results experienced being in some cases, perhaps, a micro-organism, in others, perhaps, a toxin, with which the system would have been able to deal effectively but for the local depression of vitality brought about by exposure to a concentrated dose of fresh air.

W. E. Overbeck, chemist to a brewery in Grimsby, England, says he has discovered a method of taking from beer and stout the power to produce intoxication, while leaving the flavor, sparkle and nutritious qualities unimpaired. His method of making a temperance drink of beer is by subjecting lukewarm beer to a brisk current of carbonic gas, thus driving out the alcohol, which escapes in the form of minute bubbles. The quantity of alcohol expelled can be controlled by regulating the current of gas, so that any desired quantity can be allowed to remain, or every vestige of it driven forth yet the beer so treated retains every one of its original properties except that of being able to induce intoxication.

Mr. Overbeck says that 52 expert brewers received samples of ordinary and dealcoholized beer, and that more than half of them were unable to distinguish one from the other. A few of these said that they detected some subtle difference.

Mr. Overbeck announces, too, that the alcoholic by-products, when removed from the beer, can be utilized in motor engines of all kinds, in place of petrol.

Solomon: Seest thou a man wise in his own conceit? There is more hope of a fool than of him

BURDETTE AT THE [illegible]

LII.

The Age of Anecdotage.

It dawned a few years ago when men began to be too busy to pay any attention to impractical and unreal and visionary things, such as art and poetry and literature. They were making too much money and making it too rapidly to waste the precious hours in sentimental nonsense and literary fripperies. They forgot that wealth was the most ephemeral thing on earth. The poverty of Columbus never occurred to them, or if it did, it was only to excite wonder that a poor man could accomplish anything which should cause his name to be remembered. They thought how much more easily Morgan or Rockefeller could have discovered this new world. And they didn't pause to wonder why it was that they didn't. Some of them, perhaps, think that they did.

This, also, is vanity.

Captains of Other Men's Industry became the famous men of the world and the time. The great names on the tongues of men were Harriman, Rockefeller, Morgan, Gould, Astor—Jack and his brethren—men whose names were graven on the tablets of ham covers, beef, beers, oil casks, and sugar, the profits whereof, like those of the fish industry, depended largely on the scales. When men read, as at times they may have done, from the annals of the past, the names of Draco, Solon, Herodotus, Thucydides, Socrates, Pericles, Phidias—they wondered vaguely what might have been the name of the trust under which they were organized. Men seemed to drop their books when they left college or university, and took up practical things—the real things of life which would outlive Shakespeare, Milton, Sappho, Schiller, Tom Hood, Carlyle, Wordsworth—such things as control of railroads, manipulation of stocks, cornering wheat, juggling freight rates, throttling competition, buying Legislatures and the general real business of the higher life.

With the comparative leisure that came to men who could make money faster than their wives could spend it—and that kept captains busy seven days a week—came a reawakening of the taste for literature acquired in college days and college associations. But literature and art are good friends but rather exacting ones. To the man who called on them, by automobile, to come and go with all speed and least possible waste of time, they accorded courteous and even encouraging reception. But they did not gather and clasp these occasional callers to their gentle hearts with hooks of steel, as they did the men who went without dinner to sit beside these jealous mistresses—who went cold and hungry and ragged for these exacting ones who said: "I want all or none of you."

Here, then, the publisher saw his opportunity. He put into the market volumes of tabloid literature on many subjects. "The World's Best Literature" came to the door of the busy man and found a high place in the gloomy and unfrequented room where he went occasionally to smoke and which he called his "library." This series of volumes, edited by a great man who never saw it until he received his presentation copy, contained some fifteen thousand slabs, chunks and slices of excellent writing, each fragment with a Melchizedekian pedigree, having neither beginning nor ending, and not much middle. "The World's Best Poetry" came out in the world's worst binding issued on the same method of selection. "The World's Great Orations" came forth from the busy presses, as much like the world's great orations as a panel of squared and polished samples of the woods of North America looked like the forests of Oregon or the great forests of the giant Sequoias. The age of tabloid culture was born. Books of quotations and selections multiplied. Correspondence schools guaranteed to impart in thirty days the perfect art of such oratory as Demosthenes and Cicero, Daniel Webster, Robert Ingersoll and Charles Sumner had attained by great and tedious toil. The facility of the cartoon and clever illustration enjoyed by Leech and Cruikshank was given to the disciple of art in the same way. "You furnish the money, and we'll furnish the genius." "Why wade through ten thousand pages of old books for four or five years, when we can lay the gist and heart of all the best books in the world right in your brain in thirty days.

Then the publishers began to specialize. They would make you a great lawyer or a great doctor. The press agent of a new type arose. He it is who, in the papers, prefaces a funny story, very good, very funny, very clever, and printed in the best books from the fourth to the twentieth century, with the copyright stating that "Senator Bluffem remarked the other day," or "a few evenings ago, at a little dinner in the Dummy Club, Cholly Flathead said," or etc., etc. The best families—at least, the wealthiest families—in the land are drawn on for these prefatory remarks every week, and the oldest jests since Samson's rather serious riddle are given, if not renewed life, at least the short-lived currency of counterfeits.

Then came the volumes devoted to after-dinner oratory and stories.

This adds a new terror to after-dinner speeches. We could stand the stories, with decent reverence for their hoary-headed antiquity. Because it is now permissible for the guests to converse during the relation of the dear old-time jests of the grandsires of the diners, though sometimes the crystal tear may glitter in the eyes of the auditors as memory recalls the pleasant transitions and transformations of the stories, beginning their career in the days of the old man's youth as historical romances about Wayne, and made bolder by familiarity, Gen. Washington or old Mad Anthony transferred themselves to one's own native village and were boldly related of old Lem Haskins and Bill Knowlton, and gradually, speaking in the first person, proclaimed themselves as "One time when I was—"

That might be endured if always the story had direct application to the topic under discussion. But that is rare. And when a pleasant-faced man with a complexion as clear as a girl's and straight blonde hair, begins a response to the toast, "The Personal Influence of a Truthful Life Upon Character," by saying: "I am like an old nigger down in Meridian, Mississippi," and the fiction which follows reveals that he is no more like an old nigger anywhere in character than he is in person, it naturally weakens his argument. One by one, men arise in their places and compare themselves with all manner of incomparable men for the foolish purpose of talking about something entirely different. Not a month ago I heard an eloquent clergyman in this city, who can make an excellent and timely speech, unmarred by a single story, arise and, speaking to a toast on "Civic Righteousness," declare himself to be like "an old Dutchman over in Milwaukee," an "Irishman who got drunk one day in Troy," "a negro woman in Louisville," and "Mark Twain's dog." Not one of these creatures did he resemble, let alone all of them. But he asserted that he did. And he closed his polyglot of anecdotes which made up his after-dinner speech by saying that he reminded himself "of a mule in Nodaway, Missouri." Which he certainly did, although I never knew before where the mule lived.

Robert J. Burdette

Pen Points: By the...

We sometimes wonder why a ... t sometimes absent-minded... or of a street car.

If the salaries of some of ... ergymen are boosted much ... on be receiving as much as ...

A local thief broke into a ... ther night and got away with ... ut the butter and eggs were ...

What a happy St. Patrick's ... ion there would be if the ... hould happen to be concluded ...

Joe Bailey's supply of ... e utilized to smooth the ... Democratic legislative ... ngton.

Those who are about to ... for the millions of Mrs. Eddy ... ing to simply think that ... money.

A Kansas City editor has ... join the Mexican revolution... be just his luck to be ... matter.

The contention at Catalina ... of two men caught the ... respectfully referred to ... tlement.

President Taft has ... now it would be just ... to insert a Cook platform ... for 1912.

The steamship rate to ... ought really to be made ... to make it something of an ... that town.

Sixty centenarians die in ... year. They ought to emigrate to ... Southern California where they ... their health.

One reason why Chinamen are ... the victims of pickpockets ... is that it is impossible for a ... the pocket.

With the appearance of J. ... gan in Europe there will be ... marking up of the prices on ... mummies.

The Haytien insurrection has ... pressed. We imagined the ... five generals would have a ... fect on the rebels.

Yet we submit that all of the ... did not vote in Vermilion ... at the number of votes that ... the 50-cent dollar in 1896.

The refusal of Ecuador to ... apagos Islands to Uncle Sam ... with any duty on his part ... assimilate this land of the ...

The voters of Arizona having ... hed in the adoption of the ... will be compelled to lie in ... nine-foot sheet law will ...

What has become of the ... mother who always ... woolen bag containing ... around the neck of the ... almost anything?

The whipping post for ... been abolished by the ... The Oregon wives have ... physical culture to be able ... themselves.

An Illinois man trying ... morgue came to life the ... cally speaking, this ... be of some interest to Col. ... indication that it can be done.

War to the knife between ... and Joe Bailey is a ... the coming Democratic National ... Go it, Champ! Sic 'em, Joe! ... chance for a moving picture ...

If those who propose ... in Southern California ... they will raise none of the ... a bitter shell. It is ... pecan under ordinary ...

This is the time of year ... Los Angeles baseball fan ... the Berry or the Hogan ... the pennant the coming ... springs eternal in the ...

Tucson, Arizona, and ... with an increase in their ... about 100 per cent., are in ... Angeles class. That is ... these municipalities. They ... Union by and by.

The day of long titles ... the rage. We suggest that ... atize the thrilling story: ... Have Blamed Her for Going ... Could Have Known the ... Had to Submit to at Home."

"Worried by State finances ... carrying a Sacramento ... Have Gov. Johnson compel ... to pass a law making ... for all debts, public and ... and his cover of statesmen ... to judge by past experience.

THE LIFE I KNOW.

I cannot think that thou ...
Even though thy fleshy part ...
Within the cold clasp of the ...
Shut from the fields, the ...
sky—
Shall not my mighty and ...
Pierce the dense gloom ...
day,
Passing the low ...
spray
Along the ...
And touch thy ...
mine?
When I go home ...
face,
Form, features, ...
rose?
Will not the ...
Be first to greet me ...
In those large ...
none?
—[Alanson Tucker ...
Transcript.

INFORMATION.

...Subscribers, Advertisers, and Newsdealers, ... and the ...

...

THE TIMES ... Daily net average ... copies ...

...

ISN'T, AT ANY RATE.

... MATRIMONY'S A FAIL- ... NO DIFFERENCE.

... Production of Dietrich- ... a Continuous Sparkle ... David Hartford and ... for Comedy ...

... JOHNSON.

... when the Burbank ... not play favorites. ... is Leo Dietrich- ... "Is Matrimony A ... is not a ... of laughs ...

ease and refinement, though no especial distinction.

Viola Barry, in a pretty ingenue role which she plays as prettily, makes her first appearance on the Burbank stage.

There are more to the cast, a whole lot more, and most of them are good.

"Matrimony" should be a run. I don't see how it can be hindered, unless the people who were there yesterday are forbidden by the police to plug the game.

The whole company exhibits the familiarity and speed engendered by the many rehearsals during the marathon of Mr. Arthur's long-winded "Fox."

Lewis S. Stone, Marjorie Rambeau and the Belasco Theater Company will tonight open the second week in "The Girl In Waiting," which during the past week has attracted audiences to the Belasco Theater that have taxed the Main-street playhouse to its capacity. Following the second week of "The Girl in Waiting" Clyde Fitch's play "The Truth" will be given.

Bright, new costumes throughout, three new song numbers that proved to be genuine hits, new draperies and considerable new scenery added to zip and dash on the part of the Hartman Company marked the opening of the eighth consecutive week of "The Campus" at the Grand yesterday. Walter De Leon's entrance song has been replaced with a lively "raggy" number that received many encores. "The Musical Hug," another one of the new pieces, is of a catchy, waltzy variety that makes it popular, while "Always Try To Please Your Neighbors, Too" is a number that shows the chorus dressed in night gowns.

John Cort and Oliver Morosco went to Pasadena yesterday afternoon. When asked why he was not looking at the premier of "Is Matrimony A Failure?" Cort replied: "That's business, and why in the world in Los Angeles, on a sunny Sunday with April breezes, should I be attending to business?"

Henri Gressit suggests that the answer to "Is Matrimony A Failure?" is "The Merry Widow."

Henri was attending to business, and that, too, in Los Angeles on a sunny Sunday with April breezes.

Porter J. White and his company, in a sketch, "The Visitor" by his brother, Oliver White, will headline the new Orpheum bill opening at today's matinee. The sketch is promised to be unusual, with a finish that is a distinct surprise.

Eight acts will form the bill which will open at the Los Angeles Theater this afternoon. First among the new arrivals are the Three Alverettas, a trio of comedy acrobats who stand foremost among the best entertainers of their character. For many seasons they were one of the features of Ringling Brothers Circus and their engagement in vaudeville has proved even more successful than their work with the tent shows.

Bobby Barry, who was the first "Little Johnny Jones" to be seen in Los Angeles, is featured with "The Girl in the Taxi," which will be seen at the Mason Operahouse next week.

For the first time since last October, the Hamburger Majestic Theater is dark this week. It will be so for only one week, however. Henry W. Savage's production of the "Merry Widow" being scheduled to reopen the theater next Sunday night, with Miss Mabel Wilber and Charles Meakins heading the cast.

HF THE MARK OF GOOD CLOTHES KNOW US FOR BEST VALUES

New Spring Styles In Boys' Wash Suits

We take pleasure in informing Mothers that we are now ready with the new Spring Wash Suits for the Youngsters.

Best makes and the prettiest of styles—fashioned from fabrics that are guaranteed to wash perfectly.

Truly the variety shown is immense—you'll find just what you are looking for in this splendid assortment.

Wash Suits at $1.00 to $6 each—values that are unapproachable hereabouts.

Girls' Wash Suits, Also, Are Now Ready

Mail Orders Filled

Harris & Frank
Outfitters for Men, Women, Boys and Girls
437-439-441-443 SOUTH SPRING

Victrola
"THE KING OF ENTERTAINERS"
$75 to $250
Very Easy Terms
Andrews Talking Machine Co.
With Holmes Music Co.
422 So. Broadway

LUNCH HERE TODAY
STEERO BEEF BOUILLON 10c
Served with Salted Wafers.
OFF & VAUGHN DRUG CO.
352 S. Spring. Cor. 4th.

OSTERMOOR MATTRESSES — Coulter Dry Goods Co. — McCALL PATTERNS

219-229 S. BROADWAY 224-228 SO. HILL ST.

4TH FLOOR CAFE AND MEN'S GRILL---OPEN FROM 11:30 TO 5:00

Jaunty Spring Suits

While not every woman expects to buy a spring suit right now, every woman is certainly interested in what is being worn; so we want you to see the constantly arriving groups of trim tailored suits for practical street wear, traveling and dress up occasions, with their little touches of trimming, difference of line here and there, that distinguish them from others at like prices:

IMPORTED SERGES, whip cords, fancy weaves, hairline stripes and men's suitings are the materials whose attractiveness is enchanced by fine tailoring.

EVEN AT $25 and thereabouts, you'll find that extreme care has been taken in style, fit and workmanship. We consider this gathering very noteworthy.

HIGHER PRICED STYLES have an exclusiveness of design which appeals to the woman whose demand is for individuality; these suits are shown in just one model or material.

YOU ARE CORDIALLY INVITED to inspect these new arrivals.

Silk Petticoats at Five Dollars

So many styles that choosing becomes a keen pleasure; such values that you'll regret it if you select anywhere but here:

MESSALINE PETTICOATS with accordeon plaited flounce; no under ruffle to add undesirable fullness; shown in black and colors—JERSEY TOP PETTICOATS with messaline flounce—GUARANTEED TAFFETA PETTICOATS—three months' guarantee—PONGEE PETTICOATS—a banner line, all at.................... **$5**

Fashion's Favorite Silk---Foulards

Word today just of foulards—dozens and dozens and dozens of truly new and really exclusive designs of unusual beauty; soft, durable silks that will withstand any amount of rough usage, and yet appear fresh and bright:

Exclusive Novelties

44-in. side band foulards....................$2.50
44-in. French foulards....................$3.00
44-in. flouncing foulards....................$3.00
44-in. black-and-white foulards, Lyons' make, $1.75 to....................$2.50
44-in. fancy foulards, $1.75 to....................$2.25
23-in. showerproof foulards, Cheney Bros., 85c and....................$1.25
42-in. stripe foulards....................$2.00
42-in. Paquin dot foulards....................$2.00

New, Extra Durable Silks

Of the sort which may be tubbed when soiled, or so strongly made, and in such good shades, that laundering isn't necessary:

SHANGHAI DUCK SILK, in plain colors, 27 inches wide; suitable for waists or whole dresses; black, white and colors.............. **85c**

TUB SILKS, 27 to 33 inches wide; neat colors for pajamas, waists, children's frocks, etc., $1.00 and.............. **$1.25**

Have You Seen the Spring Ginghams?

Your fingers will itch to get hold of these extraordinarily pretty Scotch ginghams, shown in one of our display windows, to make up into all sorts of dainty dresses:

While we've every grade of domestic ginghams, in plain colors and novelties a-plenty, these in the window are our own importations of genuine Scotch Zephyr ginghams, 32 inches wide, at yard.................. **25c**

Long Gloves Reduced

If you can have only a limited supply of gloves, you'll do well to buy two pairs of these, at about the usual cost of a single pair; for we put them out as out-of-the-common bargains:

EIGHT-BUTTON WHITE GLOVES—the well-known Maivalle—a serviceable glove of German make, which we sell in quantities at $2.50; now cut to.............. **$1.75**

TWELVE-BUTTON GLOVES in black or tan glace kid; also well-known makes which obtain regularly $3.00; in the special sale at.............. **$1.75**

All sizes, fitted, in either of the foregoing.

Jewelry Clearance at Twenty-five Cents

You've of course often noted what a difference a bit of jewelry makes in the appearance of a waist or frock that's possibly a trifle "passe." Save wonderfully in purchasing all sorts, today:

Brooches, cuff links, scarf pins, hat pins, waist sets, beauty pins, neck beads, Dutch collar pins, veil pins and other novel jewelry, made up in most artistic fashion; of the qualities that ordinarily sell at prices all the way to 75c and $1.00; ours to sell at.............. **25c**

Lower Prices on Pequot Bedding

Bedding that needs no word of introduction or recommendation from us—because Pequot Bedding is known the country over as BEST. Note the low prices in force for today and tomorrow only:

PEQUOT SHEETS AND PILLOW CASES — THE LOS ANGELES HOME OF THE OSTERMOOR MATTRESS

PEQUOT PILLOW CASES.

42x36	18c
42x38½	20c
45x36	20c
45x38½	22½c
50x38½	22½c

BROWN PEQUOT SHEETING.

5-4	16c
6-4	20c
7-4	22½c
8-4	25c
9-4	27½c
10-4	30c

PEQUOT SHEETS.

54x90	60c
63x90	70c
63x99	75c
63x108	80c
72x90	70c
72x99	75c
72x108	90c
81x90	75c
81x99	85c
81x108	95c
90x99	85c
90x108	$1.00

BLEACHED PEQUOT SHEETING.

42-inch	16c
45-inch	18c
50-inch	20c
6-4	22½c
7-4	25c
8-4	27½c
9-4	30c
10-4	32½c

Prussian Silver Bleach Damask Sale

An extra heavy silver bleach damask which washes out to a beautiful snowy white in a short time, is this to which we call your notice today:

PRUSSIAN DAMASK.

70-inch width; clover, fleur de lis, coin spot, dot and other patterns; regular price $1.25; sale price..$1.00 yd.

70-inch width in like patterns; regularly $1.50; sale price.........$1.20 yd.

70-inch width; full bleached quality; regularly $1.75; sale price........$1.45

SCALLOP EDGE LUNCH CLOTHS.

45 inches square; reg. $3.00, now...$2.35
45 inches square; reg. $4.00, now...$3.25
45 inches square; reg. $5.50, now...$4.00
18x18 scallop edge lunch napkins; reg. $6.00, now, dozen..............$4.50

PRUSSIAN DAMASK NAPKINS TO MATCH.

22x22; regularly $3.00, now....doz. $2.50
22x22; $3.50 grade, now..........doz. $3.00
22x22; $4.00 grade, now..........doz. $3.25
26 and 27-inch dinner napkins also are reduced.

COLORED LUNCH CLOTHS.

Tan, blue, pink or green; 1½ yards square; $6.00 grade for...$4.50 each

MATCHED SETS.

Cloths and a dozen napkins to match may be had in all sizes at.......................$6.50 to $100 a set

2¼ YARD CLOTHS a specialty; hundreds of patterns.

$6.50 to $10 Corsets Now $5

Some of the best-selling corset models bow farewell to the Corset Section this week, simply because the factory has discontinued their manufacture. Inasmuch as we cannot duplicate these, we shall sell them at practically half their original prices—an opportunity for dozens of you who know and appreciate the worth of really good corsets:

MANY OF OUR BEST-KNOWN BRANDS ARE INCLUDED, in the most popular models; choose from corsets whose previous selling prices have been between $6.50 and $10.00, for.............. **$5.00**

The Muslin Gown Sale at $1 Continues: Values from $1.25 to $2 a Piece: Sale Ends Tonight

Lace Curtains Reduced

Don't try to make old, half-worn-out curtains "do," when fresh, new, stylish sorts are obtainable for so little. For convenience's sake, we have grouped these into lots:

100 Pairs Nottingham Curtains: Were $1.50, now....................90c
75 Pairs Nottingham Curtains: Were $1.75, now....................$1.05
85 Pairs Nottingham Curtains: Were $1.75, now....................$1.15
60 Pairs Nottingham Curtains: Were $2.25, now....................$1.50
80 Pairs Nottingham Curtains: Were $3.50, now....................$2.00
50 Pairs Cable Net Curtains: Were $3.75, now....................$2.25
60 Pairs Cable Net Curtains: Were $4.50, now....................$3.25

Irish Point and Brussels net curtains have also been much reduced during this sale.

THE RUG SECTION has assembled every worthy sort, of design and coloring of good rugs in various sizes; convince yourself of the reasonableness of our prices.

THE MAGIC SUCTION CLEANER. Not only does its work thoroughly—removing every particle of dust and dirt from carpets, rugs, draperies, pictures and furniture—it does it EASILY—a feature of no small importance.

THE MAGIC weighs only ten pounds; is most simple in operation, is guaranteed for a year by the factory, and will be gladly demonstrated at any time you like.

Coulter Dry Goods Co.

Cities and Towns of Los Angeles County.

NEWS REPORTS FROM CORRESPONDENTS OF THE TIMES.

Pasadena.

REAL ESTATE MEN TO BANQUET.

WILL BE GUESTS OF CROWN CITY REALTY BOARD.

Object of the Banquet is to Get Better Acquainted and Exchange Ideas—Funeral of Deceased Head of Elks' Lodge Was Impressive and Attended by Throngs.

(Office of The Times, 25 S. Raymond avenue.)

PASADENA, Feb. 20.—Real estate men from many cities of Southern California will fraternize at the Hotel Maryland this evening. It will be decidedly a "shop talk" affair. The speeches will be preceded by a dinner. A programme has been arranged with C. J. Brainard as toastmaster. William Garland of Los Angeles will explain why the real estate business is a "dignified profession;" E. E. Gillen of Pomona will advise as to the benefits of "co-operation;" and Ira Sykes of Pasadena will talk on "commissions."

The object of the banquet is to get acquainted and exchange ideas. It will be given under the auspices of the Pasadena Realty Board. It is expected that consolidation of city and county governments and consolidation of various cities will be features of the evening, because many of the real estate men of Southern California are particularly interested in keeping things on the move and while the representatives of each community will fight for their particular town, they all realize the advantages of co-operation.

The Pasadena real estate men will assert that Pasadena has an abundance of water and are opposed to consolidation, on general principles.

ELKS FUNERAL.

One of the largest funerals ever held in Pasadena was that held yesterday afternoon at Elks Hall, when the brothers and friends gathered to pay their last respects to the memory of Emil J. Muller, who at the time of his death was exalted ruler of Pasadena Lodge No. 672, B.P.O.E. The hall and corridors, which will hold nearly a thousand people, were crowded long before time for the service and nearly as many more were unable to get in. The funeral and burial ceremonies were conducted in accordance with the ritualistic work of the order. The eulogy was delivered by Harry M. Tichnor and the music was furnished by a quartette, consisting of W. L. Jones, George W. Clark, J. C. Bragdon and Royal Ward. The pallbearers were the past exalted rulers of the Pasadena lodge. The floral offerings were among the most beautiful ever seen in Pasadena. A great piece was sent by Santa Barbara, Los Angeles No. 99 sent a large wreath, Pasadena Lodge No. 672 sent a great elk's head standing six feet high, officers of Pasadena Lodge, a broken wheel; Exalted Rulers' Association, a beautiful harp; Ladies' Afternoon Club; Decorators' Association, a pallet; Santa Ana, a wreath; Alhambra members of the Pasadena Lodge, a large wreath.

YOU GET WHAT YOU WANT.

"The man who wants indecent things gets them. There are decent homes in this city and there are men who are looking for mud holes; they are not satisfied with decency. No man can be happy who is not absolutely the master of himself and who does not acknowledge the supremacy of Jesus Christ," said Dr. J. Whitcomb Brougher, in a strong address before the men's club of the Y.M.C.A. at the First Baptist Church, yesterday afternoon, which bristled with epigrams from start to finish. The subject of the address was "What Man Needs Most."

"What man needs above all things is a backbone and will power to want to do right and then do it," said the speaker. "The power to discern right from wrong and then do right. We have too many weak-kneed people here. If you want a clean town you can have it. If you want a red light district you can have it. If you want good, honest men at the head of your city government you can have them. Find out who are the men you want and then elect them.

"You have an election coming on. I don't know anything about the men who are running for the offices, and I don't care, but if you men want a good honest man for Mayor and the same kind of men for Councilmen you can have them if you will stick together. When you want to do the right thing you can do it, but the trouble with you is that you don't want to do it and you don't do it. The trouble is we don't stand together. Most politicians can trust to the ignorance of the people to elect whomever they want. Don't listen to the politicians against your discernment for honesty.

"If you are going to be a man you must follow the laws of God and live in harmony with them. The appeal I make to you men is that Jesus Christ came into this world to make men. You run off after all sorts of isms but you get nowhere. You cannot succeed long doing wrong. You can't break God's laws and live long. Sometimes you can live longer than other times. If you fall off a building God's law of gravity will crack your neck. If you disregard God's laws of digestion you will succeed a little while, but not long. When a man cannot tell the difference between right and wrong or between decency and indecency he is doomed for hell and he might as well be there now as hereafter. A town is just as decent as its government and its government is just as decent as the people that live in it. If you want a decent town and a decent government and your people are decent you will have it."

PRIMARIES THIS WEEK.

Entries for the straw primary, which will be held Thursday of this week, will close today. According to the rule laid down by the Committee of Twenty-one, each candidate for Mayor must have his petition, for entry, signed by one hundred legal voters, and each candidate for Councilman must have his petition signed by twenty-five. To date those who have signified their intention of being on the straw primary are William Thum and R. L. Metcalf, for Mayor; Harley Newell, P. H. Shutt and W. T. Davies, for Councilman from the First Ward; W. T. Root, William Easterbrook, for Councilman from the Fifth Ward; C. W. Rhodes, for Councilman-at-large.

In practically all of the pulpits of the city churches yesterday announcements were made urging the members to get out to the straw primaries and to work for the best men. Whether it is the intention of the various church organizations to centralize on any of the candidates was not stated, although it is rumored that they will support Metcalf, Davies and Rhodes.

ACCIDENTS AND RAIDS.

While making a fast run to raid a negro gambling and disorderly joint, late Saturday night, an automobile driven by C. H. Ayres in which were Police Captain Copping, Sergt. Longley and a squad of patrolmen, collided with a motorcycle ridden by G. W. Thompson at the corner of Union street and Fair Oaks avenue. Thompson was thrown from his machine and painfully injured. He was taken to the Emergency Hospital. The officers continued on their journey to the corner of South Raymond avenue and California street, where they "pulled" the oint, which is owned by George Clark. Four negro men and two women were gathered in and taken to the Police Station. It is alleged they were drinking and gambling, but in some way Clark was not found. Several months ago Clark was arrested and sentenced to 100 days in the City Jail. He served his time and was a "trusty" about the jail, working around in the city parks during the daytime just for the exercise.

Motorcycle Officer E. W. Patrick was severely injured Saturday afternoon in a collision with an automobile near the corner of Hudson avenue and East Colorado street. The automobile was driven by D. G. Carder of No. 1029 North Marengo avenue. Patrick was running east on Colorado street when Carder is said to have crossed the street directly in front of Patrick.

Contractor Charles A. Baldwin states that he will appear before the City Council tomorrow and charge the Mayor and Council with having broken faith with him in investigating alleged defective city paving. Baldwin appeared before the Council last Tuesday and charged that several of the jobs of paving recently completed which did not come up to specifications were accepted by the Street Superintendent. The Mayor and Council promised Baldwin to accompany him on an inspection trip. They made the trip, but did not invite Baldwin, and instead took Street Superintendent Beyer, who, according to the Mayor, satisfied the Council that the work referred to by Baldwin was done in first-class manner. Baldwin states that he can prove his contention and will demand an investigation. He has done much of the city paving and avers he can get the testimony of several other contractors to the effect that the city has been getting a lot of poor work done. Should Baldwin succeed in proving his allegations, it is stated there will be no end to the trouble which will follow.

NEWS NOTES.

Announcement has been made by the city merchants that they will keep their stores open on Washington's Birthday.

The Pasadena bakeries have charged the Los Angeles bakeries with bad faith in invading the Pasadena field with Los Angeles made bread, pies and cakes at cut prices, contrary to agreement.

The members of the McHenry County, Illinois, Society will hold a picnic at Sycamore Grove, near South Pasadena, Wednesday, February 22.

The travel section of the Shakespeare Club will be entertained tomorrow afternoon by Miss Kate Bassett of Los Angeles, who will make an address on "Java." Miss Bassett is a much traveled woman and an entertaining speaker.

Pasadena artists are making extensive calculations on the art exhibit which will be given every day this week at No. 31 North Marengo avenue for the benefit of a fund which is now being raised to provide for a permanent art exhibit in Pasadena. One hundred prominent society women are patronesses of the exhibition. Excellent musical concerts will be given each afternoon.

Mrs. Walter S. Wright entertained, with an informal tea, yesterday afternoon, at her home on North Orange Grove avenue in honor of Mrs. George Barr Baker, mother of William P. Fuller, Jr., who will be married to Miss Adeline Wright, Tuesday evening. Last evening Miss Wright entertained her bridesmaids with a supper.

Yesterday's arrivals at the Hotel Green were, Walter P. Gardiner, Charles J. Harbeck, New York; Mr. and Mrs. A. L. Spitzer, Toledo; James Fenton, Miss M. A. Fenton and Mrs. E. A. Spaulding, Buffalo; Mrs. John H. Dayer, Toledo; Mr. and Mrs. Alexander Beifeld, Mr. and Mrs. M. Goldsmith and Miss McCash, New York.

Genuine abalone pearl jewelry in exclusive designs at Grace Nicholson's, 46 Los Robles.

Large stock of Chinese fine art must be entirely closed out. Auction commences Monday, February 20, at 10:30 a.m. and 2:30 p.m. Don't forget the number, 34 So. Raymond ave., Pasadena. F. Sue Ona.

Wadsworth sells paints.

SAFEGUARD PUBLIC HEALTH.

South Pasadena Will Use Method and Professional Skill in Protecting the Youngsters.

SOUTH PASADENA, Feb. 19.—The Board of Education at its last meeting appointed Dr. C. F. Metcalf, medical examiner in the public schools. It is the purpose of the board to protect all pupils against contagious diseases that might break out, and it will be the duty of the medical examiner to guard against the attendance at school of any child showing signs of being infected with serious disease. Cards will be given the teachers on which are scheduled a number of disease indications and when noticing any in a pupil will send the card with the child's name to the medical examiner, who will then make an examination.

NEWS BRIEFS.

A matter of some merit is being discussed by many of the city tax-payers in a movement to establish salaries for tthe trustees. While they carry the necessary power to set their own salaries they have not done so and an effort is now being made to reimburse them for the services rendered.

It is a matter of record that they spend many long hours, four evenings of each month, pondering over the many matters submitted for their consideration and it is suggested that a salary of $200 yearly would be appreciated. South Pasadena is the only city in Los Angeles county not paying its trustees.

The Los Angeles County Historical Society is considering the purchase of the old adobe house under the Raymond Hill which will be a splendid addition to their many historic curios. The placed will be preserved as one of the mementos of the Mexican War, it being where an important treaty was signed between Gen. Fremont and the Mexicans.

Plans have been completed for the erection of a two-story business building at the corner of Mission street and Fair Oaks avenue. It will have concrete foundation and basement and a glazed brick front. The first floor will have a banking room and six stores, the second floor having a lodge room and seventeen offices. The carpenter work will be done by the day, the brick work and practically all other work being sub-contracted.

Coronado—Has some rooms now.

OCEAN PARK.

OCEAN PARK, Feb. 19— Beginning with tomorrow, the building superintendent will inaugurate a campaign for a strict enforcement of the municipal ordinance which provides that all lodging, tenement, apartment houses, hotels, factories, theaters, and school buildings more than two stories in height shall be equipped with fire-escapes.

Long Beach.

FOUND DEAD IN THE BATHROOM.

AGED WOMAN SUCCUMBS TO ATTACK OF HEART FAILURE.

Was in Apparent Health But Physician States That Death Was Instantaneous. Boy Whose Skull Was Broken Stands Chance of Recovery.

LONG BEACH, Feb. 19.—Mrs. Sarah Sansom, aged 62, of Lafayette, Col., was found dead in the bathroom last night at the home of her son-in-law, on East Fourth street. Mrs. Sansom came here four months ago on a visit. Last night about 10 o'clock she started to retire and went to the bathroom. A few moments later the family were startled by a heavy fall, and investigating found here lying on the floor dead. A physician summoned said that death was due to heart failure. The remains will be held pending the arrival of Mr. Sansom from Lafayette.

RECOVERY DOUBTFUL.

Alvin Ady, the 10-year-old boy whose skull was fractured by being thrown to the asphalt pavement by an auto into which he skated on roller skates, was taken to his home this morning from the hospital where an operation to remove a blood clot was performed yesterday. The lad is still conscious at times, but the attending physician says that his recovery is doubtful.

REMAINS BROUGHT HOME.

The remains of Robert Long, the high school boy drowned Tuesday at Point Firmin were brought to this city today from San Pedro. The body is in a bad condition. It will be held awaiting a decision of the mother as to whether it shall be taken to Denver or back to their old home in Ohio.

PASSES DANGER POINT.

James Ellison, the workman, who fell 100 feet from a chimney at the Edison power plant on the harbor, and lived to tell of it, was taken to his home this morning from a local hospital. He has passed the danger point and with careful nursing will recover, although he will probably be crippled.

MONTANAN DIES.

John Spencer Roberts died this morning at his home on Elm avenue. Mr. Roberts who is a business man from Montana, was 50 years of age and came here eleven weeks ago in search of health. The remains will be taken back to Montana tomorrow, the widow accompanying.

WANT OFFICE CLOSED.

In practically every pulpit in the city this morning the officiating minister made an appeal in favor of the closing of the local postoffice on Sunday. At the close petitions asking the postoffice department to take this action were offered for signature and received almost unanimous approval. It is calculated that several thousand names will appear on the petitions to be forwarded to Washington.

NEW ENGLAND SOCIETY.

At the Chamber of Commerce next Thursday evening there will be a meeting of all former residents of the New England States to form a New England society. Individual State societies of that section would be small so it has been decided to combine all the New England States to secure a strong and healthy organization. Secretary Walter Camp, himself a native of the nutmeg State is at the head of the movement.

The Modern Woodmen of this county will hold their annual county convention in Long Beach April 5, and the Council has granted them the privilege of using the band, the auditorium and the Mayor to help make the occasion a big success. Camps from every city in the county will be represented.

On February 23, at Hotel Virginia, Gaviota Chapter, Daughters of the American Revolution will tender a reception to all visiting members of the D.A.R., to national officers who will be present and to all members of the California chapters.

Gardening will begin at the Carroll Park school as soon as the ground permits of plowing. The school has an acre north of the building which will be divided into sixty-three plats. Last year two-thirds of the gardeners were girls and their results were highly complimented. Rotation of crops is the vogue and last year some of the enthusiasts raised three different vegetables on their plot of earth.

A. A. Vivian, formerly night clerk at Hotel Virginia is now behind the desk at Hotel Arlington.

The Sunset Yacht Club has awarded the contract for its new locker house on the inner harbor adjoining the municipal docks. The building, will be 30x40 feet and on the first floor will contain twenty-two lockers for sails and shower baths. The floor will contain a lounging room, a library, women's room, reception hall and a buffet kitchen. Around the second story will be a balcony, the width of the building on the north side, from which rowing races can be witnessed.

The pleasant weather today brought thousands of visitors to the beach, and more than the usual number braved the chill of the ocean for a dip in the surf. A noticeable feature of the Sunday travel is the increased number of autos since the new boulevard was opened for traffic.

On Tuesday the Canadian Society will hold their annual picnic at the beach. A good programme of music and speeches has been prepared and there will be sports in the afternoon.

Claude Cleveland, a former deputy constable is in jail charged with breakin gopen a pay gas meter at his rooming-house on Elm avenue conducted by Mrs. Ella Lamb and robbing the box of $2.50.

ARE READY TO BEGIN WORK.

Azusa Streets Will Soon Be of the Elegant Boulevard Variety—Temperance Women to Meet.

AZUSA, Feb. 19.—The Davisson Contracting Company has its machinery on the spot ready to begin work on the streets of Azusa the first of the week. The contract allows the company eight months in which to complete the work.

Tomorrow evening there will be a special union service at the Presbyterian Church under the auspices of the W.C.T.U. Mrs. Mary M. Coman of Covina will be the speaker of the evening.

Tuesday, in Los Angeles, Z. C. Moon of Azusa was maried to Miss Mae Stull of Wheaton, Wyo. They came at once to Azusa, where they will make their home.

The Fraternal Brotherhood entertained with a Valentine dance in the I.O.O.F. hall.

Soldiers' Home.

PRINCELY HEART OF A VETERAN.

GIVES OF HIS PITTANCE WITH RARE GENEROSITY.

Society for the Prevention of Cruelty to Animals Is Given Two Hundred Dollars and Children's Home Gets Liberal Donation—Soldiers' Home Ball Team Defeated.

SOLDIERS' HOME, Feb. 19.—William Couse, a veteran in this home, should be assigned a niche in the Hall of Fame. One would scarcely expect to find among aged heroes, passing the remants of their lives at a Soldiers' Home, one who derives his greatest pleasure in contributing his all to philanthropy, yet such is the character of William Couse.

He is in his eighty-first year and minus his right leg. So modestly does he conduct his offerings, that it might have never come to light were it not for its incidental mention by Surgeon McNary, with whom he sometimes consults.

Couse donated to the Los Angeles Society for the Prevention of Cruelty to Animals, the sum of $200 a few days ago, and to "show his faith," he said, "in the conduct of the Belle White Children's Home," he contributed $25.

When seen today he had just returned from a ramble in his wheel chair through the corridors of the hospital, and though not averse to talking on the subject of his gift, he regarded the matter as little worth the telling.

"You see," he said, "I'm an old fellow, on his last legs; I am without kin to whom I might leave anything; my personal wants are but trifling, and the surplus has been accumulating uselessly in the bank. So I just thought I would save future trouble regarding it, by giving all my surplus to some worthy cause. After all, it is such a trifle by contrast with the many needs and by what others give." He in his grandeur of modesty, did not think that his gift of "all my surplus," placed that affering on heights that a Rockefeller or a Carnegie, for all their worthy gifth, had not begun to reach.

Couse, besides having served in the United States Navy from 1858 to 1862, served in Company A, Second California Cavalry. He is a native of New York, and came across the plains in 1851, and has followed prospecting from one end of the coast to the other, most of his life.

NEWS BRIEFS.

Washington's Birthday, on Wednesday, will be observed at the Home as a holiday.

Capt. I. Molinc has been elected treasurer and caterer of the non-commissioned officer's mess, vice Rogers resigned.

The ball game between the Soldiers' Home nine and the Bishop Company's team this afternoon resulted in defeat for the soldier boys by a score of 14 to 6.

RECENT DEATHS.

George West, formerly of Company A, Fifth Massachusetts Infantry, a native of Massachusetts, admitted from Los Angeles in 1909, died February 14, aged 78.

Frank W. Leighton, formerly of Company A, First California Cavalry, a native of Vermont, admitted from Contra Costa, Cal., in 1909, died February 17, aged 72.

Coronado—Improving every year.

CITY OFFICIALS TO RECEIVE.

Pomona to Celebrate Completion of New City Hall With Open House to Officials of Southern California.

POMONA, Feb. 19.—The City Trustees are planning a reception or formal opening to be given at the completion of the new City Hall which will soon be finished, and the furniture placed in the rooms. The mayors and city officials of the different Southern California communities have been invited. The opening will occur during the afternoon and evening. It is planned to make the event one of importance in the municipal history of the city. The new structure is arranged to accommodate all the various departments of the city and is one of the best of the smaller municipal buildings in Southern California.

CANTATA PLEASES.

A creditable production of the cantata, "Queen Esther," was given at Fraternal Aid Theater last evening, under the direction of George L. Howes of Los Angeles. Miss Susan Darlington Pierce sang the title role and the other parts were assumed by local musical people. The performance was repeated this evening and the proceeds went to the benefit of the First Methodist Church Sunday-school.

NEWS BRIEFS.

Mrs. George Hoover, who has been the guest of her daughter, Mrs. W. C. Blackmore, for several weeks, has left for her home in Sutherland, Neb.

City Park Superintendent Paige will next week commence to lay out the grounds of the block of land bounded by Fourth, Fifth, Thomas and Main streets upon which the new City Hall is located. It is planned to do some extensive and elaborate landscape gardening at City Hall Park.

Mr. and Mrs. George L. Robbins of Porterville, who have been visiting the former's sister, Mrs. Fred E. Graham of North Garey avenue, returned to their home yesterday.

Mrs. Charles L. Northcraft, who is now residing at Hermosa Beach, is passing a few days here. Mrs. Northcraft lived here for many years, and is a daughter of the late Mr. and Mrs. Caleb E. White, prominent pioneers in Pomona.

Mrs. John Butler Swinington of Boston, Mass., has been here in the interest of Shakespearean recitals.

Work on the handsome new First Baptist Church at the corner of Holt and Garey avenues is progressing rapidly under the supervision of Contractor Noble. The art glass is being put in and the interior finishing rushed. The structure will be the largest auditorium in the city. No expense is being spared on the building, Hon. A. T. Currier of Spadra being the largest contributor to the building and furnishing fund.

DANCE PLANNED FOR RED SOX.

Boston Ball Players to Be Feted and Lionized by People of Redondo Beach—Sewer Bill.

REDONDO BEACH, Feb. 19.—Judge L. F. Wells is today making arrangements for a reception, banquet and dance at Hotel Redondo next Thursday evening in honor of the Red Sox. The party is due to arrive here Thursday afternoon and will be met in Los Angeles by a special train from Redondo Beach, with a reception committee from the Chamber of Commerce. The banquet will be served at 7 o'clock and baseball fans from Los Angeles will be invited, as well as members of the local Chamber of Commerce and other citizens.

Judge Wells, who has all local arrangements for the Red Sox entertainment in charge, is the busiest man in town. He has today a force of men working on the ball grounds getting the field in the best possible shape. Added to these duties are those of manager of Hotel Redondo, which the judge will assume Monday.

Several formidable-looking boxes of paraphernalia, bats and so forth, belonging to the Red Sox arrived at the hotel yesterday from the East.

SEWER BILL.

F. P. Perry of this place, city attorney for Hermosa Beach, returned yesterday from Sacramento, where he went in the interests of Hermosa Beach to urge the passage of the sewer district bill.

DISCUSS COMING ELECTION.

Glendale Citizens Meet and Arrange Plans for Getting Out Big Vote on Bonds.

GLENDALE, Feb. 19.—A meeting was held at the home of F. L. Muhleman, No. 1211 Maple avenue, last night for the purpose of discussing the coming election for the voting of $15,000 for the purchasing of sites for public building and the erection of a city hall in this city. At this meeting were chosen ten citizens from the east side of the city and ten from the west, these men meeting in conjunction with the City Trustees. Arrangements for the election were practically completed. There is considerable speculation in this city as to whether or not the bonds will carry. Some people go so far as to say that they will be defeated two to one, while others are confident that it will take very little effort to get the required number of tallies. That the bonds will receive open opposition is sure, whether the present proposed sites are retained or not.

NEWS BRIEFS.

A Washington's birthday concert will be given in Fliger's Operahouse on Fourth street next Wednesday evening. Mme. Bertha Amet, a dramatic soprano, who has just returned from a European tour, will be heard on this occasion, as will Herr Henry Schoenefeld, a noted pianist and composer. They will be assisted by Miss Margerete Obera Miller, reader, and Miss Elsa Grosser, violinist.

The following officers have just been elected to serve for the ensuing year by the members of the Glendale Worth While Club: President, Cecelia Wilson; vice-president, Monica Smith; secretary, Belle Lyons; treasurer, Belle McKee; press correspondent, Ethel Putee; chairman Social Committee, Mariam Harrison; chairman Visiting Committee, Lean Bailey.

Jealousy.

DOUBTED WIFE; SHOOTS HIMSELF.

SAN PEDRO MAN ENDS LIFE AFTER A QUARREL.

Neighbors Assert That His Moodiness Was Caused by Jealousy and That it Was Wholly Unwarrented. Was a Member of Eagles Which Will Bury Him.

SAN PEDRO, Feb. 19.—August Carlston, aged 38 years, a lumber surveyor, residing at No. 1327 Palo Verdes street, committed suicide shortly after 1 o'clock this afternoon by shooting himself through the right temple. Death was instantaneous.

Carlston had resided here for fifteen years and had many friends. He leaves a widow and one small child. Lately he has been moody and morose, due, it is asserted by neighbors, to unwarranted jealousy of Mrs. Carlston. He was Mrs. Carlston's second husband, she having been divorced from the first. Two children, from her first marriage, reside with the family. Carlston's unreasonable fits of jealousy led to small quarrels with his wife, and he had, it is alleged, threatened suicide on several occasions.

He returned home shortly after noon today, and after a slight argument with his wife, remarking "that he might as well kill himself as not," walked into his bedroom. A few seconds later a pistol shot rang out, and when Mrs. Carlston reached him life was extinct.

The deceased was a member of San Pedro Aerie of Eagles, which will take charge of the funeral.

AGONY WILL SOON BE OVER.

Tropico Will Vote on Matter of Incorporation the First Week in March, Ending an Old Fight.

TROPICO, Feb. 19.—At a recent meeting of the County Supervisors final action was taken relative to the incorporation of Tropico as a city of the sixth class and March 7 designated as the date when the election will be held. Davenport, and Black's real estate office, at the corner of Brand boulevard and Tropico avenue, is designated the voting place.

The territory included in the proposed incorporation limits is that originally suggested, with the exception of Forest Lawn Cemetery and a small portion of territory adjacent to the cemetery, which was petitioned out. A number of citizens, desiring to annex to Glendale, presented a petition asking that the eastern portion of Tropico, including practically all territory east of 150 west of Brand boulevard be not included in the proposed incorporated district. In reference to this petition the Supervisors stated that they did not wish to interfere in a local fight, which the proposed annexation scheme has resolved itself into, therefore the Supervisors deemed it more advisable, after deliberate consideration, to allow Tropico to incorporate, as a city of the sixth class rather than have the town divided.

Frank H. Muhleman, attorney of Glendale; A. M. Watson, W. C. Wattles, Emil Fram, F. R. Ferry, Charles Murray and Hal H. Davenport appeared before the Board of Supervisors in behalf of annexation to Glendale. The Tropico citizens appearing before the Supervisors in behalf of incorporation, were: Frank H. Davis, president of the Tropico Chamber of Commerce; Clyde R. Carmack, E. W. Richardson, C. A. Bancroft, George Friedgen, Stuart M. Street, Robert Devine, Andy Stephenson and Attorney Frederick Baker. Attorney W. F. Haas of Los Angeles represented the Forest Lawn Cemetery Association.

SAWTELLE.

SAWTELLE, Feb. 19.—The members of the Women's Club are taking the initiative in a movement for an exposition which is planned to give a display of things made in Sawtelle. March 10 is the date suggested for the affair, which is to be used in gathering the nucleus for a building fund.

A mass meeting of the religious workers of the several denominations of the city has been called at the Methodist Church for tomorrow night, when a church federation will be organized.

SHERMAN.

SHERMAN, Feb. 19.— At the carshops of the Southern Pacific's Los Angeles Pacific electric line here, the passenger coaches are being treated to a coat of red paint and the summer season will find all trolley passenger coaches of this line carrying the color that has been in vogue for some years on the Pacific Electric route.

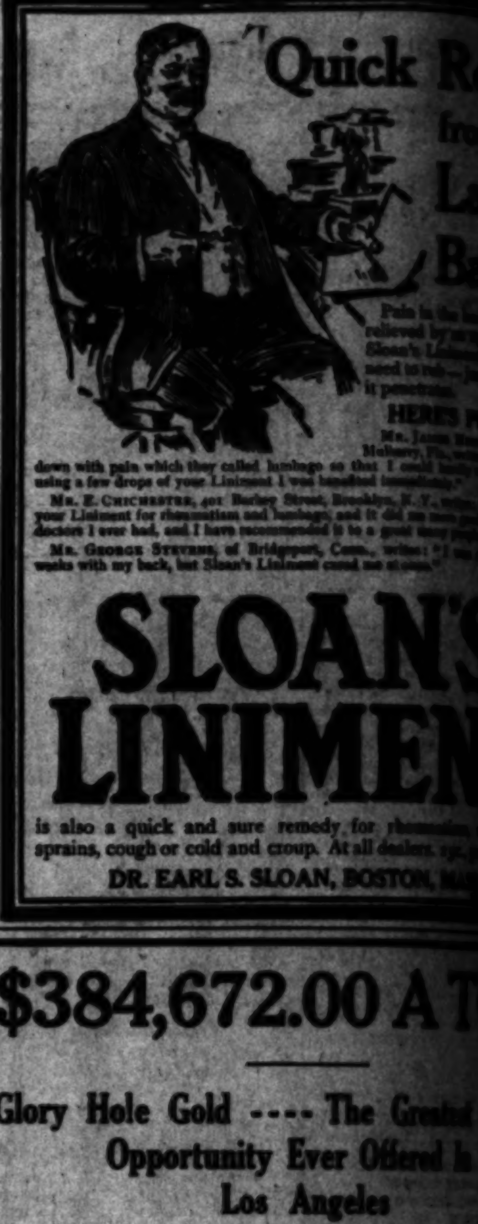

Quick Re[lief] from Lam[e] Back

SLOAN'S LINIMENT

is also a quick and sure remedy for rheumatism, sprains, cough or cold and croup. At all dealers.

DR. EARL S. SLOAN, BOSTON, MASS.

$384,672.00 A TO[N]

Glory Hole Gold ---- The Greatest [illegible] Opportunity Ever Offered in Los Angeles

High Grade Ore on Exhibition by People Who [illegible] Interest a Few Others in Rushing the Develop[ment] of the Richest Gold Discovery of [illegible] Ore Half Gold Creates Excitement Among [illegible] Men.

J. E. MEYER, 422 Central Bldg.

Low Colonist Fares to California

March 10 to April [illegible] via Santa Fe

Through Tourist Sleepers

[Stor]y of the Day's [News]

NEWS REPORTS

San Diego.

[GO]VERNOR VEGA MAN OF NERVE.

PLANS FOR DEFENSE OF CAPITAL FROM REBELS.

[TWENT]Y-TWO BULLET HOLES.

OPPOSE RECALL.

[YOUTH]FUL REVOLUTIONISTS.

[LOS] ANGELES AID.

...y of the Day's Events Below Tehachepi's Top.

NEWS REPORTS FROM CORRESPONDENTS OF THE TIMES.

San Diego.

...ERNOR VEGA MAN OF NERVE.

...FOR DEFENSE OF ...TAL FROM REBELS.

...by a Bullet and a ...in His Side He ...His Duty Like a ...Hero—Fifty-two Holes

...Feb. 19.—Gov. Vega ...Ensenada is the report ...today. Reports fur... ...is the purpose of ...arrange for the de... ...capital, which he antici... ...attacked by the rebel

...is seriously wounded, ...direct the movements ...The latter now ...under Capt. Cas... ...gathered together the ...Las Juntas ready to ...Ensenada.

...the Las Juntas neigh... ...the rebel forces are ...background, that the ...supplies and ...en route from Los ...no immediate attack ...expected until the ...better equipped. ...be prepared to ...the capital. He ...by scouts who ...to the movements

...according to reports, ...today in a covered ...rapidly in spite ...wounds. The trip ...where he spent Fri... ...a distance of 100 ...a little more than ...The Federal com... ...critical, according ...being shot twice ...three bullets. The ...his side, where a ...to report.

...BULLET HOLES.

...shows fifty-two ...to report.

...San Diego reached this ...thirty refugees ...It is also believed that ...a large amount of ...Knowles, in charge ...that the Mexican ...deserted. As soon as ...here he started ...town, having con... ...another party of ref... ...the line tomorrow. ...reported very much ...believe that should the ...with their heralded ...will have no difficulty

...RECALL.

...exhibition in the windows of the ...between Spring and Broadway ...around, coming from the Glory Hole ...& California railroad ...enough to create excitement...

...Bar Association is al... ...in its opposition to ...constitutional amendment ...of the State ju... ...also express their ...Wright's pro... ...control the ju... ...resolutions

...of the peculiar ...tendency to interpret ...constitutional provis... ...the fundamental ...placed by the ...influences ...prejudice, and ...only after ...consideration;

...system the in... ...is vital to ...constitutional inter... ...permanence of ...be it ...the opinion of ...it is for the ...of the State ...Senate Constitu... ...be not adopt... ...Association ...representatives of ...State Legislature ...of said Senate ...affects the ju...

...supported in re... ...Torrance, Alfred ...and other ...Schoenover, law ...bitterly at... ...bill to create ...the judiciary.

...REVOLUTIONISTS.

...Bert Larue, 11- ...detained here ...who are resi... ...When taken ...they were ...San Diego Southern ...purchased for Tia ...both boys ...from home to ...revolution... ...papers in Los

...reported ...Black and ...relief boats ...Ensenada ...stopped to ...he reached ...a half-ton ...San Diego ...enabled him ...here the ...supplies that ...Vicen...

...AID.

...a Fine Lot of ...Part of

...This county ...of the Cham... ...Angeles coun... ...of that ...Club ...the efforts ...Beach ...road funds ...portion of the ...at the ...To ...by the com... ...purpose ...Purpose

...is to ...twelve ...build

the entire completion, but none was entirely satisfactory. There were six bids from Los Angeles alone. The school bonds brought the sum of $77,757.50.

NEWS BRIEFS.

The steam schooner Hornet yesterday loaded at this port 12,000 sacks of lima beans, of which 7000 sacks were the property of the Lima Bean Growers' Association. The beans will be transferred at San Francisco to a steamer bound round the Horn for New York.

The Native Sons of this city have in view the purchase of and preservation of the old Tico residence at the corner of Main street and Ventura avenue. The old adobe, which is one of the few left in this city, will be used as a museum and the grounds about it will be parked and cared for.

A carload of Ojai Valley oranges were shipped yesterday direct to London by the orange association of the valley. The Ojai oranges, always sought after for size and sweetness and quality, are showing better and more perfect than ever this season. They are very large, so large, indeed, that eastern dealers have difficulty of disposing of them by the dozen at such prices as smaller oranges can be handled by the retailers.

Escondido.

BEAUTY SPOT NEAR THE COAST.

SMILEY HEIGHTS OF REDLANDS RICH MAN'S MODEL.

Irrigation Plan for Citrus Orchard Involves New Idea and If Successful Other Ranchers Will Adopt the Method and Do Away With the Expensive Reservoir.

ESCONDIDO, Feb. 19.—Howell Heights, overlooking Escondido Valley from the west, are to be to Escondido what Smiley Heights are to Redlands, if the present plans of M. L. Howell, who has acquired fifty-eight acres of the hill, carry. Mr. Howell has been a successful rancher and stock raiser in the Middle West and has come to Escondido with the intention of passing the rest of his life here. Associated with him in the home building are his three grown sons, Gordon, Murray and Dean.

For present living purposes, pending the erection of a fine house, probably of reinforced concrete, Mr. Howell has erected a tent house on the crest of the hill. Most of the acreage will be devoted to citrus orchard for the irrigation of which water will be pumped from the Escondido River bottom, which will mean a lift of 200 feet. G. R. Young, an experienced well driller, who has been operating in Perris Valley, has a drilling outfit which will carry to a depth of 1500 feet, although he expects to find a good flow of water in 250 or 300 feet. The irrigation will be done directly from the irrigation mains, thus avoiding the expense of installing a reservoir.

The result of Mr. Howell's well-drilling operations will be watched with interest, inasmuch as only shallow wells have been sunk in the Escondido Valley heretofore. If his efforts are successful it will mean the sinking of numerous wells in different sections which are not now supplied with water by the mutual water company or by ranchers who do not care to rely upon water from that source altogether.

FALLS HEIR TO FORTUNE.

Word has reached here to the effect that Dr. Herburt Struthers, a veterinary surgeon, formerly of Santa Ana, and until recently of Escondido, has fallen heir to a fortune, the report being that the amount of the estate is over $100,000. The money is said to come from an uncle, who died a few months ago. Dr. Struthers writes friends here that in spite of his good luck in corraling the thousands, he will continue the practice of his profession. He is now in New York City.

Fifteen of the husky athletes of the Escondido High School are in training for the county interscholastic track meet in San Diego the first of April. The school has taken the honors of three county meets in the last four years. W. M. Bassett is captain of the track team and William Kent is the manager.

Coronado—Home of Motorists.

TEMECULA IS IMPROVING.

Largest Community in the State Without a Church Proposes to Remedy the Benighted Condition.

RIVERSIDE, Feb. 19.—Temecula is, at last, to have a church. It is said to be the largest community in the State without a house of worship. The walls of the new building will be of granite. The plans call for an auditorium thirty by forty feet, with a ten-foot gallery, a sanctuary, thirteen by fifty feet; and a vestry ten by thirteen feet. The building is to cost $4500.

NEWS BRIEFS.

The Riverside citrus fruit experimental station is arranging plans for an interesting exhibit at the national orange show to be held at San Bernardino. The exhibit will consist of things relating to diseases of citrus trees, insect pests and will also show methods of treatment.

The building record for the week for this city is $8270; for the month to date, $15,125; for the year, $65,625.

BIG DAMAGE SUIT.

A number of Riversiders and other residents of Southern California who have stock in the P. B. Steifer Mining Co., of Butte county, will learn with interest the news of the filing in the Superior Court at Oroville of a damage suit by that company. The mining company sues for damages in the sum of $150,000 against the Ora Water, Light and Power Company, the City Construction Company, and Moncure & Kirby for alleged damages caused by the breaking of the Philbrook dam, January 15, 1909, permitting a wall of water fifty feet high to rush down Philbrook Creek and wash away the works of the mining company.

Coronado—Pleases them all.

Shoe Store For Sale.

Owing to the fact that I intend opening a wholesale shoe house on Los Angeles street about March 15, carrying in stock a complete assortment of the Nolan-Earl Petaluma shoes, I offer for sale my retail store at 229 Mercantile Place, one door from Broadway, or will sell half interest to satisfactory, experienced shoeman, capable of taking complete charge of the business. Rent $125 per month; long lease. For particulars call at retail store or at my wholesale sample rooms, 533-534 Bryson Block. C. L. Smythe.

Sample Room For Rent.

About 2x40, frontage on Los Angeles street, with use of large basement, in heart of wholesale district. Suitable for sample room or small stock. Rent $40. Call at my shoe store, 229 Mercantile Place, tomorrow morning. C. L. Smythe.

Ventura.

REPUBLICAN BEATS DEMOCRAT

AS ELECTING BODY WAS DEMOCRATIC APPLAUSE IS IN ORDER.

Board of Supervisors Take Position That Fitness Is More Essential Than Political Regularity in Men Who Fill Judicial Places—Water Company Offers to Sue Holdings.

VENTURA, Feb. 19.—C. J. Elliott of Oxnard was yesterday appointed Justice of the Peace of that township, to take the place of Justice Short, who died suddenly last week. Three candidates for the place appeared before the Board of Supervisors, others being J. P. Mehn of Hueneme and M. B. Thatcher of Oxnard. Two ballots were taken, the first vote being two each for Messrs. Mehn and Elliott. The second ballot resulted in three votes for Elliott and one for Mehn and the former was declared the unanimous choice of the board. Supervisor Clark was not present. There was keen rivalry for the place between Elliott and Mehn, one a Republican and the other a Democrat. As the board is Democratic and Mehn is of that party, his friends were confident he would land the plum and are not a little disappointed. The cause of the successful man was championed by T. A. Rice of El Rio, a leading Democrat of the county.

MAKES PROPOSITION.

The Ventura County Power Company, which controls the various light, water and gas plants of the county, has offered to sell the waterworks and supply of Santa Paula to that city for the sum of $104,230. This includes the water, mains and the entire distributing system. The water supply is one of the finest in the State and includes all the water in Santa Paula creek. The system is a gravity one and inexpensive to run. The Santa Paulans are said to look with favor on the proposition to buy.

NEWS BRIEFS.

A heavy frost at the Limoneira on Wednesday night, when the thermometer fell to 25 degrees, brought out the whole force of help. Every fire pot in the orchard was lighted before morning and the result was that the fruit suffered no injury.

It has been decided by the Ojai Valley Tennis Club to hold the annual tennis tournament at Nordhoff this year on May 4, 5 and 6. The Nordhoff tournament has grown to be an event among the tennis cracks of the country and a great many of the leading players have already announced their intention of being on hand. Among those heard from are Misses May and Florence Sutton, Tom Bundy, Hendricks, Mel Long, McLoughlin, and others. As usual with the tournament, the interscholastic feature will draw all the high schools of Southern California together for keen competition.

Coronado—Where the crowds are. —But room for more.

San Bernardino.

LONELY LIFE DERANGES MIND.

WOMAN IN A FIT OF DESPONDENCY ENDS HER LIFE.

Former Resident of Los Angeles Shoots Herself With a Shotgun While Mentally Unbalanced—Mayor McNabb Announces That He Would Like to Succeed Himself.

SAN BERNARDINO, Feb. 19.—Word was received here today of the suicide of Mrs. J. B. Edwards, a former resident of this city and Los Angeles, at Blythe, in the Palo Verde Valley. Loneliness and a longing for her former home and neighbors is said to have been the cause. The family had moved to Palo Verde Valley with many other settlers, who are colonizing that region, and made their home in a tent, which was a decided change from what Mrs. Edwards had been use to. Though bravely trying to overcome the despondency which pioneering with all its hardships brought, dementia developed.

Without giving any of her relatives or friends an inkling of her intention she loaded a double barrel shotgun with heavy shot, called to a neighbor, and then lying upon the bed managed to discharge both barrels into her abdomen. The shot made a frightful wound, and brought instant death. At the time of the tragedy Mrs. Edwards was alone, her husband being at work on their ranch, and the four children at school. She was only 36 years old.

WOMAN'S TALK.

From a woman's club meeting at Redlands has developed a strong movement looking to municipal ownership of the domestic water supply for that city. During the meeting a San Bernardino representative gave a little talk extolling San Bernardino, in which, among other things, she said that the householder in San Bernardino paid but $1.50 monthly water rental, and used all the water see wanted. The statement brought many inquiries from incredulous Redlands woman, who under the private ownership in that city pay as high as $5 monthly. The stir caused by the San Bernardino woman has laid hold upon the very foundations of the city, and Redlands is in the heat of a campaign for a municipal water supply. An incident of the same kind awoke San Bernardino a year ago to the comparison of rates for electric lighting paid here and at Pasadena, the Pasadena rates being much lower, and paid to the municipality, and a campaign is now on here, as a ressult, for a municipally owned lighting system.

MAYOR A CANDIDATE.

Mayor S. W. McNabb has announced his candidacy for re-election at the April elections. J. S. Bright, Sr., will oppose him on the Democratic side. George M. Cooley, who has been thought to be lining up as a Democratic mayoralty candidate, refuses to announce just what he will do. Sherman G. Batchelor, present city clerk, will be a candidate for return to the office. Ralph E. Swing, city attorney, will be a candidate for re-election. In the Fifth ward, W. E. Irving and W. E. Keir will oppose each other for city councilman. In the Third ward George W. Reece, a Santa Fe conductor, and A. Bogo, a winery proprietor, will make a try for the council. For police judge the lists range between J. B. Goodlett, C. L. Thomas, W. A. Boren, Edward Wall and Judge Morgan.

The local merchants' association, jointly with the association at Redlands has sent to Senator Avey at Sacramento strong resolutions against the proposed change in the method of purchasing supplies for State hospitals. It is proposed to have all the supplies purchased by the State Lunacy Board in San Francisco. This would result in barring a large number of Southern California business men from getting contracts. The supplies for the Patton asylum alone, amount to a very large sum, business houses at Los Angeles, San Diego, Santa Ana and other sections coming in for their share of the distribution.

The interior counties freight bureau have been notified that a hearing will be held at Washington on the question of the sufficiency of the application of the transcontinental lines justifying higher intermediate charges, or demanding a higher rate for a short haul than a long haul. San Bernardino and other cities in the Interior county freight bureau are preparing to make a strong fight for protection, from the rate methods practiced by the railroads. On the same date the Interstate Commerce Commission will hear arguments on the commodity rate cases from Phoenix, Reno and Spokane.

Coronado—Amusements every hour.

Banning.

ALMONDS ARE BEING PLANTED.

SECTION FAMOUS FOR SPLENDID PRODUCT ADDS TO ACREAGE.

Great Irrigation Plan Which Involves Diverting the Whitewater River Will Enrich a Section Particularly Adapted to the Production of Apples and Cherries.

BANNING, Feb. 19.—It is estimated that not less than 400 acres of deciduous fruit are being set out at Banning this spring, consisting chiefly of almonds and apricots. The phenomenal returns from almond orchards here from an incentive to growers to increase their holdings of this favored nut until now Banning is said to be the greatest producer of almonds of any section of Southern California.

The building outlook is also favorable and operations are extending to both business blocks and residences. W. V. Covington has manufactured cement blocks for two storerooms to be built for himself and for a garage to be erected for Fountain & Wing. The garage will be the first at Banning and will prove to be almost a necessity owing to the traffic over the Banning-Idyllwild road, which thoroughfare draws motorists from every part of the Southwest. Several modern residences are being constructed also.

W. W. Hanson has purchased five acres of peach orchard of Robert King at Banning.

Cabazon townsite, seven miles east of here is being revived and a mutual water company will be organized, schools and churches built and all modern conveniences of a city installed.

IRRIGATION PLAN.

No less important than the acreage being planted at Banning is the great irrigation and electric power sheme being perfected by the Consolidated Reservoir and Power Company in the San Bernardino Mountain range about three miles north of Banning, where the Whitewater River has been diverted through cement conduits to irrigate several sections of lands suitable for growing apples and cherries. The diverted stream starts at an elevation of 7000 feet, crosses the national forest for a distance of six miles, and at two points along the stream electricity will be made, and sold in the open market. This work, begun last year, will be finished about October 1, 1911.

Another important development work is that of a Los Angeles company which is developing water in the Millard Canyon and placing the Cabazon townsite on the market, a work that was started many years ago by Scotch capitalists, but never finished. Cabazon is seven miles east of Banning.

Still farther east the desert is being transformed to fields of verdure by the settlers around Percyvale, in the Morongo Valley, where test wells are being sunk.

Coronado—Rates most reasonable.

SECURITY BROKERS

HERBERT J. VATCHER, JR.
Security Building.
INVESTMENT BROKER.
F3156; Main 8172. Cable "Vatcher."

HALDEMAN & CO.
1012-13-14 Union Trust Bldg.
UNLISTED SECURITIES OUR SPECIALTY.
Phone F1647.

EMPIRE SECURITIES CO.
Union Trust Bldg.
STREET BONDS AND WARRANTS BOUGHT AND SOLD.

F. IRWIN HERRON & CO.
301 H. W. Hellman Bldg.
SEE US ABOUT PALMER UNION.
Main 247. A4902.

G. E. TOMLINSON & CO.
715 O. T. Johnson Bldg.
SPECIALISTS IN OIL STOCKS.
Send for our Market Letters—Free.

J. E. LEVI,
Selling Agent
ATLANTA OIL COMPANY.
516-7-8 I. W. Hellman Bldg.
Write for six months' subscription to THE PETROLEUM NEWS—FREE.
Home Phone F2314.

BLANKENHORN & RATH
Specialize in Bank Stocks 4 to 6½ per cent.
Union Oil, 1st mortgage bonds 6 to 9 per. ct.
Phone F2361. Security Bldg.

A. G. HERRON & CO.
202 Central Building
STOCKS, BONDS, MORTGAGES

WILLIAM H. COLE.
402 H. W. Hellman Bldg.
BONDS AND STOCKS
Phone A2164.

H. G. HOLABIRD & CO.
Member L. A. Stock Exchange.
Unlisted Securities Exchanged for Realty.
H. W. Hellman Bldg F1692.

R. F. LEWIS & CO.
307 Union Trust Bldg., cor. 4th & Spring
Phone F3444. Established 1884
Members of Los Angeles Stock Exchange

4% Paid on Term Savings Accounts
3% on Savings Checking Accts.
The Southern Trust Company
Commercial—Savings—Trust.
114 West 4th St.

Standard Oil Well
NO. 4.
2500 feet from
Midway Union Well
Absolutely proves the ground
We therefore advise the purchase of Midway Union treasury shares while they may be had at the original price. When this sale is completed application will be made to list the shares both on the Los Angeles and San Francisco Stock Exchanges, and it is fair to assume that development will create an active and higher market for the stock.
Joseph Ball Company
Established 1901.
Members Los Angeles Stock Exchange.
Stocks, Bonds, Realty.
Security Building.

CLEARING HOUSE BANKS

NAME	OFFICERS	
Merchants' National Bank, S.E. Cor. Third and Spring	W. H. HOLLIDAY, Pres. CHAS. G. GREENE, Cashier	Capital ....$200,000 Surplus and Undivided Profits..$700,000
National Bank of California, N.E. Cor. Fourth and Spring.	J. E. FISHBURN, Pres. H. S. M'KEE, Cashier.	Capital ....$500,000 Surplus and Profits $190,000
Central National Bank, S.E. Cor. Fourth and Broadway.	S. F. ZOMBRO, Pres. J. B. GIST, Cashier.	Capital ....$300,000 Surplus and Profits $243,000
Citizens' National Bank, S.W. Cor. Third and Main	R. J. WATERS, Pres. WM. W. WOODS, Cashier.	Capital ....$1,000,000 Surplus and Profits $500,000
Broadway Bank and Trust Co., 208-210 S. Broadway, Broadway Bldg	WARREN GILLELEN, Pres. A. W. REDMAN, Cashier	Capital ....$250,000 Surplus and Undivided Profits..$247,000
Commercial National Bank of L. A., 401 S. Spring, Cor. Fourth	W. A. BONYNGE, Pres. NEWMAN ESSICK, Cashier.	Capital ....$200,000 Surplus and Undivided Profits..$31,000
Farmers & Merchants Nat. Bank, Cor. Fourth and Main.	I. W. HELLMAN, Pres. CHAS. SEYLER, Cashier.	Capital ....$1,500,000 Surplus and Profits $1,900,000
First National Bank, S.E. Cor. Second and Spring.	J. M. ELLIOTT, Pres. W. T. S. HAMMOND, Cashier.	Capital ....$1,500,000 Surplus and Profits $2,200,000

Savings Banks

SECURITY SAVINGS BANK
The Oldest and Largest in the Southwest
Resources $30,000,000.00
4 PER CENT INTEREST ON TERM DEPOSITS.
3 PER CENT ON SPECIAL (ORDINARY) DEPOSITS
Largest and Best Equipped Safe Deposit and Storage Department in the West—Free Information Bureau
SECURITY BUILDING SPRING AND FIFTH STREETS

GERMAN AMERICAN SAVINGS BANK
THE BANK WITH THE EFFICIENT SERVICE
SPRING AND FOURTH STS.

MERCHANTS BANK AND TRUST CO.
TRANSACTS A GENERAL BANKING AND TRUST BUSINESS
207-09-11 S. BROADWAY

LOS ANGELES TRUST & SAVINGS BANK
SIXTH & MAIN STS. INTEREST PAID ON DEPOSITS

Trust Companies

Title Guarantee and Trust Company
Southeast Corner Broadway and Franklin, Los Angeles.
CAPITAL $500,000 SURPLUS $445,000
Under supervision of Insurance Commissioner and Bank Superintendent.
Issues Certificates of Title and Policies of Title Insurance.
Handles Escrows with promptness and efficiency.
Acts in all Trust capacities.

Title Insurance and Trust Company
Issues Policies of Title Insurance and Certificates of Title. Its Assets Exceed the COMBINED ASSETS of All Other Title Companies in Southern California

SNOWBALL-SULLIVAN CO., Investment Securities
204-205 I. W. Hellman Building.
167-169 E. Colorado St., Pasadena, Cal. Both 'Phones.

FIELDING J. STILSON CO.
Paid-up Capital, $150,000. Established in 1900
Members Los Angeles Stock Exchange
10261 305 H. W. Hellman Bldg. Main 105

HERBERT J. VATCHER, Jr., Investment Broker
Security Building, Los Angeles, California.
Office F3156; Main 8172; Residence 30843. Cable "Vatcher." Western Union Code.

WALTER H. FISHER,
905-906 Security Building. Investment Securities, Stocks, Bonds
F4275; Main 2918. Union Oil Company Securities a Specialty.

LABELS DESIGNED and PRINTED
THE style of a package sells as much goods as the quality of the contents. How it looks is what first catches the customer's eye.
LET THE LABEL BE YOUR SALESMAN
¶We employ an experienced corps of artists whose sole duty is to design and execute illustrations for commercial purposes. There is no job in color combinations beyond their ability, and when drawings are completed
CUTS ARE ACCURATELY MADE
which will register any number of colors desired, and when labels are printed they bear a close resemblance to lithographed.
¶Call, phone or write your wants and we will not only give you the best label work, but will save you money.
TIMES-MIRROR PRINTING and BINDING HOUSE, and AMERICAN ENGRAVING and ELECTROTYPE CO., 116-118 South Broadway.

Frick-Fleming Hardware Co. DOMESTIC GAS RANGES
124 South Spring Street

Unprecedented CARPENT Values
BEHR'ND successor to MUSGROVE
719 South Broadway

ILLINOIS CENTRAL RAILROAD

7%
AND BETTER
Street Improvement Bonds
Tax Exempt
A first lien on real estate valued at many times the amount of bonds.
The best security for safety offered on the market.
A more simple investment than mortgage netting a larger return.
Legal Investment for Savings Banks
Call or write for Circular.
Oil & Metals Bank & Trust Company,
311 W. 3rd street.

WM. R. STAATS CO.
DEALERS IN
MUNICIPAL AND CORPORATION
BONDS
EXECUTE COMMISSION ORDERS IN LISTED SECURITIES
LOS ANGELES PASADENA

Schools and Colleges

Marlborough
Preparatory School
636 West Adams St.
Between Chester Place and Figueroa. Conveyance with teacher will be provided when necessary.
For girls under fourteen. Second term begins February 7. Careful home training, constant advancement, irrespective of grade limit.
Physical development a specialty. Grounds adapted to freedom of outdoor life.
Telephone—West 2316 and 23209.
MISS IDA B. LINDLEY, President

Marlborough School for Girls
865 West 23rd street
Spring term begins February 7th. Certificate admits to colleges. Pupils under 16 not received.
References from school last attended absolutely necessary if applicant is unknown to principals.
Monthly lectures in French, with stereopticon, by Mons. Jacquard Adclair of the French Alliance.
Catalogues sent on application.
MRS. GEORGE A. CASWELL, Principal.
MISS GRACE WILTSHIRE, Associate Principal.

Von Stein Academy of Music
Tenth and Hill Streets.
Best instruction on piano, pipe organ, violin, 'cello, voice, brass and reed instruments. Excellent Free advantages. Terms to suit. Information and catalog FREE.

MISS WING'S SCHOOL
1226 Alvarado Street
Second semester begins Feb. 13. All grades and departments. Piano, Art, German. Private tutoring in all Grammar and High School branches. All teachers college women. Public school curriculum followed.
West 5944. Home 52160.

Cumnock School
For Young Women
Spring Term begins February 6.
Courses—Expression, Academic and Juvenile. Boarding and day pupils. Piano, Art and Physical Training. Send for catalogue.
1500 S. Figueroa Street.

Girls' Collegiate School
UPPER SCHOOL (CASA DE ROSAS)
Adams and Hoover Streets.
Miss Parsons and Miss Dennen, Principals
LOWER SCHOOL (OPPOSITE CASA DE ROSAS)
949 West Adams St.
Miss Thomas and Miss Mosgrove, Principals

HARVARD SCHOOL—Military
Western Ave. Boarding and day pupils. Ten-acre athletic field. Manual training shops. Detailed U. S. army officer. Men teachers. Second term begins February 1. Write for illustrated catalogue. Tel. 72147. Grenville C. Emery, Litt. D., Head Master.

THE ORTON SCHOOL
An English and Classical School for Girls
170-176 South Euclid Ave., Pasadena.
Day and Boarding. Accredited to colleges. Associated schools, Paris and Berlin. Art, Music, Outdoor Study. Reopens for twenty-first year, September 26th.
Home 694 ANNA B. ORTON, Prin.

24th year School of Art and Design
Sixth and Alvarado. Rudiments to Highest. Day and evening. Seven life classes weekly. Only So. Cal. art school recognized in Europe. L. E. G. MACLEOD, Dir. Phone 51657.

The Brownsberger Commercial College
952-5-7 West Seventh St.
Day and evening classes.
Main 2811. Home 52482.
Free catalog.

CALIFORNIA SCHOOL
Boarding and Day. For Boys. Open all year. Military drill, athletic field, etc. 1948-52 Lovelace Ave. N. WILLIAM BRICK, M. A., Prin. Home 53672.

LOS ANGELES BUSINESS COLLEGE
417 W. Fifth, Inc. 1890. Both Phones.
Superior in Every Way. Get Rates.

Kennard's Polytechnic
BUSINESS COLLEGE.
1929 S. Grand Ave.
Low Rates. Positions for Graduates.
A WEEK'S TRIAL FREE.

Foremost Business College.
The Isaac Woodbury
Fifth Floor, HAMBURGER BLDG.
F1850. Main 2305.

URBAN MILITARY ACADEMY
Corner Ninth and Beacon.
Boarding and Day School. Thorough school. A delightful home. Home 52647.

HOLLMAN BUSINESS COLLEGE
A thorough Business Training School. Rate $10.00 Per Mo., Which is $5.00 Per Mo. Less Than Other Colleges. Investigate.
300 COULTER BLDG., 213 S. BROADWAY.
Phones Bdwy. 2560; A1809.

HEALD'S
Business College, Northeast corner Eighth and Hill Sts. F4172. Main 412.
Send for full information

HOLLYWOOD SCHOOL
FOR GIRLS
Boarding and Day School. Out-door study, recitations and physical training. Sleeping porches. Home Phone 57504

MARYLAND SCHOOL
Home and Day School. All departments. Individual instruction. Send for Catalog. Home 52881. Main 263.
FRANCES A. BARR, Principal.

Success Shorthand Institute
327-337 H. W. Hellman Building
Day and evening school.

THE WESTLAKE SCHOOL FOR GIRLS
618 SO. ALVARADO.

Both Caught.

METZLER'S PAL ALSO INSIDE.

Catch Alleged Confederate By Phone Call.

Youth Sobs Out Confession To the Officers.

Two Plan Daring Robbery of Bank's Mail Box.

A secret code, made up of a combination of telegraphy and shorthand, discovered in the room of Herman W. Metzler at Covina, Saturday, and a desire expressed to Deputy Sheriff Van Vliet by Metzler that he wished to telephone to his chum, landed R. F. Stiles of Oklahoma in the County Jail, yesterday.

The robberies at the Covina postoffice which culminated in the arrest of Metzler at the point of a shotgun in the hands of Postmaster Matthews had been carefully planned, and the two young men were on the high road to become successful and dangerous criminals.

Metzler, while en route to the County Jail Saturday, stoutly maintained his innocence, but kept begging the Deputy Sheriff to telephone to Pasadena and locate Stiles, who, he said, would get him out of trouble. With a strong suspicion that Stiles was also incriminated, Postmaster Matthews at once swore out a complaint, and within ten minutes after a telephone message had been sent to Pasadena, Stiles was in custody.

Stiles was immediately taken to Covina by Van Vliet and confronted by Harry B. Raney, cashier of the First National Bank of Azusa. He confessed to being a partner in the crime of extracting checks from letters put in the Covina postoffice boxes. Raney was the man to whom Stiles presented the checks after they had been turned over to him by young Metzler. After Stiles had written a signed confession of his part in the robberies, he broke down.

"This will be a blow to a good girl in Pasadena," said he.

THE CODE.

The two young men are now confronted by a State prison sentence of from seven to fourteen years if convicted. Both are from Guthrie, Okla. The room of Metzler at Covina, when searched by Constable Saunders, showed that the lad had been toiling away on lessons in the code, supplied him by Stiles, who was living at Ocean Park. The letters to Metzler were written in code and translated. In one Stiles expressed impatience that Metzler had not learned faster, claiming that they would never "get down to business." Metzler's suitcase was also packed with expensive silverware, evidently stolen. There was no other sign of loot in the room. Stiles had shipped all his belongings to his friend on last Friday, and was in Covina on Saturday. It is evident that the boys planned another robbery and a "getaway."

The checks on the First National Bank of Azusa for $29.76 and $15.05 were the undoing of the scheme. They had been forwarded to the Covina National Bank. Decoy letters were several times taken, and in some instances stuffed back into the postoffice box when Metzler found that they did not contain money. It was one of these decoy letters that Metzler had in his hand when Postmaster Matthews leaped from the closet door about twenty feet away and drove the young fellow into a corner at the point of a gun.

The prisoners were inordinate lovers of the cheap melodrama of moving pictures, and Metzler's room contained many dime novels. Both men are about twenty-two years old and were spending money freely on two girls in Pasadena. The capture of the two men is considered a clever one. Though detectives were at work on the case for a month, the credit belongs to Postmaster Matthews and Deputy Sheriff Van Vliet.

The confession by Stiles now in the possession of Matthews is as follows: "I voluntarily state that on Saturday, February 4, 1911, I cashed two checks at the First National bank at Azusa, said checks being drawn by the Charter Oak Citrus Association, and amounting to $15.05 and $29.76 respectively. Said checks were given to me by Herman Metzler. After I had cashed the checks I divided the money half and half with said Herman Metzler. Above mentioned checks were endorsed by C. N. Allison. R. F. Stiles."

ADDING TO ITS WATER SUPPLY.

Inglewood Company Gets Fifty Miners Inches in One Well and Starts Another.

INGLEWOOD, Feb. 19.—The Inglewood Domestic Water Company is putting extensive improvements in the system to greatly increase the water supply of the city. One large well 286 feet in depth has just been completed at Centinela and a companion well is now in process of construction. The first well possesses a owing capacity of over fifty miner's inches, a miner's inch being the amount of water that will pass in twenty-four hours through an opening one inch square under pressure. The well just completed requires but thirty-seven pounds of air pressure to pump it. The second well will be completed shortly and placed on the pump.

NEWS BRIEWS.

The cantata, "The New Minister," to be given by home talent Tuesday evening in the Masonic auditorium for the benefit of the M. E. Church promises to be one of the most important affairs of the season. The cast includes prominent business men and society women of the town. The part of Rev. Homer Alexander Brown, "The New Minister," will be taken by F. R. Detv. Rev. R. J. Taylor, pastor of the Inglewood M. E. Church, will present the character of Prof. Topnote, leader of the choir. Others who have prominent parts are Mrs. Frank Brown, Miss Grace Allen, Mrs. J. T. Leftwich, Miss Alice Leatherman, Miss Cleo Brown, Miss Edna Spaulding, Messrs. F. H. Brown, H. P. Barrett, F. H. Bloodgood, Arthur Corey, George Romberger, William Haley.

R. P. Boss, a well-known resident of Inglewood, will be a frequent visitor to Redondo Beach during the stay of the Red Sox. For over forty years Mr. Boss was foreman of the composing department of the Boston Journal, owned by the father of John I. Taylor, owner of the Red Sox. Mr. Boss has been a life-long friend of both father and son.

Santa Fe Excusion Rates.

On February 20, 21 and 22, the Santa Fe will sell round trip excursion tickets at fare and one-third, between all points on its lines where the one way fare does not exceed $10. Final return limit February 23, account Washington's Birthday.

VISIT Arrowhead Springs and experience the

Two Oklahoma Youths,

now in County Jail, charged with abstracting checks from letters and cashing them at various banks.

Bad Blood.

ENEMIES FIGHT; ONE IS SLAIN.

MEXICAN ARRESTED CHARGED WITH MAN'S DEATH.

Battle Takes Place in Commercial Street Rooming-house and Men Battle With Knife and Chair—Unequal Combat Follows Quarrel Over Matter Not Learned.

Long-standing enmity resulted in a fight in which Austino Martinez was stabbed and beaten in his room at No. 733 Commercial street by E. Juarez early yesterday morning. He died in the Receiving Hospital late in the afternoon. Juarez is held in the City Jail and a complaint charging murder will probably be filed against him this morning.

Martinez and Juarez had been staying at No. 733 Commercial street, according to other Mexicans living in the house. They became bitter enemies and generally came to blows when they encountered.

The police were told that Martinez, after having threatened to kill Juarez, entered his room with a knife. Juarez seized a chair and the men sprang at each other.

Juarez was cut in several places and Martinez was beaten to the floor with the chair. His skull was fractured.

STAMPS OUT TUBERCULOSIS.

Tulare County Specialist Making Special Investigation of the Condition of Cows and Hogs.

TULARE, Feb. 18.—Dr. E. A. Pourppirt, with the sanction of Dr. Rey, the county livestock inspector, is making an extended investigation of the cattle of the dairy district of which Tulare is the center, with a view to determining the percentage of tubercular cattle being used here for milch purposes.

While there is a sever warfare going on at pesent between the dairymen and the veterinaries, with respect to the danger of infection of drinking the milk from tubercular cattle, the present livestock inspector will attempt to show the farmers that their own best interests are served when they weed out from their herds every animal afflicted with this plague.

Dr. Pourppirt is also conducting a series of experiments to show the ranchers that tuberculosis in milch cows and steers is almost always communicated to hogs raised upon the same ranch, and as hogs are an important by-product of the modern dairy the experiments will be valuable ones.

BLESSED (?) WITH CANDIDATES.

Exeter With a City Election Ahead Has Almost as Many Candidates as Votes.

EXETER, Feb. 19.—Exeter is blessed with a veritable embarrassment of choice for city officers to be selected when the incorporation proposal is voted upon the 25th of February.

Of the list thus far brought out for city trustees the voters may choose among the following: W. P. Ballard, L. L. Brown, O. L. Catlin, T. J. Clarkson, C. B. Davidson, H. E. Davis, J. F. Dungan, J. G. Kinkman, P. A. Mis, P. T. Ostrander, R. H. Owen, E. R. Pipenburg, George Waddell.

Charles E. Mackey is the only aspirant for City Marshall and there is but one official announcement for City Clerk, that of C. R. McEvers. E. H. Miles, F. W. Mixter and U. G. Knight are the candidates for City Treasurer.

Through the action of the Board of Supervisors in cutting down the proposed annexation territory by almost 200 acres, the chances of the incorporation have been seriously, though not necessarily, fatally injured.

ILLUSTRATE your advertising with cuts of the articles you sell. In making up your copy, remember that "cuts" tell as much of the story as words. The Times-Mirror Printing and Binding House have a corps of skilled photographers and artists at your service, and make any kind of picture or cut on wood, zinc or copper. 118 South Broadway.

TO Arrowhead Springs fine auto road go today.

Times Branch Office,

116 South Broadway, fifth door north of

The Fighting Spirit.

DUAL OBJECT BOYS' BRIGADE.

Health of Bodies as Well as Salvation of Soul.

Prominent Speakers Indorse Military Training.

Members Pledged to Refrain From Every Vice.

"If more boy's were in the Boys' Brigade there would be fewer boys before the Juvenile court," said Judge Curtis D. Wilbur yesterday afternoon at the First Congregational Church, in addressing the five local companies of the largest religious organization for boys in the world.

Others taking part in the programme were: L. M. Larkin, John P. Stores, superintendent of the Hilburn Congregational Church, at Pomona; Rev. William Horace Day and L. G. Bryant, president of the California Executive Committee of the Brigade.

Excellent reports were made concerning the work in California. Nine churches in the State have strong brigades, and every members has taken a pledge not to use tobacco liquor or profane language. The headquarters for the State are at No. 1622 West Seventh street, this city. The boys have guns and uniforms, and drill like real soldiers. Once a year they have a big summer encampment. more than 300 boys enjoyed the last camping expedition at Catalina.

Speaking of the spirit of the brigade, Judge Wilbur said that it was essentially a fighting spirit, but he insisted that the fighting spirit is a good thing if directed in the right channels.

Rev. William Horace Day, pastor of the First Congregational Church, introduced Rev. L. M. Larkin, who spoke for twenty minutes on the subject "Be a Man."

In part Mr. Larkin said:

"Not long ago I was talking to the head physician of a great sanatorium in the East and he told me that there were about 5 per cent. of the patients brought to the institution, which were not given special attention because they were so near to death that it was considered better to give more attention to those who might be cured. He said that the main idea was to cure those who had a chance for life. 'Still,' said this doctor to me, 'when we have done all in our power to cure them in body and mind, there yet remains a part of their natures that man cannot heal and that is the spiritual nature. We do our best and admonish them in every way to live clean, sober lives, and when we have tried every other expedient and they will not use our advice, we look them straight in the eye and say to them be a man. There is no chemical known to science which can cure a sick soul. That is left for the master Master, the pattern for all men."

SEEKING THE CURE.

John P. Stores of Pomona, speaking of the boys' brigade, said that the time was passed for the organization of reform societies and that the time had come to organize societies to prevent the necessity for reform societies.

"We are not trying to cure the drunkard," said he, "so much as we are endeavoring to prevent boys from becoming addicted to the drink habit. We are trying to get into sympathy with the boys, and to realize that they need more than prayer meetings, to play as well as to pray. We are working for the health of their bodies as well as the salvation of their souls. We are not asking them who wrote the Pentateuch, but we are telling them the beauty of observing the golden rule. We are not dwelling so much on the sufferings of Jesus as on the glory of His life and of our Father's care of his children.

Mr. Stores gave a brief history of the work of the brigade in his own church in Pomona, showing that the organization has grown from a membership of twenty in 1908, to a membership of over 100 in 1911.

L. G. Bryant, president of the brigade of Californit, spoke of the State organization and appealed to all churches to stand by the boys in this work. In conclusion, he said that there were 6000 members of the brigade in Glasgow, Scotland, and that judging from the way in which this city is growing, Los Angeles should, within a few years, have 12,000 members.

GERMAN COUNT IN TROUBLE.

Married and Divorced Four Times and Now Arrested for Fraudulent Manipulation of Wedding Vows.

[BY DIRECT WIRE TO THE TIMES.]

BERLIN, Feb. 19.—[Exclusive Dispatch.] Berlin society is chuckling over the arrest at the Grand Hotel in Nice of Count Guenther Koenigsmark, member of one of the oldest German families, for alleged fraudulent marriage manipulations. Count Guenther is famous for his numerous marriages and his inability to persuade any of his wives to live with him for any length of time.

His first wife, Baroness Fromm, divorced him after three years. His second, Baroness Von Gajewska, also got a divorce after three years. His third, who was Clara Steffen, quit him after one year, while his fourth recently divorced him, having flatly refused to have her name added to the list in the Almanach de Gotha.

Count Guenther is now arranging to wed for the fifth time.

Orange Land

BEST AT $200

An orange grove home is ideal. Here is an opportunity to get 10 acres of the finest land at $200 an acre. It won't be available long. It's too good to last. Perfect orange soil, with abundant water, located above the frosts. It is in Riverside County, adjoining good town, with all advantages. Easy terms. 60 inches of water for 24 hours every thirty days. See me for full details.

Emil Firth

319 W. Fourth., Bet. Broadway & Hill.

"You're Safe at Firth's"

Home A8195 Main 2542

Antique Furniture

Rare Old Original Chippendale
" " " Chinese Chippendale
" " " Sheraton
" " " Louis XVI
" " " Adams
" " " Queen Anne
" " " Jacobean

Persian and Turkish Rugs

Specially Selected Assortment

All Kinds And Sizes

$50,000 Consignment

PAINTINGS

Oils and Water Colors, Dutch, French, English, German and Italian

Also Chinese and Japanese Art Products

AT AUCTION

Commencing Thursday Feb. 23rd, 10:30 a. m.

THE ART MART

429 SO. BROADWAY

NOW ON EXHIBITION M. F. TERRY, M.

The Times

BRANCH OFFICE

116 South Broadway

Fifth Door North of Chamber of Commerce Bldg.

Advertisements and Subscriptions Taken

ONLY TWO DAYS MORE

TODAY AND TOMORROW

Before the Raise

LOMITA

FARM ACRES---NEAR SAN PEDRO

Prices Advance $25 an Acre February Twenty-second

GO OUT TODAY Carriages will meet all cars including early afternoon cars at Weston Street, Lomita. Call at our office, 609 South Hill Street, or telephone Main 6760 or Home 10777 and we will go out with you, or, if you go direct, we will meet you at Weston Street. Take Gardena-San Pedro cars on Hill Street. Cars leave Third and Main Streets on the even hour.

Property Near the Harbor

Is the best, safest, quickest growing, investment you can make. Lomita is most desirable for a home place. It is the land of the early rhubarb—the soil is very fertile and a great variety of crops can be grown very profitably. Plenty of good water for all purposes.

$450 An Acre Up—Before the Raise
$10 Down Then $10 a Month Per Acre

W. I. HOLLINGSWORTH & CO.

609 South Hill Street

Main 6760, Ground Floor Farm Department. Home 10777

Now Located In Our Own Building
446-448 SOUTH BROADWAY
Geo. J. Birkel Company

Have You Heard the
Frank B. Long
Melody-Grand
Player Piano?